Tonight: Clear
Tuesday: Sunny

Victoria Times

Classified 386-2121
News 382-3131

95th YEAR, No. 235 ★ ★ VICTORIA, BRITISH COLUMBIA, MONDAY, MARCH 19, 1979 15 CENTS DAILY, 30 CENTS SATURDAY

Bill Halkett photo.

BRIGHT BLOSSOMS of pink have burst upon the Victoria landscape as Japanese cherry trees bask in the warm of our early spring sun. Rhonda Vennels couldn't resist a close-up of tree on Bay today.

Israeli Cabinet Okays Treaty By 15-2 Vote

Times News Services

The Israeli cabinet today overwhelmingly accepted the Egyptian-Israeli peace treaty, giving its approval to the first pact of its kind between Arab and Jew and clearing the way for its presentation to parliament where endorsement seemed certain.

The Israeli radio said the treaty will be signed in Washington next Monday.

Meanwhile, however, U.S. national security adviser Zbigniew Brzezinski Sunday failed to win support for the proposed treaty from conservative Saudi Arabia and Jordan — although Saudi Arabia will not halt its $2 billion in annual aid to Cairo in retaliation.

Top Jordanian officials made it clear that Jordan did not agree with the U.S. view that the main threat to stability in the Middle East was Soviet and/or radical Arab ambitions.

"We think the main threat is Israeli occupation and expansion," one official said.

The Israeli cabinet vote accepting the nine-article treaty was 15-2, including that of Defence Minister Ezer Weizman who was in Washington, Cabinet Secretary Arye Naor said.

Voting against the pact were Agriculture Minister Ariel Sharon, the hero of the 1973 October War who is responsible for Jewish settlement in the occupied territories, and Transport Minister Haim Landau, Naor said.

The cabinet voted less than 24 hours after Foreign Minister Moshe Dayan urged an early first concrete step in implementing the first agreement — opening the border between Egypt and Israel a month after the treaty signing instead of nine months.

The open borders, Dayan said, would facilitate Egyptian participation in negotiations for Palestinian autonomy.

But he stressed the right of movement across the international border would have to be mutual.

The cabinet decided in addition to establish a committee to draw up proposals for Palestinian self-government in the occupied West Bank and Gaza Strip prior to negotiations with Egypt on the plan, Naor said.

Prime Minister Begin will head the committee and it will start work following the treaty signing, Naor said.

The army will resume its withdrawal from Sinai Sunday, defence ministry sources said. The military began withdrawing non-combat equipment in the fall but halted the operation when the treaty negotiations ran into a deadlock.

With Israeli parliamentary approval all but certain, the government already has made final plans for the ceremony in Washington where President

See TREATY page 10

P.M. 'Spoofing' On Election Call

OTTAWA (CP) — A spokesman for the prime minister's office said Sunday the prime minister has not called an election.

Pat Gossage, in a telephone interview, said when Prime Minister Trudeau said Saturday at the annual Parliamentary Press Gallery dinner he had spoken with Governor-General Edward Schreyer about dissolving Parliament to call an election he "was spoofing."

"I will not hang on the prime minister's words" under those conditions, Gossage said.

"But I can say the prime minister will not call an election at this time."

The press gallery dinner is recognized as a time for leg-pulling — gallery members putting on the elected members and the MPs and cabinet ministers getting back at the gallery members.

Trudeau told the gathering of reporters and politicians that: "in the next 24 hours you people will have to worry whether this is just another of my lousy jokes and I'll have to worry about whether you'll respect the confidentiality of this dinner."

Doctors in Fee Battle

Doctors may be forced to opt out of the B.C. Medical Plan unless the provincial government increases fees for service, Dr. Norman Ridgley warned today.

Ridgley, executive director of the B.C. Medical Association, said the association has been negotiating with the health ministry since November.

If a reasonable settlement is not reached by April 1, quitting the plan is one move the doctors may be forced to take.

He said doctors might bill patients the difference between what the government is prepared to pay and the schedule of fees set by the BCMA.

Should this happen, he said, the doctors will not bill old age pensioners, people on social assistance and others who are unable to afford the additional costs.

Ridgley said doctors in B.C. are reluctant to opt out of the provincial plan, as some doctors have already done in Alberta and Ontario, but it may be forced on them.

"Doctors in B.C. have been very responsive. We've tried hard to be reasonable, to negotiate and be patient," he said.

Ridgley noted that in 1970-1971 doctors in Canada accounted for 1.3 per cent of the Gross National Product. This has now been reduced to .9 per cent.

In the same period, Ridgley said, doctors earned 4½ times as much as the average industrial worker. This has now dropped to three times as much.

He pointed out doctors, like everybody else, have been coping with increased overhead expenses.

Ridgley said doctors are happy with the concept of the provincial medical plan but are being forced into a corner where they may have to take action.

"The pressure is on," he said.

B.C. Offered As Reactor Test Site

By PAUL NICHOLSON
Times Staff

The provincial government is making a serious pitch to have a proposed $1 billion international experimental plant which produces energy like that of the sun located in B.C.

Education, Science and Technology Minister Dr. Pat McGeer confirmed B.C. wants the International Tokamak Reactor (Intor) facility if a plan proposed by the Russians goes ahead.

Scientists hope Intor will produce artificially on earth the same power that is produced by the sun.

If it proceeds, and if B.C. is successful in having it located here, it will transform energy technology in the province, McGeer said in an interview from his University of B.C. lab.

"It would mean B.C. would be among the world leaders in such technology," McGeer said.

Finland and Quebec have already made their bids for the plant.

Fossil fuel energy is depleting and causes environmental problems with CO_2 waste and nuclear fission energy is alarming to a lot of people because of its radioactive byproducts, McGeer said.

But power from an an Intor reactor does not have a significant radioactive by-product problem.

Russia first proposed a project where the latest technology of member nations of the International Atomic Agency build the necessary research facility in a neutral country agreeable to all members.

The IAA is still studying the proposal, McGeer said.

The object of an Intor facility is to see if it is possible to produce the equivalent energy to that produced by the sun — light, heat and helium gas.

According to today's issue of the Monteal Gazette, Quebec is the favored site.

The Soviets apparently are looking to Finland while the U.S. favors a Canadian site and B.C. is pressuring Ottawa to have the plant located here if a Canadian site is agreed upon.

No specific B.C. location is mentioned but the lower mainland is the most likely area.

Trollers Protest Rules

ASTORIA, Ore. (AP) — Representatives of troller fishermen on the United States West Coast have decided to send a delegation to Washington, D.C., to protest proposed federal ocean salmon fishing regulations.

The proposed regulations, among other things, would reduce this year's commercial salmon season by eight weeks.

Fishermen complained that the proposals would put them at a competitive disadvantage to Canadian fishermen.

The trollers said the proposed regulations would be unfairly restrictive, would deprive them of their livelihoods and would deprive consumers of an adequate supply of salmon.

PFMC representatives said the eight-week reduction was necessary to protect diminishing stocks of salmon.

Truce Settles Kurds

TEHRAN (AP) — A ceasefire stilled fighting between Kurdish rebels and the Iranian revolutionary government in northwestern Iran today, Radio Iran reported. The truce, arranged by Moslem and military leaders, ended 24 hours of violence in which at least 170 persons were reported killed.

One source reached by telephone said rebels took over a military headquarters building, the police barracks and the radio and television stations and were laying siege to the military barracks at Sanandaj, 100 kilometres west of here, when the ceasefire was declared.

Fighting also was reported in towns around Sanandaj.

Most Kurds, who want autonomy for their region, belong to the Sunni Moslem sect. The Islamic forces of Ayatollah Khomeini's revolutionary government belong to Iran's dominant Shiite sect.

It was not clear what sparked the fighting. By some accounts, it was sparked by the appointment of Shiites to key civil posts in the heavily-Sunni region after the overthrow of Iran's monarchy.

2 More Raise Price of Oil

Times News Services

Mexico and Venezuela have announced oil price increases effective April 1, it was announced today.

Venezuela, a major supplier of oil to Canada and the United States, will increase prices by $1.72 a barrel.

The increase is $1.20 more than that decided upon by the Organization of Petroleum Exporting Countries (OPEC) for the second quarter of 1979. Energy Minister Humberto Calderon Berti told a news conference.

OPEC agreed last December on a staggered 14.5-percent increase in the price of crude oil during 1979. However, prices have risen much faster because of a shortage of oil supplies brought on by civil strife in Iran, a major world producer.

Venezuela raised the price of its fuel oil, which accounts for 18 per cent of the country's oil exports, by 15 per cent March 1.

In Mexico, Petroleos Mexicanos director general Jorge Diaz Serrano did not say how much the increase will be but said "we are carrying out negotiations to set the prices for the next trimester which starts on April 1."

Observers said they believe that price increase will continue to be 50 cents a barrel more than the Organization of Petroleum Exporting Countries charges. Mexico now sells oil at $14.10 a barrel.

Walkout at Chetwynd An Angry 'Tap Dance'

CHETWYND (CP) — About 300 workers walked off the job on the weekend because they don't like the water at a natural gas plant near here.

The men, members of various unions working at the Dillingham-Delta Pine River gas plant, said they left the job because poor water pressure meant they could not shower or clean up after work.

Company spokesman Jack Van Dycke saidthe men left their jobs because they don't like the taste of the water.

Van Dycke said the problem arose when the pump system at a well at the construction site broke down and water was brought in by tanker truck.

The water being brought in is chlorinated. Van Dycke said the men do not like the taste, but noted that the water is being taken from the Chetwynd water system — the same system many of the men use in their homes.

Loggers May Defy Fisheries Ban

By MARK HUME
Times Staff

A spokesman for Q.C. Timber Ltd. hinted today his company may defy a federal fisheries cutting ban on a watershed in the Queen Charlotte Islands.

Jack Sexton, general manager of the Vancouver-based company, said fallers who were warned off from cutting timber along Riley Creek last week may go back.

"We've been trying to play it very cool," said Sexton.

"But you get tired of going to bed every night worrying about how it's going to be resolved. We have to face this. We have to bring things to a head."

At issue is a 40-acre tract of timber on steep slopes along Riley Creek, on Rennell Sound.

Federal fisheries officers banned logging on the slopes because they said increased erosion would damage salmon spawning beds in the stream. Subsequent to that move, however, the provincial forestry department approved logging on the site.

"Who controls our forests?" asked Sexton.

"The provincial government or the federal government?"

It could cost a lot to get the answer.

When fallers moved into the controversial area last week they were met by two federal fisheries officers who served them with a letter warning that charges would be laid if cutting continued.

Under Bill C38, the Fisheries Act, anyone resposible for depositing damaging material in fish habitat could face fines of up to $50,000 or jail terms of up to two years.

Sexton said that when the fallers were confronted with possible charges they were scared off.

Sexton said it is up to the fallers to decide whether or not they want to cut in the restricted area and face possible charges.

Meanwhile Sexton said he'd like to see the fight between the federal and provincial governments come to an end.

"I feel like we're caught in a lemon squeezer," he said.

Sexton said one way to resolve the debate over steep slope logging would be to allow the company to log a test area.

ON THE INSIDE

Profits Misleading

Canadian accountants now admit that dramatic profit increases may be the result of faulty bookkeeping. Page 9

Third Premier for Nfld.

Brian Peckford, a school teacher by profession, has been chosen as Newfoundland's third premier, replacing Frank Moores, following a weekend Tory convention. Page 20.

Arms Treaty 'Very Close'

U.S. Secretary of State Cyrus Vance said Sunday the United States and the Soviet Union are very close to completing the framework for a new strategic arms limitation treaty. Page 27.

SPORTS

Even if Darren Fish skips his Alberta rink to a second straight title in the Canadian junior curling championship, which opened today at Victoria Curling Club, he may not represent Canada at next year's world competition. Page 12.

Philadelphia Flyers surprised a lot of people Sunday night. For the first time in their 12-year National Hockey League history the Flyers went through a game without a penalty, beating St. Louis Blues 5-3 to help Vancouver Canucks, 2-1 winners over Atlanta Flames, clinch a playoff berth. Page 12

INDEX

Births	29	Entertainment	16
Capital Scene	20	Family	23-25
Classified	29-42	Finance	9
Comics	28	Gardening	43
Deaths	42	Sports	12-19

THE OUTCASTS by Ben Wicks

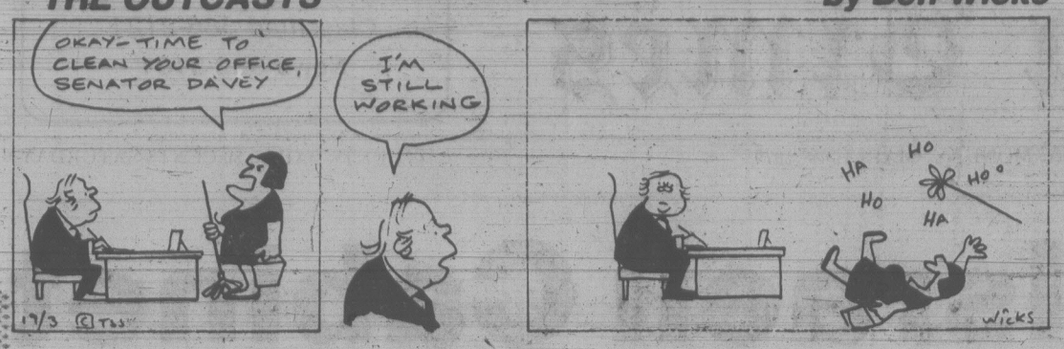

Margaret Had Affair With Ted Kennedy?

TORONTO (CP) — Maclean's magazine says one of the factors that led to the disintegration of the marriage between Prime Minister Trudeau and his wife, Margaret, was a brief liaison between Mrs. Trudeau and U.S. Senator Edward Kennedy.

Maclean's says it has not confirmed that Mrs. Trudeau was telling the truth but adds that if she was, "it is difficult to determine which was the more monumental indiscretion — doing it or talking about it."

In a cover story on Mrs. Trudeau, the magazine also says the couple tried to reconcile last winter and engaged an architect to design a house for them in the Laurentian mountains.

Mrs. Trudeau said the prime minister had agreed to resign before the reconciliation attempt collapsed, the magazine says.

It says Mrs. Trudeau confided in 1977 that she had earlier had the affair with Kennedy.

She said her husband was extremely annoyed when he found out and she speculated about how traumatic it would be if Kennedy were elected president and the two men had to deal with each other as heads of government, the magazine says.

Museum Study

QUEBEC (CP) — Fernand Seguin, prize-winning host of Radio-Canada's television program Science Realite, is to head a Quebec government committee studying the possibility of creating provincial science museums.

Tanker Stern Under Tow

HALIFAX (CP) — The stern section of what once was an oil tanker remained under tow today as salvage experts presented a plan to save the East Coast's fishing grounds from oil damage.

Eastern Canada Towing Ltd., the company which holds salvage rights over the wreck of the British tanker Kurdistan, was to make a presentation on how it will dispose of the wreck without threatening the environment.

The tanker broke in two Thursday night in the Cabot Strait and during a series of weekend meetings officials from the Canadian environment and transport ministries, among others, decided to haul the small bow section out to sea and sink it.

The larger stern section, containing an estimated 17,000 tons of the Kurdistan's 29,000 tons of Bunker C oil, has been under tow since Friday awaiting a decision whether to salvage or sink it.

TORO'S & LAWNBOY
SNAPPER, BOLENS
AND CAL TRIMMER
Your complete lawnmower service centre at
AL'S SUPER
LAWNMOWER SERVICE
5481 Hamsterly 658-8882

CORPORATION OF THE DISTRICT OF SAANICH

NOTICE

FLUSHING OF HYDRANTS

Flushing of watermains and hydrants will be carried out in various areas of the Municipality up to April 15, 1979. As some discoloration of water can be expected, commercial establishments, such as laundromats and beauty salons, will receive advance warning of dates of flushing in their vicinity if a request for such notification is received. Telephone 386-2241 local 295.

In no case however, can the Corporation accept responsibility for any damage arising out of the use of discolored water. Consumers are therefore advised to be on the alert for temporary discoloration of water.

C. T. Warren
Municipal Engineer

Uganda, Tanzania Both Claim Victory

NAIROBI, Kenya (UPI) — Tanzania and Uganda both claim they won the largest battle of their nearly 5-month-old war, a clash in which hundreds of troops were reportedly killed on both sides and several warplanes shot down.

Tanzania's official press said Sunday two regular Ugandan army battalions — about 2,000 soldiers — "were almost totally annihilated" last week during a three-day battle in and around the town of Lukaya, 60 miles southwest of the Ugandan capital of Kampala.

The reports said huge quantities of recently imported Libyan military equipment was also captured.

But Uganda Radio, apparently reporting the same fighting, claimed 900 Tanzanian troops and supporting Ugandan exile guerrillas were killed and 500 wounded. Three tanks also were reported destroyed in the clashes.

The fighting was the largest reported battle since the war between the two east African neighbors erupted in late October when Ugandan President Idi Amin's army briefly invaded northern Tanzania.

After Amin withdrew, President Julius Nyerere of Tanzania retaliated by sending an invasion force of some 4,000 regular troops and Ugandan exiles into southern Uganda.

In a separate war communique, Tanzania also said three Ugandan warplanes were shot down Friday when they intruded into Tanzanian airspace, bringing to 21 the number of Ugandan aircraft reportedly shot down since the conflict began.

Independent diplomatic observers said details of the latest fighting were extremely sketchy but said the "kill figures" claimed by either side were obviously highly exaggerated.

The Tanzanians said the two battalions of Ugandan troops, supported by hundreds of Libyan and Palestinian soldiers, were wiped out as they approached Lukaya from Kampala to try to rout the invasion force moving steadily north toward Kampala.

Teamsters Approve Strike Vote

VANCOUVER (CP) — The province's 4,500 Teamsters have voted 93 per cent in favor of a strike but it will be two weeks before the union is in a legal position to walk off the job.

The strike vote announced here Sunday came after union members employed at eight federally-certified companies voted overwhelmingly to reject a contract offer by the Transport Labor Relations Association.

The association, which represents 96 trucking companies throughout the province, said earlier it would lock out Teamsters at all 96 companies if a strike went ahead.

Mediator Sought At Victoria Press

The Victoria Joint Council of Newspaper Unions is going to apply for a government mediator following the breakdown Sunday of contract negotiations with the Victoria Press division of F.P. Publications (Western) Ltd.

Council co-chairman Roger Stonebanks said today weekend talks broke off because the union negotiators felt the company's latest offer was totally unacceptable.

Contracts for the five unions involved, representing about 330 employees, expired Nov. 30, 1978.

The joint council wants a 14-per-cent wage increase in a one-year agreement while the company, which publishes the *Victoria Times* and *The Daily Colonist*, is proposing a three-year contract with a six-per-cent increase in the first and second years and five per cent in the third.

Most of the non-cost items have been settled and the remaining issues, aside from the term of the contracts, are cost items including a four-day work week for printers, vacations and manning.

the weather

Clear skies prevailed over most of B.C. overnight. Only a few patches of clouds were evident through the central interior. A high pressure area over B.C. is shunting incoming Pacific disturbances towards the northern Alaskan panhandle. Thus sunny skies are expected over the province during the next few days.

ENVIRONMENT CANADA
WEATHER OFFICE
10 A.M. FORECASTS

Valid Until
Midnight Tuesday

Greater Victoria: Today and Tuesday, sunny. Highs near 13. Lows tonight, 1 to 3.

Greater Vancouver, Lower Mainland, East Vancouver Island: Today and Tuesday, sunny. Highs both days near 13 along the coast and 15 to 17 inland. Lows tonight, zero to plus 3.

North and West Vancouver Island: Today and Tuesday, sunny. Highs both days, 13 to 16. Lows tonight near freezing.

TEMPERATURES
Yesterday

	Max.	Min.	Prcp.
Victoria	13	4	—
Normal	10	3	
One Year Ago			
Victoria	15	7	—

Across Canada

Prince Rupert	10	— 2	—
Prince George	9	— 2	—
Port Hardy	11	0	0.4
Comox	11	1	—
Vancouver	11	4	—
Kamloops	14	— 4	—
Cranbrook	11	— 2	—
Edmonton	9	— 2	—
Jasper	9	— 7	—
Banff	9	— 2	—
Calgary	9	— 7	—
Lethbridge	10	— 3	—
Medicine Hat	8	5	—
N. Battleford	4	—10	—
Saskatoon	2	—10	—
Swift Current	5	— 6	—
Prince Albert	5	—12	—
Moose Jaw	1	— 6	—
Regina	— 1	— 6	—
Yorkton	0	— 7	—
Thompson	— 7	—10	0.2
Brandon	1	— 4	trace
Winnipeg	2	— 2	0.8
The Pas	— 3	— 8	0.2
Kenora	0	— 4	2.2
Thunder Bay	3	1	9.0
Toronto	10	3 — 4	—
Ottawa		3 — 5	—
Montreal		3 — 4	—
Quebec		3 — 5	—
Halifax		1 — 8	0.8
Charlottetown		1 — 1	3.0
Fredericton	3	2	0.3
St. John's		1 — 1	2.5
Whitehorse	4	0	—
Yellowknife	2	— 9	—
Inuvik	—21	—24	1.5

United States

San Francisco	12	10	4.6
Los Angeles	16	9	15.5
Las Vegas	17	7	0.3
Phoenix	19	11	—
Chicago	21	12	11.9
New York	10	0	—
Miami	22	19	—

CITY'S WEATHER RECORD

Sunshine,	97.8 hrs.
Last March	91.9 hrs.
Normal (30 years)	88.0 hrs.
Sunshine, 1979	284.8 hrs.
Last Year	229.4 hrs.
Normal (30 yrs.)	259.5 hrs.
Precipitation	25.8 mm
Last March	25.8 mm
Normal (30 years)	12.0 mm
Precip., 1979	125.0 mm
Last Year	95.9 mm
Normal (30 yrs.)	212.7 mm

Sunrise, Sunset
Tuesday
(Pacific Standard Time)
Sunrise 06:18 Set 18:26
Moonrise, Moonset
Tuesday
(Pacific Standard Time)
Moonrise Midnight Set 09:32

TIDES AT VICTORIA
(Tides listed are Pacific Standard Time)

	Time	Ht	Time	Ht	Time	Ht	Time	Ht
	H M	Ft.	H M	Ft.	H M	Ft.	H M	Ft.
19	0555	8.2	1300	3.3	2235	7.1		
20	0050	6.9	0625	8.2	1400	3.1	2350	7.4
21	0140	7.3	0645	8.2	1515	2.9		
22	0030	7.6	0250	7.4	0750	8.2	1625	2.6

TIDES AT SOOKE

	Time	Ht	Time	Ht	Time	Ht	Time	Ht
	H M	Ft.	H M	Ft.	H M	Ft.	H M	Ft.
19	8425	8.5	1225	3.6	1910	6.7	2200	6.3
20	0500	8.6	1325	3.4	2000	6.6		
21	0030	6.8	0545	8.7	1435	3.2	2130	6.8
22	0230	7.2	0705	8.7	1540	2.9	2325	7.2

TIDES AT FULFORD HARBOUR

	Time	Ht	Time	Ht	Time	Ht	Time	Ht
	H M	Ft.	H M	Ft.	H M	Ft.	H M	Ft.
19	0210	7.3	0740	9.7	1445	3.5	2220	9.4
20	0310	7.9	0810	9.6	1535	3.2	2345	9.5
21	0415	8.3	0855	9.5	1640	3.0		
22	0100	9.8	0555	8.5	0950	9.4	1750	2.8

STOP THE TAX JUGGERNAUT!

GOVERNMENTS WILL ONLY STOP WHEN YOU TAKE ACTION TO DEFEND YOUR HARD-EARNED INCOME.

JOIN HALT NOW!

HUMAN ACTION TO LIMIT TAXES.

BECAUSE OF THE PHILOSOPHY OF PRESENT GOVERNMENTS:

1. The Taxpayers have lost control over all levels of government.
2. These same governments have shown neither restraint nor common sense in their spending of taxpayers' funds.
3. Governments have mortgaged our children's future and have, with full knowledge, robbed citizens of their savings through the hidden and fraudulent tax of inflation.
4. If governments have fewer tax dollars to spend, we the citizens will have more to spend, and will spend more prudently.
5. Government taxing the earnings of citizens without their consent become masters and not servants of the people.
6. If the taxing power of government is not limited by law, governments attain dominant and finally absolute control of the lives of the citizens.

HALT PHASE 1–THE MUNICIPAL TEAM

Taxpayers across Canada are organizing. You don't have to wait for an election to change things. Join now and fight excessive taxation and reckless spending, through your local HALT organization. The first place you can start changing things is right in your own community.

YOUR LOCAL HALT ORGANIZATION WILL . . .

- STOP POLITICAL EMPIRE BUILDING
- ELIMINATE COSTLY BY-LAWS
- CUT BACK BUREAUCRACY
- PUT A LEGAL LIMIT ON PROPERTY TAXES
- KEEP TAX DOLLARS WHERE THEY BELONG — IN YOUR POCKET.

IF A MAN HAS THE INTELLIGENCE TO EARN A LIVING, HE HAS THE INTELLIGENCE TO CONTROL HOW IT IS SPENT

- THROUGH YOUR ACTION, YOUR LOCAL HALT ORGANIZATION WILL BECOME A LARGE INFLUENTIAL BODY.
- POLITICIANS WILL SEEK YOUR ENDORSEMENT.
- TO RECEIVE IT, THEY WILL HAVE TO IMPLEMENT YOUR OBJECTIVES.

IT'S PUT TOGETHER
IT CAN BE DONE
HELP YOURSELF

JOIN HALT

THE FASTEST GROWING TAXPAYER GROUP IN THE COUNTRY

FILL IN COUPON AND SEND IT TODAY

To join Halt, please fill in the following information, enclose at least $6.00 for annual membership fee and mail to:

HALT
909 Thurlow St.,
Vancouver, B.C.
V6E 1W3
CANADA

Enclosed is my membership contribution to HALT
$250 $100 $50 $25 $15 $6

NAME _____

STREET _____ PHONE: HOME _____ WORK _____

CITY _____ POSTAL CODE _____

If you have friends you think will be interested in HALT, please enclose their names and addressess.
Names of contributors will be held strictly confidential.

Nutty Nude Nibbles Constable's Cheek

A 65-year-old Philadelphia man and a police officer are recuperating from bites suffered in an encounter with what police described as a "demented, nude male." Police said officer **James Farmbry** found **John Garrison**, 65, being attacked and bitten by a man identified as **Herman Gunther**, 19. Garrison's wife told police the attack began when her husband answered the door. Farmbry lost the tip of his thumb when the man turned on him in the Saturday-night incident, police said. The thumb tip was sewn back but doctors are not certain it would stay. "He was also bitten on the cheek," the police spokesman said, "and the guy just stayed with it — hung on."

Singer **Neil Diamond**, 38, was "progressing satisfactorily" in a Los Angeles hospital after undergoing surgery on his spine.

Television personality **Cher Allman** says her "gigantic reputation" for sexual promiscuity is not true. "In my adult life I've only been involved with about six men and two of those I've married," she says in the April issue of *Ladies' Home Journal*.

A replacement of a Victoria Cross lost in a Amherstberg, Ont., fire 20 years ago was presented to the Canadian War Museum in Ottawa by the family of the original recipient in a rare ceremony Saturday. The medal was awarded to **Lieut. Hugh McKenzie** in 1917 after he died leading an attack at Passchendaele. McKenzie's daughter **Elizabeth McAndrew**, her son **Andrew** and grandson **Sean** came from Windsor, Ont., to present the duplicate medal which will be kept in Princess Patricia's Canadian Light Infantry museum in Calgary. McKenzie was a PPCLI officer.

Nancy White, Toronto singer-songwriter who served for two years as a political satirist for CBC Radio's public affairs show *Sunday Morning*, has decided to alter her career because "my brain hurts" and she needs a change of pace.

Phyllis Evans says she's not going to give up her husband or her store to satisfy the Washington State Liquor Control Board. Instead, she'll fight. Mrs. Evans and husband **George** had decided to divorce because the liquor board said her Allentown Superette's licence to sell beer and wine would be in jeopardy unless George — a Teamster for 17 years — quit his job as a beer truck driver, or Mrs. Evans sold the store. State law forbids anyone "financially interested" in liquor wholesaling from having an interest in retail outlets, and the board said that included Evans.

CHER
. . . denies being loose

Rolling Stone **Keith Richards**, convicted last year of possession of heroin, will stage two benefit concerts for the blind in Toronto on April 22, a spokesman for the rock guitarist said Sunday. The spokesman said Richards would also co-operate with Canadian authorities who want to appeal his sentence.

Liu Shikun, a Chinese pianist who spent seven years in detention during the Cultural Revolution joined the Boston Symphony Orchestra Sunday in an emotional Peking concert that left the audience roaring its approval with a standing ovation.

An Anglican bishop in Manchester, Eng., appealing to fellow dignitaries for the return of his new cloak which disappeared at his consecration ceremony, is getting nothing but the Bible in response: "*And if any man will sue thee at the law, and take away thy coat, let him have thy cloak also* (Matthew, 5:40)" said the only replies received by the bishop Manchester.

The sudden death Friday of **Jean-Guy Cardinal** "deprives politicians and the legal profession of one of their most esteemed and engaging members," Premier **Rene Levesque** said in a telegram of condolence to Cardinal's wife **Julie**. Cardinal, 54, was deputy speaker of the national assembly.

A group of prominent international musicians, actors and playwrights has asked Soviet President **Leonid Brezhnev** to allow the ailing mother of ballet dancer **Rudolph Nureyev**, 40, to visit her son in the West. The group, including playwright **Tom Stoppard**, director **Ken Russell**, conductor **Andre Previn** and violinist **Yehudi Menuhin**, made its appeal in a letter published in the London *Daily Telegraph*.

HO-HUM: If city living seems boring to Seymour, a 1½-year-old male Golden Lab, it's understandable. He's just a country boy at heart and therefore is only interested in a good country home. Anyone wanting to adopt Seymour should contact the Victoria branch of the Society for the Prevention of Cruelty to Animals, 388-6627. (John McKay photo).

$33,000 a Year for Retarded Girl

OAKLAND, Calif. (AP) — A four-year-old El Cerrito, Calif., girl, born with brain damage her parents say was due to negligence, will receive $33,000 a year, with a three-per-cent increase each year. If she lives to age 72, the total would be about $6 million.

The out-of-court settlement came in a negligence suit filed by Adrienne Olmedo's parents, George and Raquel Olmedo, against Kaiser Hospital in Oakland.

The Olmedos sued after Adrienne was born in the Oakland hospital Jan. 2, 1975, with severe retardation and cerebral palsy.

The suit alleged that Mrs. Olmedo was given too much pitocin, a drug used to induce or speed up labor.

VOLVO

1979 VOLVO 242 'GT'

2-Door sports sedan with factory sunroof. Finished in Metallic Silver with accent stripes. Black corduroy upholstery with orange trim. The 5-speed overdrive transmission and 2.1 litre fuel injected motor, coupled with competition suspension, alloy wheels with Pirelli CN36 high speed radials, produce sports car handling. Functional front spoiler. Quartz iodine headlights plus driving lights complete the package.

Road & Track, March 1979, had these comments to make:

The 242GT is actually a very representative car of the last of the Seventies. It's not powered by any sort of unusually thirsty engine; it does have suspension refinements that make it more entertaining to drive, and it is a leader in occupant safety aspects, like downsized cars that haven't been downsized, because they have been the logical size all along. The efficient use of space is commendable and should be studied by some other carmakers. Then there's the big plus factor, Volvo's reputation for reliability. All in all, it's an excellent combination.

Attractively priced at
$10,395.00 f.o.b. Victoria
(Hurry to beat the price increase effective March 16th)

"Put on your driving gloves and come try one!"

Brian Holley MOTORS LTD.
ON DOUGLAS JUST NORTH OF WOODWARD'S MAYFAIR
384-1161
3-14 DL00803A

STEWART'S

MARCH FEATURES
Stewart's Salad
Steak and King Crab
(Filet Mignon) (Czar of North)
Served with
Fresh Vegetables, Scalloped Potatoes
Mousse a la Noreile Orleans
Beverage 11.95
Escargot Deep South
Soup a l'oignon gratinee
Stewart's Salad
Pheasant au Champagne Bouguetiere
(for two)
Spanish Coffee
15.95 per person

Lunch from 12
Jazz Nightly
Dinner 6-11

MARKET SQUARE
corner of Johnson & Store
388-7021

proper dress required
ANNOUNCING: WE ARE NOW OPEN FOR DINNER, SUNDAYS FROM 5-10.

HIT THE TASTE BULLSEYE.

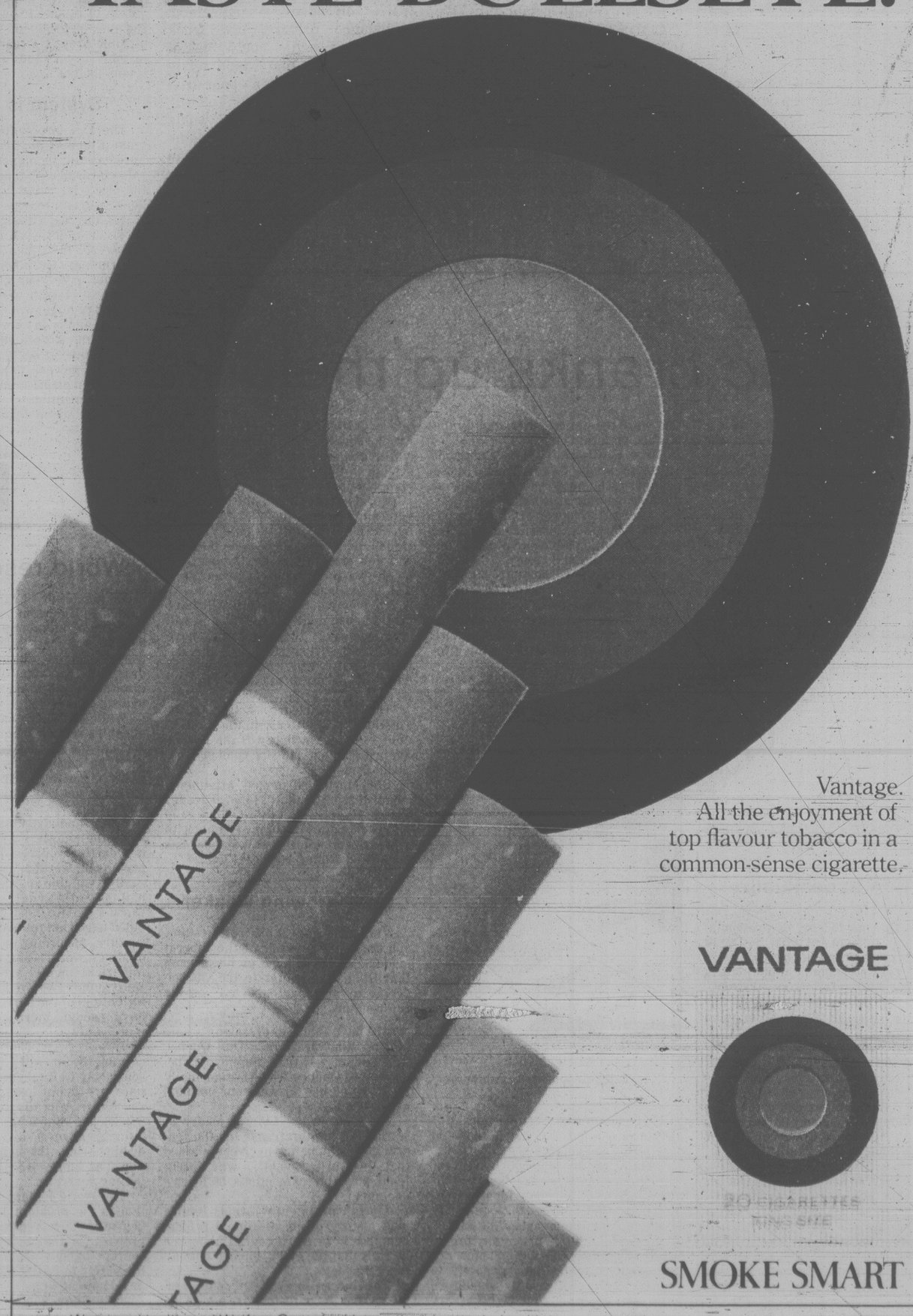

Vantage.
All the enjoyment of top flavour tobacco in a common-sense cigarette.

VANTAGE

SMOKE SMART

Warning: Health and Welfare Canada advises that danger to health increases with amount smoked – avoid inhaling
11 mg. "tar" 0.8 mg. nicotine.

Character, quality, Royal Reserve.

Royal Reserve is a rye that everyone can enjoy. Light, mixable character and fine quality that's within your reach.

Corby. Good taste in Canada since 1859.

Victoria Times

ESTABLISHED IN 1884

COLIN D. McCULLOUGH, Publisher

GORDON R. BELL, Managing Editor BARBARA McLINTOCK, Editorial Page Editor

Proprietor — Victoria Times Division of F.P. Publications (Western) Ltd., 2621 Douglas Street, Victoria V8W 2N4 Telephone 382-3131

MONDAY, MARCH 19, 1979

Bad driving

In its first report, the task force studying B.C. driving laws has come up with an excellent definition of the problem: many people, it says, just don't respect the current laws or the somewhat confusing system of demerit points and fines used to enforce them.

Anyone who has ever driven as far as from Victoria to Nanaimo on B.C. highways will recognize the truth of that complaint. Although most drivers obey the law most of the time, there's a substantial minority who wildly ignore speed limits, amber lights and nearly every other traffic regulation.

These drivers are, as the task force clearly points out, a hazard and a danger not only to themselves but to every user of the road. A quick study undertaken for the task force showed that drivers guilty of several offences were involved in more than twice the number of accidents that statistics suggest they should have been.

The original plan was to suspend licences of bad drivers once they had accumulated so many penalty points. But this system has proved quite unworkable. For one thing, a huge backlog has developed because the motor vehicle branch has to spend so much time suspending the licences of people who owe ICBC money rather than those who drive badly. For another, many people seem to ignore their suspensions and drive anyway.

The task force is thus quite right in stating that a new system must be developed.

Whether their solutions, however, are the best alternatives is much more doubtful. Essentially, the task force recommended that the demerit points system be scrapped and replaced with a system of more severe fines, that drivers with bad records be fined substantially and jailed if they don't pay and that persons caught driving while their licences are suspended be given a mandatory jail term.

Replacing demerits with fines might work, but it should be remembered that the very reason the demerit system was introduced was that the fine system didn't seem to be particularly effective. Moreover, it seemed to be capricious in that a $100 speeding fine would be a real hardship to some people but would scarcely be noticed by others.

This argument applies much more strongly to the proposal to jail those who fail to pay their driving fines. It is fair to jail people who obstinately and defiantly refuse to pay fines although they have plenty of money. A prison sentence would be totally unfair, however, for those who simply couldn't afford to pay. They would, in fact, be jailed because they are poor rather than because they are bad drivers.

Mandatory jail terms for those who drive while their licences are suspended sounds like a simple deterrent to that problem; yet it must be asked whether this would not create at least as many problems as it would solve.

As Victoria's deputy police chief Jim Smith remarked: "We should consider . . . what it's going to do to the jail system. Where are we going to put them all?"

The jail system was not designed to incarcerate thousands of bad drivers serving brief sentences. Moreover, the cost to society of locking them up may be more than the benefits of sending them there. Aside from the original cost of paying for their guards and food in jail, many people might lose their jobs, thus forcing society to pay support for them and their families for months afterwards.

If an attempt was made to send them all to jail on weekends only, the prisons undoubtedly would become grossly overcrowded. We might get to the stage some European countries have reached where there is a waiting list for jail.

Surely it is not beyond the imagination of the task force to come up with some more creative and innovative solutions to the bad-driver problem. For instance, the educational course for impaired drivers has proved quite successful across the province. Perhaps a similar course could be developed for persons with long histories of speeding, running amber lights, ignoring stop signs and such.

Community service orders have also been a successful alternative to jail for many "minor" criminals. Maybe that program too could be adapted to meet the needs of the traffic system. Compelling those who have atrocious records or who drive while suspended to spend some time helping victims of traffic accidents might bring home the risks of their behavior more than a few days in jail would.

Doubtless those involved with traffic offenders — policemen, ambulance drivers, tow truck drivers and such — could think of other penalties that would relate closely to the offender's poor driving behavior.

Perhaps in this way B.C. would end up with laws that really come to grips with the problem of bad driving, not just with a tougher version of a system that has already been shown not to work well.

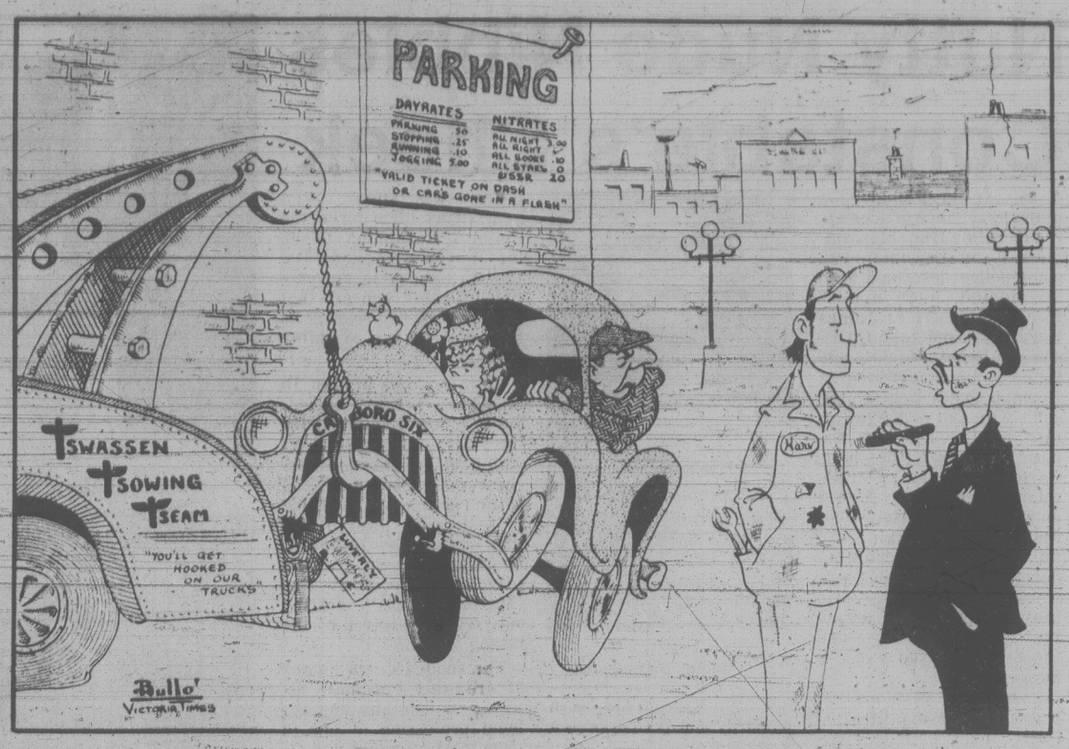

"... your initiative's appreciated, old boy, but it's customary to let 'em park first ..."

MARJORIE NICHOLS

Gas pipeline bogged down

WASHINGTON — In the two weeks since Prime Minister Pierre Trudeau and President Jimmy Carter reaffirmed their commitment to the building of the Alaska natural gas pipeline, dozens of bureaucrats here have been burning the midnight oil in an effort to free the project from the regulatory gumbo in which it is now mired.

If their efforts have produced any movement, however, it is imperceptible to the human eye. A firm pledge has been made by the White House to forward to congress by April 1 the legislation to enable the appointment of a U.S. federal inspector for the project, who would be the American counterpart of the Canadian pipeline inspector, Mitchell Sharp.

Beyond that, the accelerated U.S. effort to push the project forward appears to have produced little but a chorus of renewed vows to try harder. Because of problems in the U.S., the pipeline project already has been delayed two years and further delay now seems likely.

System is villain

The U.S. problems do not derive from a lack of political conviction or bureaucratic incompetence or corporate cowardice. If that were the case, the obstacles could be identified and dealt with summarily.

No, the real villain in this piece is, as Trudeau observed at his last news conference in Ottawa, the U.S. form of government. He noted that the U.S. does not have "our great parliamentary system with a monarch at the top." Trudeau was speaking with tongue slightly in cheek, but that is in essence the American difficulty with this pipeline project: there is no one with the powers of a monarch, or a Canadian prime minister, to guarantee the expedition.

It may sound hyperbolic, but the drafting of the mideast peace treaty may prove an easier task for Carter than the construction of this 4,700-mile pipeline.

In his mideast negotiations, he Carter was not constrained by huge bodies of law limiting his actions. The president also negotiated with the knowledge that even this restraint-minded congress is unlikely to withhold the billions of dollars in aid provided for in the agreement.

Yet, in the case of the pipeline, the executive branch is virtually hogtied. No matter how badly Carter wants the pipeline, he does not have the authority to suspend laws or ignore established process. Nor, barring a catastrophic development in the world energy supply situation, could the president be assured that congress would provide the private builders of this project with a few billion dollars in government guarantees.

At a meeting of the executive policy board (the agency co-ordinating the pipeline efforts of all involved departments and agencies) a few days ago, the dilemma of this project was vividly demonstrated.

Representatives of the federal Energy Regulatory Commission, the office charged with certifying the project, volunteered to work overtime and through the weekend drafting land use regulations.

A few minutes later, however, the department of the interior announced that the regulations developed by the ERC for meeting equal employment opportunities legislation had been rejected. A young attorney for Alaska also announced that his state would demand much tighter control over law enforcement on the natural gas line right-of-way than had been required during construction of the oil pipeline through Alaska.

In short, for every gain, there seems to be an offsetting loss as the regulators struggle to meet the orders handed them by the president. The depth of the American frustration was even better demonstrated a few days later at a news conference called by the vice-chairman of the ERC, Don Smith.

Reporters attending the news conference had expected Smith to outline the specific steps his agency was taking to meet the president's expedition directive. Instead, Smith spent an hour discussing the findings of the Canadian National Energy Board's report on Canadian natural gas reserves.

What does it mean?

The commissioner argued that the report had sparked a great leap forward for the pipeline project because it said that Canadian reserves were less than had been expected. Most observers in Canada, at least, have put the precise opposite interpretation on the NEB findings — that the reserves were far more than expected.

Most significant, however, was the fact that the commissioner did not even mention the word "Alaska" in his analysis of the project, nor did he volunteer any encouragement that his agency would be able to expedite its own long-awaited rule-makings.

Smith also skirted another U.S. problem — the financial status of the U.S. builder, Northwest Alaskan Pipeline of Salt Lake City. Northwest has to date been unable to attract needed new partners to the venture.

Recently, some would-be Canadian investors representing two large Montreal-based life insurance companies made the trek to Washington to assess the project for themselves. They left town without disclosing their conclusions, but they did not look like men who believed they had just uncovered a potential investor jackpot.

PETER HADEKEL

Quebec cranks up rhetoric

QUEBEC — Politics in Quebec has always been a dirty game, but the upcoming referendum campaign on Quebec sovereignty will probably set new records for lies, distortions and low blows in a political campaign.

The rhetoric is already starting to heat up as the separatists and federalists stake out their positions for the referendum to be held this fall or next spring.

The latest volley in the war of words comes from Intergovernmental Affairs Minister Claude Morin — a politician who has no equal in sophistry. Morin has been forced to respond to the growing chorus of political voices in English Canada who say they will not negotiate sovereignty-association with Quebec.

These affirmations — the latest comes from Ontario Premier William Davis — chip away at the PQ argument that everything will be rosy after independence. The PQ has been trying to woo Quebec voters with the assurance that English Canada cannot afford to break its economic association with Quebec.

'Trying to demoralize'

Now that no federal or provincial politician (except maybe a David Crombie) is willing to bargain with Quebec for an economic union, Morin has revised his referendum strategy.

In a toughly worded speech this week, he accused English-Canadian politicians of waging "an intimidation campaign" against Quebec by refusing to negotiate.

"This negative attitude (which is so unrealistic when one considers the economic advantages Ontario enjoys in its trade with Quebec) is obviously a tactic to demoralize Quebecers before the referendum," he said.

Morin is now painting English Canada's refusal to negotiate with Quebec as another injustice to francophones, another argument to vote "yes" on the referendum.

"These declarations are coming from the same people who, a few years ago, rejected just as strongly the idea of special status for Quebec," the minister said.

"I'm willing to bet that these same people will be the first to reject any serious form of renewed federalism if this were the option advocated by the Quebec government."

Here is where Morin's argument starts to break down. Among those premiers who have refused to negotiate an economic association with Quebec are Saskatchewan's Allan Blakeney and Alberta's Peter Lougheed, but these same men advocate many of the same constitutional reforms that previous Quebec governements have demanded.

In fact most provincial premiers want serious constitutional reform. The PQ government has done more than anyone else to obstruct this process at constitutional conferences. But in Morin's mind, English Canada is conspiring to keep Quebec down.

CLAUDE MORIN
... using desperate arguments

"Basically, these people don't want any change because they believe that the Quebecois do not form a nation but rather a large ethnic minority of decreasing importance," he said.

"According to them . . . any proposition to increase the political power of the Quebecois and their capacity to control their own destiny should be attacked, rejected and if necessary ridiculed.

"We have to realize what is going on," Morin continued. "Outside Quebec, everything is being refused: separation, sovereignty, association, special status, renewed federalism. The system is blocked. Only the referendum can open new perspectives."

Morin is appealing to the undecided voters in Quebec, the ones frustrated by the lack of constitutional change. He is telling them there is no political will for change outside Quebec and no desire to recognize Quebec as a distinct national society.

"A positive referendum will have an immense political weight and will give Quebecers the power they have sought for so long to break the impasse. That is why English Canada is doing all it can to make us lose it," he said.

The PQ is clearly searching for emotional issues to use in the referendum — issues which will pit French against English and fire Quebec's national pride.

But Morin's distorted arguments sound terribly hollow. Liberal leader Claude Ryan is a lot more eloquent in his recent policy paper describing with ample documentation how Quebec has benefitted from the federal link.

Case growing weaker

Yet Morin finds it difficult to stomach the rising prestige of the Liberal leader. He insinuated in his speech that Ryan is a traitor to the Quebec people by arguing for a "no" on the referendum.

"I get the impression," said Morin, "that he is rebuffing Quebec nationalism — that feeling of belonging to Quebec which we normally all share no matter what our political affiliation."

He accused the Liberal leader of setting up "a storefront" for the federal government and even complained that the word "Quebec" was absent from the table of contents in Ryan's document.

Morin conveniently forgets Ryan's long history of constitutional reform demands in *Le Devoir* editorials, when he says that the only "Quebec option" is the PQ option.

The increasingly desperate arguments that PQ ministers are now using in favor of sovereignty simply reflect how weak their case has become inside Quebec.

letters

World resources

In his letter, Fragile Resources, James P. Thornton implies that vast reserves of metals and petroleum lie beneath our feet, their discovery and use prevented only by politicians dragging their feet with respect to granting exploration permits to the industries involved.

While Mr. Thornton may be correct about the reserves, he fails to take into account the fact that these resources must be easily accessible and relatively close to transportation, otherwise it is not economically feasible to extract them.

Unfortunately, mankind is fast using the known, easily accessible finite earth resources. We are facing a permanent world oil crisis because the easily available sources, which supply half the world's energy and most of the world's plastics and drugs, are scheduled to run out towards the end of this century. According to the U.S. Bureau of Mines, world reserves of the 16 most important metals are in desperately short supply; we are already scraping the bottom of the barrel for copper; we have enough mercury for about 13 more years.

However, Mr. Thornton's point concerning the so-called "renewable" resources is well-taken. World fish supplies are being exhausted and some species are already extinct; the great whales are vanishing because of overfishing. Forests are systematically disappearing through over-exploitation. The supply of safe, fresh water is getting scarce.

The World Federalists have a solution to the problem Mr. Thornton so cogently expressed in his letter: our proposal is that a world federal resources agency should be set up immediately to co-ordinate research and development of new energy sources, such as solar, wind, tides, waves and geothermal. This same agency would also regulate the exploitation of existing world reserves of minerals, fauna and flora by means of world laws formulated to prevent national governments from abusing the scarcity of materials for their own political or economic purposes.

Concerned citizens like Mr. Thornton would be welcome additions to the Victoria Branch, World Federalists of Canada. The organization is part of a global association which operates in more than 40 countries. It is nonpartisan but its members include 90 Canadian parliamentarians, 50 per cent of the Japanese government, and 80 per cent of the Danish government, all of varying political stripe. We believe in world peace through world law, so that the peoples of the world would be united and mankind can be saved from destroying itself. — Gillian Wadsworth Minifie, 300 Beaumont Avenue.

Quebecers in war

In your issue of Feb. 1, under the headline Old War Wounds Open, you attribute to a Mr. Charles-Arthur Gauthier, described as Social Credit parliamentary leader, two statements to the House: "Our French boys were used as a buffer to protect the Anglophones" and "Over 1,000 of our young people (Quebecers) were butchered in the battlefield."

As regards the second statement, I would be interested in learning where he obtained the figure of 1,000 and also what he means by it. Does it mean fatalities or does it mean total casualties, which would include wounded, prisoners of war, etc.

Regarding the first statement, I can only say that it is patently ridiculous. The French-Canadian units overseas were our comrades in arms, who distinguished themselves in many a battle and made a valiant contribution to the cause for which we all, as Canadians, were fighting. But they were so few that they themselves must laugh at Mr. Gauthier's statement that they were "used as a buffer to protect the anglophones."

After all, Quebec, with about a third of the Canadian population at the time, provided only a twentieth of the manpower of our armed forces — and that twentieth included anglophone units such as the Royal Highlanders of Canada (Black Watch) and others.

Canadian casualties in the three services exceeded 100,000, including 42,000 dead. If Mr. Gauthier's figure of 1,000 means total Quebec casualties, it would appear to be in proportion considering the relatively small number of Quebecers involved. — Major A. M. Millar, President, Seaforth Highlanders of Canada Regimental Association.

Makes us poorer

Dr. Calvert of CUPE 'Prices, Profits Outstripped Wages': CUPE, *Times*, March 12) points the finger at high profits. Actually, he, and all other trade unionists should go down on their knees and thank God every time they hear that an industry or a firm is making high profits, — or any profits, because it is only out of profits that wages can be paid. No profits, the concern goes broke, no wages either. How does he think the IWA can be asking for large increases this year except that the forest industry is doing well and can afford to pay?

Moreover it is only from the profits of industry that all "service" industries such as CUPE can exist. However valuable their work is to us, we would have to forego it if industry wasn't capable of carrying this burden on its back.

After 30 years of annual increases, it is hard for anyone of this generation to believe that the only way inflation can be cured is for everyone to stay put at his present income, and for governments and people to live within their income. Believe it or not wage "catching" up simply makes everyone poorer. — James P. Thornton, 943 Wilmer Street.

Doctors' pullout threatens Medicare plans

By LEONARD SHIFRIN

OTTAWA — In the face of an inflation rate that has persisted in the neighborhood of nine per cent, industrial wage settlements in recent months have crept up from the seven per cent range to about eight per cent.

The result has been much hand-wringing about the prospect of a return to double-digit wage increases leading to a reimposition of controls.

"Canadians can expect industrial relations to become increasingly turbulent during 1979," the Conference Board predicted the other day, as it joined Prime Minister Trudeau and a host of other early warners on the hand-wringing line.

Actually, in view of the inflation rate, workers have been remarkably restrained in their wage demands. The only notable exception to this has been the members of one of Canada's highest-income professions, the white smock workers of the doctoring industry.

Collective bargaining usually follows a time-worn formula, with the threat of a strike looming over negotiations for a long time before it ever comes to pass.

In the case of doctors, however, the scenario is very different. In fact, it could be argued that a significant proportion of the doctors in Ontario, Manitoba and Alberta are already on strike, although none of them have left their jobs.

Unlike most employers, provincial medicare commissions control only one aspect of doctors' jobs — their fees.

For a doctor in Ontario, Manitoba or any of a half-dozen other provinces, going on strike means opting out of the provincial medicare plan and billing patients for more than the fees set by it.

In Ontario, 18 per cent of the province's doctors have already opted out of the medicare program and, according to a recent survey, another 10 per cent are threatening to join them unless the government agrees to medical association demands for an almost 40-per-cent increase in fees.

In Manitoba, 10 per cent of the province's practitioners have thus far opted out.

The Alberta situation is somewhat different, in that a doctor can't opt out of medicare, but he can "extra-bill" his patient for an amount in excess of the medicare fee.

No one knows how many doctors have adopted this practice in recent months, but the number is believed to be substantial. To find out how substantial, the province's health care commission recently sent a questionnaire to 10,000 patients asking if they had been extra-billed, but it is expected to be several months before the results are known.

Ottawa, which contributes half the financing for provincial medicare programs, has been watching the situation in the three provinces with growing alarm.

In answer to questions on the House of Commons, Prime Minister Trudeau warned that if the essential principles of medicare ceased to exist in a province, the federal government would "operate sanctions of some kind."

Health Minister Monique Begin followed with a declaration that Ottawa would "seek out directly the information we need to decide . . . if it's time to withold payments".

But getting the information isn't really the problem. Deciding what to do with it is.

Is there a magic number, a minimum acceptable percentage of doctors accepting the medicare fee in full payment, for a province to be in compliance with the requirements for federal funding? Or are the province-wide numbers not even the relevant ones?

The 18 per cent figure for opted-out doctors in Ontario, for example, covers such vastly different situations as the two per cent who have opted out of the plan in Thunder Bay and the 47 per cent who have withdrawn in Peterborough.

And what if the opting out is heavily concentrated in certain specialties so that a comprehensive range of medical services is no longer available?

Even if Ottawa manages to figure its way through that thicket of questions for which answers have never been defined in the federal-provincial agreements, what comes next is the issue of how much of a province's federal funding is at risk.

Until two years ago, the federal contributions to medicare, hospital insurance and post-secondary education were calculated separately, according to three different formulas. But since 1977 they have been merged into the single formula of Established Programs Financing (EPF).

If Ontario, for instance, fails to meet the medicare criteria, should it lose all its federal money under EPF? If not, what proportion should it lose?

Even if there were clear answers to all of those questions, the political implications of "dropping the bomb" are such that it is highly unlikely the federal government would ever actually cut off a province's funding.

In other words, notwithstanding its current sabre rattling, don't look to Ottawa for a resolution of the turbulence in the medicare industry. The provinces are going to have to meet the test on their own.

Aussie gamblers find new way to lose

By GRAHAM LEES

Ban on Casinos lifted

SYDNEY — Gambling-crazy Australians are about to get their first real chance of trying their luck at the casino tables.

After years of official disapproval of what many here still regard as the ultimate dens of iniquity, the country will soon break out in a rash of legalized casinos.

Australia at present possesses only one legitimate casino and that is tucked away on the small island state of Tasmania, off the south-east coast. Now, after its sixth year of operation — during which the island's tourist industry has prospered, state tax coffers have swelled and the local populace remained solvent — other state governments are softening their disdain for roulette, blackjack and the like.

In the Northern Territory, where there are still more sheep and cattle than people, the government has approved the establishment of two ambitious gambling centres. New South Wales, the most populous state, looks like getting at least six casinos, and even in traditionally conservative Victoria officials are to receive a deputation from one of Britain's biggest casino chain operators.

The irony of the long-standing ban on casinos is that Australia's 14.5 million inhabitants already manage to spend aobut $11 billion a year on gambling — more per head than Americans, Canadians or Britons.

The national outlay on gambling is more than the country's annual food bill and represents almost 18 per cent of the total household disposable income.

They chance their luck on horse and dog racing, lotteries, gaming machines and the soccer pools — betting on the fortunes of the British football leagues. Australia has 600 racing clubs, 19,000 racehorses and seven times the number of race-courses that Britain can muster.

Through the years the churches have been a powerful influence in encouraging politicians to maintain the casino ban, and religious leaders have already reacted angrily to the New South Wales government's proposals to legalize them.

The change of heart in New South Wales follows a discreet tour of some of London's more exclusive casinos by state Premier Neville Wran during a trade visit to Britain recently.

Premier Wran said he was impressed by the quiet, unobtrusiveness of the London gambling houses and intended that any casinos in his state would follow the British style rather than the razzle-dazzle of America's Las Vegas.

Sydney's director of World Evangelism for the World Methodist Council, the Reverend Alan Walker, immediately attacked the idea as a social evil which would be "measured in terms of human misery and increased poverty." Other church leaders were similarly outraged.

But if Premier Wran intends to try to pacify his opponents by making New South Wales casinos stricly private clubs for the committed gambler and beyond the reach of the casual punter, the Northern Territory government plans to inject some color into the night-life of its frontier country.

Approval has been granted for the building of hotel-casino-entertainment complexes in Darwin, the city devastated by cyclone Tracy in 1974, and Alice Springs, the little town sitting in the heart of the vast Australian continent.

The Northern Territory government is anxious that the two planned casinos, which should be operating by the end of 1981, will have all the attributes of Las Vegas. The government wants to foster the local tourist industry and clearly believes that the territory's spectacular scenery and unique Aboriginal art treasures are insufficient.

The Alice Springs complex will be housed next to an expanded golf course and horse-riding stables. The hotel will also include swimming pools, bars, festaurants and entertainment and convention centres.

The Darwin casino is expected to feature the Chinese game of fan tan, both to cater to the large local Chinese population and attract the wealthier Chinese gamblers of Singapore and other parts of South-East Asia. Package holidays are already being discussed with Singapore Airlines.

The man who won the two casino licences, Greg Farrell, believes he can help double the territory's tourist trade in four years. He should know better than most because his company, Federal Pacific Hotels, also owns the Tasmanian casino in Hobart.

In the six years since the Hobart casino opened, six million people have either tried their luck at the tables or stopped by to watch the action. In that time the number of tourists visiting Tasmania has doubled, bringing a boom which has transformed Hobart, a state capital of only 150,000 people.

The Tasmanian government is so pleased with the result of its bold decision to permit the casino (especially with the total tax bounty to date of nearly $12 million) that it has approved the establishment of another one in the island's second city of Launceston.

One special feature of Australia's new casinos is certain to be Two Up, a simple game involving tossing two coins into the air and shouting bets on whether they both land heads or tails up. It was devised by early settlers, popularized by wartime Australian soldiers, is highly illegal (except in Hobart) and is most often played in pubs on Anzac Day when the country's old soldiers gather to pay their annual respect to fallen comrades.

London Observer

The paper tiger blues

russell baker

NEW YORK — Morgue photographs of the shah's generals remind us again that tough guys may also finish last. Though exiled in somewhat warmer circumstances, the shah himself has finished well out of the money despite considerable toughness.

They are not the only cautions afforded by recent history to proponents of muscularity and the hard-nosed. The "gang of four" in China, Pol Pot in Cambodia, Indira Gandhi in India, and closer to home, Richard Nixon and colleagues Mitchell, Haldeman and Erlichman all offer evidence that tough guys and gals tempt history to play nasty jokes.

The point is worth keeping in mind as political pressures increase on President Carter to start getting tough with a world that seems to become more and more churlish in its relations with the United States.

★ ★ ★

Having pursued a policy based on the assumption that we lack both power and willingness to pay the price necessary to control events on distant continents, Carter is now accused of softness. Liberals in his own party, as well as Conservatives who have been traditionally more bellicose, are beginning to murmur that the president is a sissy.

It is hard to see how any president less secure in his manhood than a famous warrior — Eisenhower, say — can submit to this sort of criticism without inviting defeat, first in Congress, then in his re-election campaign. Tough guys may finish last, too, but we are a people bred by thousands of hours in movie houses to expect that even Shane will strap on his shooting irons and ride to town when the insolence of louts becomes insupportable.

The political pressure to assert the nation's manhood against such challenges, even when prospects for success in the shoot-out seem remote, was a factor that drove both Kennedy and Johnson ever deeper into Vietnam. Playing the tough guy may be madness in the long run, but elections are held in the short run and even presidents sometimes have to let the future take care of itself.

The pressure on Carter to get tough is now so intense that it is hard to see how he can avoid it much longer. There was always a political opposition that resented the assumption of limitations on American power. The defeat in Vietnam left resentments smoldering. The power of the international oil cartel to accelerate inflation and debase the dollar has long been a bone in the throat of American nationalism.

Add to this Fidel Castro's insouciant military adventuring in Africa and the administration's reluctance to meet it with gunfire, and you heighten the anger of those who see the country becoming, in Nixon's phrase, "a pitiful, helpless giant."

★ ★ ★

The Panama Canal settlement, despite its merits, obviously intensified fears that American power was eroding, and now during the past few weeks the Carter administration has suffered a battering of indignities.

The collapse of the shah was embarrassing enough. The open criticism of Teng Hsiao-ping that Carter had dealt with the Iranian crisis from a position of flabbiness did not help matters, particularly in view of criticism from both liberals and conservatives that in breaking treaty ties with Taiwan, Carter had dealt with Teng from a position of flabbiness.

The policy of restraint, it seemed, encouraged friend as well as enemy only to leave a glove in the president's face. Off he went to Mexico for a series of admonitory lectures from President Lopez Portillo. Very good for Senor Lopez Portillo's political standing at home. Not so good for Carter, who was left looking like a scolded schoolboy.

In the same week, an American ambassador was murdered in Afghanistan and the Arab oil states of Abu Dhabi and Qatar took the opportunity to put another needle under Yankee skin by hiking oil prices once more, thus insuring us of a higher inflation rate and increasing chances of economic recession.

★ ★ ★

It takes little imagination to foresee the kind of political campaign Republicans and ambitious Democrats will wage against an administration that seems to be at the mercy of the rest of the world. This is why it will not be surprising if President Carter suddenly begins to search for ways to disprove the accusation that he is a paper tiger.

Getting tough, of course, guarantees nothing. Witness the shah's generals. Witness Lyndon Johnson's abandonment of the presidency. Witness Richard Nixon's resignation. Until the voters discover again, however, that the world can be just as intractable to the tough as it is to the gentle, getting tough may help a president win a second term, for whatever that may be worth.

New York Times

SAVE OVER $100*

The Great GUTTER SALE

Good news for homeowners planning to replace those old leaky gutters!

We're having our Spring gutter sale now! *With every Rainhandler Gutter System, we install 1" x 6" baked enamel facia cover at no extra charge. And that's a saving of more than a $100 on the average job! Our gutters are guaranteed for 12 months (labor) and for five years on material. Act now and save!

The Rainhandler Gutter System:

- Big 5-inch continuous aluminum gutter, custom made, corner to corner or end to end (no more leaky joints).
- Cast locking gutter corners (no more leaky corners).
- Leaf strainers and needle traps (prevent drain tile clogging).
- Removable down-pipe straps (make house painting easier).
- Baked enamel finish in white or brown (maintenance-free).
- Matching baked enamel facia cover (ends under-gutter facia maintenance).

Phone now for an in-the-home estimate at no obligation 388-4423

Weathergard Shop

Division of Somass Building Services
2145 Keating X Rd.

branches in Victoria 388 4423
Duncan 748 9642
Nanaimo 753 8611
Port Alberni 724 3218

● Gutters ● Roofing ● Windows ● Insulation

Symphony, Conductor Out of Step

By AUDREY JOHNSON
Times Staff

Robert Silverman's affectionate and scintillating performance of that lyrically charming chestnut, the Grieg *Piano Concerto in A minor*, provided Sunday's Victoria Sumphony audience with its best compensation for being indoors on a perfect spring afternoon.

The University of B.C.-based pianist has donated his services for this pair of concerts and they are an invaluable gift.

Guest conductor Gregory Millar of the Regina Symphony is on the podium, presenting, in addition to the Grieg, works by Rossini, John Weinzweig and Sibelius.

For whatever cause, and in spite of Millar's sturdy conducting style and positive beat, the orchestra appeared minutely out of step on this occasion. There were some slipshod entries in the Grieg — just enough of a delay at times to make Silverman and the orchestra dis-join each other briefly, like a camera lens image that is not quite in focus.

In the final movement there are stirring passages in which the pianist weaves glistening ripples of scales up and down the keyboard against deep throated orchestral color. On Sunday the impact of this climactic section was spoiled by overwhelming brass. Silverman's virtuosic hands were racing up and down without audible effect.

Nevertheless, the pianist's notable qualities of sensitivity, the warmth and luminosity of his tone production and vivid technical capability will make him a welcome guest when, hopefully, he returns at a later date.

Rossini's martial overture to his opera *La Gazza Ladra (The Thieving Magpie)*, gave Sunday's concert an uncertain introduction. Millar's tempos were in general rather too fast and inconsistent and the orchestra gave the impression of being driven, rather than conducted through the work.

Weinzweig is a Canadian composer of genuine distinction and his *Edge of the World* is in every sense a tone poem — superbly atmospheric, filled with marvellous tonal images and subtlties. Unfortunately in this the orchestra was frequently not together and Millar permitted an unpleasing coarseness of texture to appear in the tutti as the storm climax develops.

The major work on the program is the Sibelius *Symphony No.2 in D Major*, a splendid, impassioned work written in heroic yet intensely human terms. Its successful performance requires a total empathy between conductor and orchestra,a close-knit and acute responsiveness and vitality on the part of the players. If these things are not present what happens is what we heard on Sunday, where the balance of orchestral forces was uneven and the total effect, despite some well-played passages by individuals and most sections now and then, became disjointed and smudged the imagery.

Tonight's repeat of the program at University Centre could be quite different, no two live performances ever being exactly the same. And as there is such considerable room for improvement, the Monday audience may indeed be better served.

Dance Company Plus-Laden

By AUDREY JOHNSON
Times Staff

The full-scale debut of Spectrum Dance Theatre at McPherson Playhouse, Sunday, is not something that will quickly fade from memory.

This, Victoria's first seriously-intentioned company, has so many pluses going for it that its weaknesses, and there were a few, are relatively inconsequential.

Presenting a full length program under the title *Sundance*, Spectrum's artistic director-choreographer Constantine Darling revealed a glowing imagination and a genius for using the materials available to him to optimum advantage.

Style, discipline and sheer talent vary to some extent, from those who are clearly professional, to a few who still have a distance to go. Nevertheless the overall aspect makes Spectrum Dance Circus a very good looking and promising company.

The major fault with the program is length. It could be cut by a third without impairing its impact.

In style there is a good command of variety, from the very effective (but too long) modern symbolical piece, *Tree of Life*, to the fast moving jazz piece, *Razz Ma Tazz*, and including the classical *Concerto da Camera*, danced to a Bach *Brandenburg Concerto*, well played by pianist Arthur Lavertu, violinist P. Abbott, flutist Rod Sharman and members of Sharman's orchestra.

One of the evening's pluses in fact, was not only the presence of live musicians, but the fact that they were very capable and blended so well into the whole concept. Sharman conducted the ensemble and composed and arranged some of the music.

An outstanding example was the quite beautiful and moving effect of Betsy Burke's remarkable contralto singing *Sometimes I Feel Like a Motherless Child* to a moving solo danced by Gretchen Kritch with Oscar Corletto and Ron Ffitch.

The program ended with *Jumping Mouse*, a composite piece involving mime, acting, music and dance, based on an Indian story. Choreographed by Darling, with Barbara Poggemiller in the title role and David Dressler as the Shaman, the music and lyrics composed by Ralph Cole, this was highly effective and moving theatre.

"Pure dynamite."

Car & Driver (June 1978)

It's true the RX-7 goes from 0 to 100 km per hour in 8.7 seconds.
It's also true Car and driver (May 1978) said the RX-7 blows off well-seasoned leaders — Datsun 280-Z and Porsche's 924 in price and precious seconds in acceleration time.
So come on down. Get into an RX-7. And ignite the fuse.

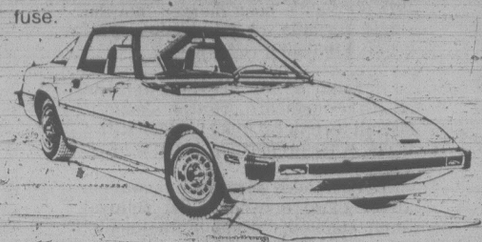

Mazda Rx-7

PRICED FROM $10,278
LOW COST BANK BUDGET TERMS AVAILABLE

PACIFIC mazda PEUGEOT
810 Johnson 385-1451

2-20 Dealer Licence No. D02073A

SALES/SALES MANAGEMENT OPPORTUNITY

We are looking for an exceptional man or woman with the drive and ability to develop rapidly with a top-ranking and still growing company. This position is particularly attractive to a person early in his or her career development.

If you believe you qualify, call Mr. John Edwards at 479-2332 on Monday or Tuesday, between 9:00 a.m. and 7:00 p.m., or write to Box 530, Victoria Press.

Your inquiry will be treated confidentially.

ELEMENTARY FRENCH LANGUAGE CO-ORDINATOR
September 1979
SCHOOL DISTRICT #59
(Peace River South)

This District will interview candidates for the position of Elementary French Language Co-ordinator during the spring break.
This will be a research based position. Candidates must have successful experience in teaching French in elementary schools, preferably in British Columbia.

Write immediately to:
GEORGE HARTFORD
Manager (Administration)
SCHOOL DISTRICT #59
(Peace River South)
929—106th Avenue
Dawson Creek, B.C.
V1G 2N9

MANAGER
COMPUTER OPERATIONS
VICTORIA GENERAL HOSPITAL

The Manager, Computer Operations will be responsible for developing an EDP entry centre for a financial mini-computer, assessing and recommending changes to the existing system, liaising with hardware and software suppliers, and coordinating research into other computer applications for the hospital in the medical and technical areas.

The successful applicant will possess directly related academic qualifications plus work experience as an operations supervisor with a mini-computer or small system configuration in an on-line environment and experience in systems analysis.

Apply in writing to: Personnel Manager
Victoria General Hospital
841 Fairfield Road
Victoria, B.C., V8V 3B6

BOARD POSITION
SMALL PROJECTS CO-ORDINATOR

A Small Projects Co-ordinator is required to supervise and co-ordinate the relocation of portable classrooms, construction of teacherages, playground development and similar type activities in Northern Saskatchewan.
The successful candidate should be a journeyman carpenter and have had a minimum 5 years construction experience in the commercial/institutional sector, or have post secondary technical training and a minimum of 5 years construction experience in the commercial/institutional sector.
The position will have headquarters in Prince Albert, however, extensive travel will be required throughout Northern Saskatchewan.
The salary will be commensurate with experience and the Board's present salary scale.
Expenses, sick leave and holidays will be as per Board policy.
Please send resume to:
Mr. G.B. Ritchie
Capital Co-ordinator
NORTHERN LIGHTS SCHOOL DIVISION #113
300—48—12 Street East,
Prince Albert, Sask.
S6V 1B2

PEACE POWER CONSTRUCTORS LTD.
HYDRO ELECTRIC PROJECT — NORTHERN B.C.
BOILERMAKER WELDERS

Minimum DPW 3 or GMAW Certificate for production welding of heavy plate (1 inch and thicker) to X-ray tested standards. Require considerable experience in welding all positions with 7/32 rod and/or semi-automatic/gas/metal arc work. Also own back gouging and be willing to work at heights. Salary $12.32 hour. Free room and board supplied.
Please submit applications or apply in person to:
Peace Power Constructors Ltd.
230 West Broadway, Vancouver, B.C. V5Y 1P7
Telephone 879-7421

Harbour Court CONDOMINIUMS
In beautiful Harbour Square
Entrance — 525 Broughton St.

In the heart of the Harbour . . . one, two, and three bedroom luxury apartments, some with views.
$76,500 to $99,000
OPEN TO VIEW DAILY
(Except Sunday)
2:00 P.M. - 4:00 P.M.
Exclusive with
Royal Trust Corporation
477-0191

SHOW HOMES
By S. Fioritti Construction Ltd.
OPEN: SAT.-SUN., 1:30-4:30 P.M.
6836 — 6842 Jedora Dr.
(Off Wallace to Woodward Dr.)
Victoria's best home buys. Executive quality at $85,900. 10½% Mortgage or will custom build to your requirements.
Prior Viewing 658-5356

SIDNEY LIGHT INDUSTRIAL

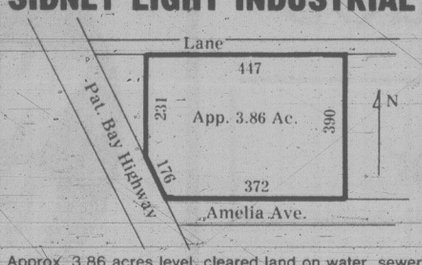

Approx. 3.86 acres level, cleared land on water, sewer and highway exposure. Can be subdivided. Lowest sq. ft. price. Owner will finance. MLS. ASKING $280,000.
656-4000 K. DROST 656-2427
SAANICH PENINSULA PROPERTIES LTD., SIDNEY
3-4

IF YOU REQUIRE
LOW BEDS, TRAILERS, VANS, TANKERS, FORK LIFTS, PICKUPS, FLATS WITH POWER GATES, BOOM TRUCKS
WE HAVE THEM!
Call
VICTORIA VAN AND STORAGE
384-4118
Call ROD, DOUG, BOB or JOHN SKILLINGS
Radio Equipped
517 ESQUIMALT RD.
ALLIED VAN LINES WORLD'S NO. 1 MOVER
CANADA'S No. 1 MOVER
3-19

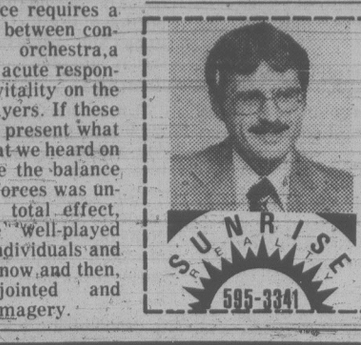

SUNRISE REALTY 595-3341
SUPERB
Family Home
QUADRA — ROYAL OAK
PRIVATE FENCED REAR GARDEN WITH RESTFUL SECLUSION, 4 BEDROOMS, SPLENDID LIVING-DINING ROOMS, SPACIOUS KITCHEN AND RECREATION ROOM. OFFERED AT $74,500.
CALL ROBIN ESTLIN 595-3341
3-19

Broadmead Farms Ltd.
is pleased to present for viewing

Carolwood Court
THREE DISTINCTIVELY ELEGANT, ADULT ORIENTED, INDIVIDUAL RESIDENCES PRICED FROM $108,700 to $116,500
Custom designed and carefully built to offer a unique style of individual home living . . . These fine residences represent the use of the best modern materials, fine craftsmanship, and appreciation for traditional subtle quality. . .
BLENDED TO PERFECTION . . .
VISIT US AT OUR
OPEN HOUSE 1:30-4:00 MON. to SAT.
Follow the signs off Royal Oak Drive to our on-site sales office:
4605 Carolwood Court
For More Information, Contact:
Broadmead Farms Ltd.
950 Royal Oak Drive
658-5291
or
JEANNIE DEWHURST
Royal Trust
Office 384-8001
Home 658-8980
3-22

OAK BAY

A Distinctive Mediterranean-Style Residence

This meticulously maintained home is designed for a family. Five bedrooms, four bathrooms, large entrance, drawing room, dining room, den, modern kitchen with family room, play or billiard room. Plus a separate building with swimming pool and recreation lounge. Being offered at $225,000.

A Superb Waterfront Residence

There are over 308 square metres (3400 sq. ft.) of beautiful living in this finely appointed home. Four reception rooms, four bedrooms, three bathrooms. Its private grounds are beautifully landscaped with easy access to the sandy beach. Being offered at $315,000.

UPLANDS

An Outstanding Tudor style Residence With Ocean Views . . .

This superbly situated residence is set in about one acre (0.40ha) with tennis court and swimming pool. Designed in 1937 by a distinguished Victoria architect. Offering about 4200 sq. ft. (378 sq. metres) of fine living. Being offered at $295,000.

Viewing by appointment only with
PETER NASH 598-3321
592-3473
JACK MEARS OAK BAY REALTY LTD.
3-19

London Meal Out Getting Expensive

LONDON (AP) — London, never renowned for haute cuisine, is fast becoming one of the most expensive European capitals for dining out, says Christopher Driver, author of *The Good Food Guide*.

Driver's book is the British equivalent of France's *Michelin Guide*.

Driver, scourge of British restaurateurs, this year criticizes their "arrogance and self-satisfaction," which he says "has become more noticeable because of the trade's success." More Britons are eating out these days.

After last year's guide was published, 25 leading restaurant owners wrote to *The Times* complaining about the "acid disparagement of his remarks."

Driver concedes the general standard of restaurant meals in Britain has improved during the last decade, but attributes this to "amateurs or immigrants . . . working in the teeth of accountants and food synthesizers . . . who exist to slice the customer as thin as they slice their own roasts."

Driver says the price of dinner in an average London restaurant — not in the Savoy or Mirabelle class but better than the corner food bars — is about £9 ($21) compared with £7.50 ($18) in Copenhagen, £7 ($17) in Paris and £3 ($7) in Rome.

More than 1,000 eating places are mentioned in the 1979 guide but Driver has cut the number of restaurants awarded distinctions for food, wine and comfort from last year's 74 to 65 this year. Only two — The Connaught in London and the Miller Howe in Westmoreland County, heart of the Lake District — get the highest accolade of three distinctions.

Nuns Lose China Property Claim

WEST PATERSON, N.J. (AP) — An order of Roman Catholic nuns has been blocked by a legal hurdle from collecting $134,000 from China for property seized more than 30 years ago.

The claim by the Missionary Sisters of the Immaculate Conception was based on the loss of two orphanages, a hospital and a school abandoned in 1948 when communist troops swept through Tianjing (Tientsin) and Shandong (Shantung) provinces in China.

The Foreign Claims Settlement Commission rejected the claim because of a regulation that no corporation with less than 50 per cent American membership may make a claim.

"Only about 25 per cent of our sisters are American," said Sister Kathleen Keefe at the motherhouse at West Paterson. "But what doesn't make sense is the regulations say nothing about where the money came from. It was raised, at least 90 per cent, by contributions from Americans. And we are based in this country."

China has agreed to settle claims by paying $80.5 million, about 41 per cent of the $197 million in claims filed by U.S. citizens and corporations.

Church Robbed

AVERSA, Italy (AP) — Thieves who raided the cathedral of St. Paul got away with valuable artistic ornaments, objects and jewels, some dating back to the 16th and 17th centuries.

FORECLOSURE
JAMES BAY

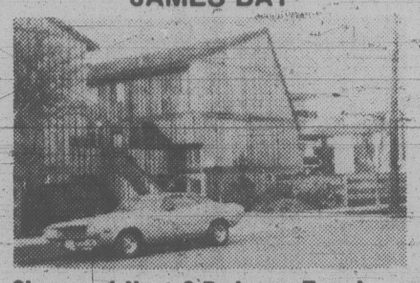

Clean and Neat 3-Bedroom Townhouse
#1—245 ONTARIO ST.
Flexible financing available.
Make us an offer on
$45,000
Call STAN McLAREN 386-6355
9-5 TUES. to SAT.
Rent to Purchase — Nothing down

SUBARU

SERVICE FREE!
FOR YOUR FIRST 12 MONTHS (OR 20,000 KM)
During our 2 years as the SUBARU DEALER IN VICTORIA, the front-wheel drive and 4-wheel drive cars and wagons have proven so reliable that for the first time ever Brian Holley will pay ANY service costs for one year or 20,000 km on all new 79 Subarus purchased in March.

Front wheel drive cars, coupes and wagons, 4-wheel drive wagons and Brats, Pick-ups. Priced from $5598

Brian Holley MOTORS LTD.
3-20
ON DOUGLAS JUST NORTH OF WOODWARDS MAYFAIR
384-1161 D.L. 00903 A

Vance to Namibia

UNITED NATIONS (UPI) — U.S. Secretary of State Cyrus Vance today headed a last ditch effort by the Western powers to create an independent Namibia in South West Africa by conducting free elections and setting up a constituent assembly under UN supervision and protection.

Vance, British Foreign Secretary David Owen and representatives from Canada, France and West Germany met with UN Secretary General Kurt Waldheim for 90 minutes Sunday at UN headquarters on the Namibian problem.

Details of the talks were not disclosed.

Billed as "proximity talks" between South African and the leaders of nationalist black Namibian guerillas, the negotiations in the next two days were aimed at overcoming the existing hardcore obstacles to the UN plan for transition to independence.

At hand for the talks were Foreign Minister Roelof Botha of South Africa and Sam Nujoma, President of the militant South West Africa People's Organization, which controls the guerrilas.

Besides Waldheim, others invited to participate include the five African "front line" states — Angola, Botswana, Mozambique, Tanzania and Zambia — as well as Nigeria, black Africa's most populous and economically strongest nation.

In the past weeks, South Africa bitterly complained about what it believes is a Western attempt to change the plan under pressure from SWAPO and the black Africans.

The $300 million project, providing for a peace-keeping force of up to 7,500 men, was worked out by Britain, Canada, France, West Germany and the United States in almost two years of negotiations and approved last year by the UN Security Council.

Botha has categorically declared South Africa had given its final approval to the original version of the plan and would not be pressured into any further concessions.

He insists that the plan provided UN surveillance of SWAPO military camps in the front line states, and that the UN can not set up bases or camps for guerrilas surrendering after the intended armistice.

Any SWAPO military presence within Namibia, even if guarded by UN troops, would, in South Africa' view, influence the elections.

WANTED
YOUR CAR
FOR
CASH
- Mercedes
- Jaguar
- BMW
- Sports Car
- Cadillac
- Lincoln
- Corvettes
- Family Cars
- Vans
- Light Trucks

PLEASE . . .
- No Oldies
- No Tired High Milers
- No Major Damaged Cars
- No Eastern Rust Buckets

Extra Top Dollars
Paid for Low Mileage
Local Quality Automobiles
DePape Motors Ltd.
779 Pandora 2-12 384-8035

Northern Telecom is cracking some of the world's toughest markets. By proving Canadians can do it better.

Northern Telecom is Canada's standard bearer in telecommunications, one of the world's fastest-growing high-technology industries.

It's an intensely competitive business. One where survival depends on the continuous development of new and superior technology.

We're proving that Canadians can not only survive but can compete successfully in even the toughest international markets.

The Northern Telecom SP-1 is the most-used electronic switching system among independent telephone companies in the United States today.

The Northern Telecom SL*-1 is the world's first fully digital business communications system. It has been actively sought after by European telephone administrations for local manufacture. In little more than three years, nearly 800 SL-1 systems have been sold or are on order in Canada, the U.S. and in 16 other countries around the world. The SL-1 continues to open new markets to us throughout Europe, Asia, and the Middle East.

Our new Digital Multiplex System (DMS*) switching and transmission systems promise to achieve even more dramatic success. With the first systems already installed and working in a number of countries, we have sold, on order or firm commitments for more than 600 systems.

These are typical of the success stories originating in Bell-Northern Research, our research and development subsidiary and Canada's largest industrial research facility.

Northern Telecom systems and products have been sold successfully in 90 different countries. In 1978, fully 32 percent of our telecommunications manufacturing sales were outside Canada. This international growth permits us to increase our already large investments in R&D in Canada – which, in turn, creates more jobs for Canadians. And enables Northern Telecom to continue to develop the superior technology that has played a large part in making Canada's telecommunications network the best in the world.

*Trademark of Northern Telecom Limited.

nt northern telecom
TODAY'S LEADERS IN TOMORROW'S TECHNOLOGIES

Manufacturing facilities in Amherst, N.S. (2), Aylmer, Que., Belleville, Ont., Brampton, Ont., Calgary, Alta. (3), Charlottetown, P.E.I., Kingston, Ont., Lachine, Que., LaSalle, Que., London, Ont., Montreal, Que. (2), North York, Ont., Regina, Sask. (2), Saint John, N.B. (2), St. John's, Nfld., St. Laurent, Que. (2), Winnipeg, Man. (3)

TORONTO STOCK EXCHANGE TRADING

Distributed by CP
Toronto Stock Exchange—Mar.19

Quotations in cents unless marked s, z—Odd lot, xd—Ex-dividend, xr—Ex- rights, xw—Ex-warrants. Net change is from previous board-lot closing sale.

Stock	Sales	High and A	Low and B	1:40 p.m.	Net Ch'ge
Abacus	7650	295	290	295	
Aby Gln w	500	455	455	455	
Abitibi	16986	$19	18⅜	18⅜	+ ⅜
Abitbi 10	z50	$54¾	54¾	54¾	
Acklands	200	$16¾	16½	16½	+ ⅛
Acklnd 2p	z50	$15¼	15¼	15¼	
Action Trd	300	101	101	101	— 1
Adanac M	3100	170	166	170	+ 5
Affon Min	400	$18	17¾	18	+ ¼
Agnico E	2600	$6¾	6½	6½	— ⅛
Agra Ind A	800	$7	7	7	+ ⅛
Ahed C	2100	155	155	155	
Albany	3600	62	61	61	
Alt Energy	4680	$22½	22¼	22¼	
Alta Gas A	9912	$18	17⅞	17⅞	
Alta G F	100	$27⅝	27⅝	27⅝	+ ⅛
Alta G 6¾p	5400	$26	25⅝	25⅞	+ ¼
Alcan	9602	$44¾	44⅜	44¾	
Alcan pr	z50	$29⅛	29⅛	29⅛	
Algo Cent	1000	$21	21	21	
Algoma St	1100	$27¼	27⅛	27¼	+ ⅛
All-Can B	200	$8½	8½	8½	
Allarco Dv	225	$37⅜	37⅜	37⅜	+ ⅜
Am Bonza	13462	$19½	19	19¼	
Am Larder	8500	39	39	39	— 1½
Am Eagle	27450	305	290	300	+ 10
Am Leduc	23000	32½	32	32½	+ ½
Andres W A	1310	$15	14⅞	14⅞	— ⅛
Andres W B	635	$15	14⅞	15	+ ¼
Ang C T 315	100	$37½	37½	37½	
Ang U Dev	2000	355	350	350	— 10
Aquitaine	18250	$27¾	27½	27¾	
Arbor C	250	125	120	120	— 10
Argus Cpr	400	$14½	14½	14½	
Asamera	36665	$20¼	19½	20⅛	+ ⅝
Asbestos	1925	$43	42½	43	— ¼
Asoc Porc	500	118	118	118	— 2
Atco A	14125	$20½	19½	20½	+ 1
Atlas Yk	6000	85	81	81	— 3
Ato Hard A	400	$11⅛	11⅛	11⅛	— ¼
BC Sugar A	950	$32	31¼	32	+ ¾
BP Can	1000	$24⅞	24⅞	24⅞	+ ⅛
Banister C	400	$10	10	10	+ ¼
Bank BC	z40	$35¼	35¼	35¼	
Bank Mtl	7954	$24⅛	23⅞	23⅞	— ⅛
Bank N S	6551	$23⅝	23⅜	23⅝	
Bankeno	26100	265	245	258	+ 13
B.Cdn Nat	17098	$15⅞	15¾	15¾	— ⅛
Bartaco	800	300	300	500	
Bary Expl	6800	115	115	115	+ 1
Bay Mills	100	$16	16	16	
Bell Canad	19992	$65¼	65	65¼	+ ¼
Bell Apr	z12	$65¾	64½	64½	
Bell 2.28	1200	$32½	32½	32½	
Bell 1.80	4000	$23⅝	23⅜	23½	+ ⅛
Bell 1.96	300	$27¾	27⅝	27¾	+ ¼
Beth Cop A	z50	$17⅝	17⅝	17⅝	
Black P A	1400	$17	16½	16½	— ¾
Blakwod A	100	$6⅛	6⅛	6⅛	+ ⅛
Block Bros	z20	$8⅛	8⅛	8⅛	
Bombr	z38	$10¼	10¼	10¼	
Bonza O	8100	$5⅜	5⅜	5⅜	+ ⅛
Bovis C	116000	72	69	72	+ 3
Bow Valy	8638	$27¾	27¼	27⅛	+ ½
Bralor Res	7902	$11⅞	11½	11½	— ¼
Bramalea	200	$17½	17½	17½	— ¼
Brascan A	11593	$21¾	21⅜	21½	— ⅜
Brascan B	200	$21½	21½	21½	
Brson B½	100	$27½	27½	27½	
Brenda M	1250	$18¼	18	18⅛	
Brdg Tnk p	250	$45½	45½	45½	
Bright A	100	$18	18	18	
Brinco	18310	$9¼	8¾	9⅛	+ ⅝
Br Am Bnk	z30	$38¼	38¼	38¼	
BCFP	300	$20¼	20¼	20¼	
BC Pack B	100	$82	82	82	
BC Phone	11362	$18⅛	18	18	
BCPh 5.15	100	$64	64	64	
BCP 7.04 p	200	$22½	22½	22½	
Brunswk	13000	$6⅞	6¾	6⅞	+ ⅛
Budd Auto	1900	$9¼	9¼	9¼	
C					
CAE A	300	$23¼	23¼	23¼	
Cad Frv	66090	$13¼	12¾	12¾	— ½
Cad Frv A	2725	$10⅜	10⅜	10⅜	
Cal Pow A	11980	$43¼	42⅝	43⅛	+ ⅛
Cal P 4 p	100	$53½	53½	53½	+ ¾
Cal P 9.75	160	$110	109⅛	109⅛	— ⅞
Cal P 2.36	350	$29	29	29	— ⅛
Calvert	32400	50	49	50	+ 1
Cam Mine	5500	28	28	28	
Camflo	7400	$13½	13¼	13⅜	— ⅛
Camp RL	2310	$36¾	36½	36½	— ¼
Can Cem	2383	$12⅜	12⅜	12½	+ ⅛
CDC pr B	191	$110	109½	109½	— ½
Can Malt A	716	$34	33¾	33⅞	— ⅛
C Nor West	4800	$10¼	10	10⅛	+ ⅛
C Packrs	z50	$22¼	22¼	22¼	
Can Perm	7645	$18	17¾	17⅞	— ⅛
CS Pete	15900	$5⅝	5½	5⅝	+ ⅛
Can Trust A	225	$25	24⅞	25	+ ¼
C Trust 7¼	200	$21⅛	21	21	— ½
Cdn Arrow	1000	30	30	30	— 2½
C Cablesy A	15700	$20	19½	20	+ ¾
C Cable w	20500	85	75	85	+ 15
Cdn Cel	680	$9⅝	9⅝	9⅝	+ ⅛
CC Man A	1000	$25⅝	25⅝	25⅝	
C Curtis	3000	75	75	75	+ 2
C Formost	1300	$7½	7½	7½	— ¼
C Found pr	100	$7	7	7	+ ⅛
CGE	100	$28¾	28¾	28¾	+ ¼
CG Invest	100	$21½	21½	21½	
C Hidrogas	1900	480	475	480	+ 5
C Homestd	65400	$16⅜	15½	15⅞	+ ¼
Cl Bk Com	9274	$27¼	27	27⅛	— ¼
CIL	500	$21⅜	21⅜	21⅜	— ⅛
Cl Powr A	2000	70	70	70	— 5
C Lencour	5500	17	15½	15½	—2½
C Marconi	4500	$11½	11⅛	11⅜	+ ⅜
CNat R.	18100	415	410	410	+ 10
C Occental	1000	$23½	23⅛	23½	+ ⅜
CP Inve	22060	$28	26⅞	27¾	+ 1¼
CP Ltd	53717	$28⅜	28⅛	28¼	+ ¼
C Reserve	700	$14	13⅝	13¾	— ¼
Cdn Sup O	5116	$109½	108	109	+ 2
Cdn Tire	100	$28½	28½	28½	— ¼
Cdn Tire A	916	$29¾	29⅝	29¾	+ ⅛
C Utilties	z20	$17⅝	17⅜	17⅜	
C Util 4¼ p	z10	$52¾	52¾	52¾	
CU 10¼	100	$27½	27½	27½	
C Util 7.30	200	$25	25	25	+ ⅛
CWN G 4 pr	z50	$9⅞	9⅞	9⅞	
Canray	1000	190	190	190	+ 2
Canron A	150	$26⅞	26⅞	26⅞	— ¼
Can Ind	1900	$11½	11⅜	11⅜	— ⅛
Carl OK	11725	$5¼	5⅛	5⅛	+ ⅛
Carma A	500	$10¾	10¾	10¾	
Cassiar	2685	$11	10¾	10⅞	+ ⅛
Casidy A p	200	$7	7	7	— ⅛
Celanese	4910	490	480	490	+ 10
Celanes 1 p	z25	$10¾	10¾	10¾	
Cenex	7600	258	251	258	+ 3
Ctl Est A	200	$12¼	12¼	12¼	+ ⅛
Cent Pat	800	209	205	205	
Centurion	1800	$7½	6⅞	7½	+ ⅞
Chnclr	4800	300	300	300	
Charter Ol	300	270	270	270	
Chieftan D	5686	$35¼	35	35⅛	+ ⅝
Chieftain p	105	$133	133	133	+ 1½
Chrysler	2000	$11⅝	11½	11⅝	— ⅛
CHUM B	200	$12	12	12	— ¼
Coch Will	1100	59	57	57	
Cockfield	1000	460	460	460	
Coin Lake	2500	15	15	15	+ 1
Comb Met	4000	38	38	38	— 1
Cominco	1435	$37	36⅞	36⅞	— ⅛
C Holiday I	10	$9¾	9¾	9¾	
CHIns A p	1070	$29¾	29½	29¾	+ ½
Compr Ap	100	$12¾	12¾	12¾	+ ⅛
Conuco Ltd	7300	$5¾	5½	5½	— ⅛
Con Bath A	2585	$13½	13¼	13¼	
Con Bath p	250	$19⅛	19⅛	19⅛	+ ⅛
Con Fardy	1100	325	320	320	— 5
C Durham	9400	177	171	171	— 1
C Marben	7100	75	75	75	
C Morisn	4600	175	175	175	+ 1
Cons Pipe	100	$7¼	7¼	7¼	+ ¼
Cons Prof	1500	29	29	29	— 1
C Rambler	4550	240	235	235	— 5
Con Textle	700	480	470	480	
Con Distrb	8050	$11⅞	11¼	11¼	— ½
Cons Gas	5552	$20⅞	20⅝	20⅞	+ ⅛
Con Gas D	z50	$27½	27½	27½	
Control F	100	$5¾	5¾	5¾	+ ¼
Conwest	700	$6⅜	6⅜	6⅜	
Cooper C	1000	$8	8	8	
Cop Fields	704	495	495	495	+ 10
Corby vt	212	$26½	26½	26½	— ⅛
Coseka R	92919	$9¼	8⅞	9	— ¼
Costain Ltd	600	$12⅝	12½	12½	— ¼
Courvan	1000	12	11	11	— ½
Craigmt	4400	$6⅜	6¼	6½	+ ⅛
Crain R L	2500	$13	12⅞	13	+ ¼
Crestbrk	1850	$12⅞	12⅝	12¾	
Crwn Life	300	$63	63	63	— ½
Crwn Trst	100	$39	39	39	+ 4
C Zelrbia A	7329	$24	23¾	23¾	— ¼
Crush Intl	3360	$11½	11¼	11½	+ ¼
Cuyler M	2000	52	52	52	+ 1
Cyprus	1200	$15	14⅞	15	
Czar Res	57450	$8¼	7¾	8⅛	+ ½
D to G					
DRG Ltd A	1240	$6¼	6⅛	6¼	— ⅛
Daon Dev	12005	$11⅜	11¼	11⅜	+ ⅛
Daon A	230	$7⅛	7⅛	7⅛	+ ⅛
Daon 8¾ p	1100	$9½	9½	9½	+ ¼
D Eldona	13900	123	120	123	
Delhi Pac	3000	22	22	22	+ ½
Denison	4980	$21⅛	20⅞	21⅛	+ ⅛
Dicknsn	8200	$6⅞	6¾	6⅞	
Digtech	5300	475	470	475	+ 10
Discovry	2180	87	87	87	
Doman I	6300	$8⅜	8¼	8⅜	+ ⅛
Dome Mine	1612	$100½	100	100½	+ 1
Dome Pete	9496	$124	122	124	+ 2¼
D Bridge	440	$31⅜	31⅜	31⅜	
D Cifrs A	450	$5⅝	5⅝	5⅝	
DExplor	3500	29½	29	29½	+ 1½
Dofasco A	4830	$33	32½	32⅝	+ ½
Dom Store	150	$17¾	17¾	17¾	
D Textie	1009	$13⅞	13¾	13¾	
Domtar	2498	$26⅛	26¼	26⅜	— ⅛
Dr Mc C A	z15	$20¾	20¾	20¾	
Dunde Pal	2250	46	45	46	+ 1
Du Pont	3500	$19⅞	19½	19⅝	+ ⅜
Dustbane	1000	$9½	9⅜	9½	
Dylex L A	2905	$15⅜	15⅛	15⅜	+ ¼
Dynamar	7900	166	164	166	+ 1
East Mal	1300	177	175	175	— 5
Ego Res	3800	370	360	365	
Electro K	z200	38	38	38	
Elhm A	700	470	470	470	— 5
Emco	300	$9¼	9	9⅛	— ⅛
Extndcar	100	$7½	7½	7½	
Extd A	100	$7⅝	7⅝	7⅝	+ ⅛
Falcon C	6900	$8⅝	8¼	8⅝	+ ⅛
Fibrg Nik A	2725	$46¾	46¼	46¾	+ ¼
Fed Ind A	3450	$6½	6¼	6½	+ ¼
Fidelity Tr	200	$5	5	5	+ 5
Fidelity Tr p	100	$20⅜	20⅜	20⅜	
Fireco SA	100	365	365	365	— 15
F Cty Tr B	400	$9¼	9	9	— ½
F Cty Tr C	1000	$8½	8½	8½	
Foodex p	2600	$8	8	8	— ⅛
Ford Cnda	z70	$72	70½	72	
Francana	2300	$10½	10⅜	10½	± ⅜
G&H Steel	200	305	300	300	± 5
G-M Res	2100	465	455	455	— 5
GSW Cl A	1600	$8¼	8⅛	8¼	+ ¼
GSW Cl B	400	$8¼	8¼	8¼	+ ¼
Gaitaco A	900	$9½	9½	9½	
Garbellp	200	$5	5	5	
Gaz Metr	200	$6¼	6¼	6¼	+ ¼
G Distrb A	3500	$9½	9½	9½	+ ¼
G Distrb w	7200	305	299	299	— 1
GMC	912	$65¾	65¼	65¾	+ ¼
Genstar L	1548	$39½	39⅜	39⅜	— ¼
Gerin 1st p	100	$8¾	8¾	8¾	
Gesco Dis	600	380	375	380	+ 5
Giant Yk	312	$11	11	11	— ½
Gibraltar	2225	$8¾	8½	8½	— ¼
Glbe Rlty p	1200	$25½	25⅜	25½	
Goldund M	3700	63	63	63	
Granduc	4675	170	165	165	— 5
Gt Oil Sds	2370	$9⅝	9½	9⅝	+ ⅛
G L Nickl	z100	59	59	59	
GL Forest	2000	$46	45⅞	46	+ ⅛
GL Eqr w	1020	$13⅜	13⅜	13⅜	+ ⅛
GN Fin	100	210	210	210	
Greyhnd C	100	420	420	420	+ 20
Greyhnd	274	$19⅞	19¼	19¼	
Guar Trp	100	$20⅝	20⅝	20⅝	
Gulf Can	4480	$45¼	45	45⅛	+ ⅛
Gulfstrem	96400	57	54	57	+ 4
H to L					
HCI Hldg	200	$11	11	11	— ⅛
HCI Hld w	700	$7¾	7¾	7¾	
H Group A	4000	435	415	415	—10
Hardee	700	81	81	81	
Hard Crp A	700	380	375	380	— 5
Hard Crp C	800	355	355	355	+ 5
Harlequin	13550	$16	15⅞	16	+ ⅛
Harris J A	300	$6¼	6¼	6¼	— ¼
H Wood	1000	125	125	125	— 3
Hatleigh A	240	$6¼	6¼	6¼	
Hatleigh B	360	$6⅝	6⅝	6⅝	+ ⅛
Hawker A	1929	$10⅛	10	10	— ¼
Hayes D	2727	$12¾	12½	12¾	+ ⅛
Highmont	15450	490	475	485	+ 15
Holinger A	610	$41½	41	41	
Home A	18899	$54¾	53¼	54¾	+ 1⅜
Home B	4300	$51½	51	51½	+ ½
Hud Bay	8550	$23	22¾	22⅞	+ ⅛
H Bay Co	10815	$28⅛	28	28	
HBC pr	16340	$23¼	23⅛	23⅛	
HB Oil Gas	10150	$62	61½	61¾	
Husky Oil	3150	$47½	47	47½	+ ⅜
Husky E w	2550	$27¼	25¾	27	+ 1
IAC	3400	$17⅜	17½	17½	
ITL Ind	3900	365	355	360	— 10
IU Intl	26840	$12⅝	12½	12⅝	+ ⅛
Imasco	340	$38¼	38¼	38¼	+ ¼
Imp Oil A	21340	$27⅞	27⅜	27¾	
Inco	77789	$24¼	23½	24⅛	+ ⅜
Incó 7.85	300	$25⅜	25⅜	25⅜	+ ⅛
Indal	3800	$14½	14½	14½	
Inglis	100	$13	13	13	
Inland Gas	486	$12¼	11	12	— ⅜
Inter-City	25760	$9¾	9½	9½	— ⅛
Inter C B w	8000	$6⅜	6¼	6⅜	
Int Div	600	260	260	260	+ 4
Intrmetco	200	$13⅜	13⅜	13⅜	— ⅛
IBM	709	$362	360½	360½	+ ½
Int Mogul	1000	$6¼	6¼	6¼	— ⅛
Int Pipe A	6605	$17⅞	17¾	17⅞	+ ¼
Ipsco	1960	$21	21	21	
Irwin T A	1400	400	390	400	
ISO	3400	250	245	250	
Ivaco A	1400	$15	15	15	+ ⅛
Jannock	2913	$23½	23¼	23½	+ ⅛
Jannock 8	553	$14¾	14¾	14¾	
Jannock w	1037	$13¼	13	13¼	+ ⅛
Jorex Ltd	16200	44	42	44	+ 2
Joutel	1000	58	58	58	+ 1
Kaiser	124680	$18⅞	18⅜	18¾	+ ½
Kam Kotia	5000	440	450	450	— 5
Kaps Tran	13000	168	164	168	+ 7
Kerr A A	16110	$12½	12¼	12⅜	
K Anacon	2000	28	27	27	
La Luz	700	$7	7	7	+ ⅛
Labatt A	210	$20¾	20¾	20¾	
Labatt A p	z16	$20½	20½	20½	
Lacana	1315	$6⅜	6¼	6⅜	— ⅛
LOnt Cem	1700	$5½	5½	5½	— ⅛
L Shore	z33	295	295	295	
Lasifr Km	1000	67	67	67	
Laurasia	8000	31	30	31	+ 1
Lau F 2.00	100	$38	38	38	
Lau Fin p	2005	$14⅞	14⅞	14⅞	— ⅛
Leigh Inst	900	$9¾	9¼	9¼	
Lob Co A	1000	455	455	455	+ 5
Lob Co B	200	435	435	435	— 5
Lob Co pr	z25	$28⅝	28⅝	28⅝	
Lob Ltd Bp	230	$20	20	20	
Lochiel	8830	390	380	385	
Logistec A	z4	390	390	390	
Lytton M	6500	29	28	29	+ 1
M to O					
MDS Helth	2300	$9½	9¼	9½	+ ¼
MICC	50900	$10⅛	10	10	— ⅛
Micc Bp	2600	$25⅞	25¾	25¾	
MTS Inter	3150	56	56	56	— 2
Maclarn A	z96	$17⅞	17⅜	17⅜	
Maclarn B	144	$17⅝	17⅝	17⅝	+ ⅛
Mclan H A	500	$20	20	20	
MB Ltd	8813	$24⅛	23⅞	24	+ ⅛
Madeline	46252	185	170	178	+ 13
Madsen	500	86	86	86	— 3
Magna B	100	$15⅜	15⅜	15⅜	+ ⅛
Magnason	200	295	295	295	+ 10
Magnetics	15500	171	167	167	— 3
Maislin T	250	$5½	5½	5½	
Maistc Wll	5400	305	293	305	+ 15
Maplex M	25	$8¾	8¼	8¼	
Maritime	1600	$25	24¾	24⅞	— ⅛
Mar T 860	400	$10½	10½	10½	
Mar T 940	484	$11	11	11	+ ¼
Mar T 765	200	$10¼	10¼	10¼	
Markel F	1400	$6	6	6	
Mark Sproc	5000	$8½	8⅜	8½	+ ⅛
Mass Fer	41746	$13½	13⅜	13½	+ ½
Mas F A	1510	$19½	19¼	19½	+ ¼
Mas F B	1020	$19½	19⅛	19½	+ ⅜
Matgmi A	5040	$20⅜	20⅛	20¼	— ⅛
Mc Intyre	6450	$39	37⅞	37½	— ⅞
McLaghln	2100	$11½	11⅜	11½	
McLghl 9 p	100	$21⅛	21⅛	21⅜	+ ⅛
McLghl w	1350	$6⅛	5⅞	6⅛	+ ⅛
Melcor	250	$14½	14½	14½	+ ¼
Mercantil	1800	$14⅞	14¾	14¾	— ¼
Merland E	19650	$10⅜	10⅜	10⅜	
Minri Res	7900	202	200	200	+ 8
Moffat A	800	$10	10	10	
Molson A	4500	$26¼	26	26	
Monenco A	750	$12¾	12¾	12¾	+ ⅛
Mtl Trust	100	$21⅞	21⅞	21⅞	— ⅛
Moore	21960	$36⅞	36½	36¾	+ ⅛
Muncpl S L	400	$6⅝	6½	6⅝	
Murphy	3200	$17⅛	16¾	16⅞	— ¼
NBU Mine	8300	195	190	195	+ 8
Nat Drug	z7	$11¼	11¼	11¼	
Nat Drug p	z5	$11¼	11¼	11¼	
N Hees Ent	100	320	320	320	
Nat Pete	1000	80	80	80	
Nat Sea A	600	$22	21¾	22	
Nat Trust	500	$22	22	22	
Nemco	12900	292	290	290	
Neomar	2200	165	160	165	+ 5
NB Tel	1525	$22½	22½	22½	— ¼
NB Tel 1.85	400	$21½	21½	21½	
N Que Ragl	6200	250	247	249	+ 4
N Senator	2500	10½	10½	10½	— ½
N York Oil	1300	265	265	265	
Nfld LP A	674	$19½	19⅜	19½	
Nfld Tel	400	$11⅜	11⅜	11⅜	
Nick Rim	1000	19	19	19	
Noble M	1000	104	104	104	+ 9
Noma A	100	$9⅞	9⅞	9⅞	— ⅛
Noranda A	7562	$45	44¾	44⅞	+ ⅛
Norbaska	3080	57	57	57	
Norcn	187091	$19⅝	19	19½	+ ½
Norcen B	100	$24	24	24	
Norcn 150	2900	$30	29½	30	+ 1
Norlex	3000	11	11	11	+ 1
Normick P	300	$7¼	7¼	7¼	
NC Oils	7100	$13½	13	13¼	+ ¼
N Canada	1000	59	59	59	— 1
Nor Tel	2169	$48¼	48	48	+ ⅛
N Tecm B w	6850	$26⅞	26½	26¾	+ ¼
Northgat	2300	$6⅛	6	6⅛	+ ⅛
Northld	6500	20	20	20	
NW Util p	z40	$47	47	47	
Nowsco W	1700	$25¾	25½	25¾	+ ⅜
Nu-Wst A	2900	$17	16⅞	17	
Nufort Res	1000	22	22	22	+ 3
Nurmac	48000	$33½	32¼	32½	— 1
OPI A	200	$20⅞	20⅝	20⅝	+ ⅛
Oakwood P	73300	$7	6¾	6¾	
Obrien	2800	146	143	146	— 1
Ocelot A	1050	$14⅞	14⅝	14¾	— ⅛
Ocelot B	13800	$14½	14⅛	14⅛	+ ⅛
Okanagan	300	$12½	12½	12½	— ¼
Oshawa A	10030	$8¼	8⅛	8¼	+ ⅛
Osisko	2000	26½	26½	26½	— ½
Oxford A	100	$15¾	15¾	15¾	— ¼
P to S					
Pac Coper	3500	175	172	175	
Pac Nth G	500	$5	5	5	
Page Pet	15900	$12⅞	12½	12½	— ¼
Page Pet 7	6000	$18¼	17⅝	17⅝	— ⅜
Pamour A	300	$6⅜	6⅜	6⅜	
PanCan P	500	$47¼	47	47¼	+ ⅛
Pango Gld	2000	50	50	50	+ 4
Patino N V	z27	$21¾	20⅜	20⅜	
Pe Ben O	2700	239	231	231	+ 1
Pembina	3000	$9	8⅞	8⅞	— ⅛
Pennant	17100	174	171	174	+ 8
Peningtn p	z50	$5	5	5	
P Jewl A	100	$15	15	15	
Petrofina	2379	$26⅛	25⅞	26⅛	+ ⅝
Petrol	4725	$5¾	5¼	5¼	
Peyto Oils	15165	$10⅝	10	10½	+ ⅛
Pine Point	2625	$29⅞	29⅝	29⅝	+ ⅛
Place G	17200	345	330	345	+ 10
Placer	6050	$28¼	27¾	28⅛	+ ⅛
Plysr 840	100	$26⅛	26⅛	26⅛	+ ⅛
Pominex	1200	72	71	73	
Pop Shops	1700	420	420	420	+ 5
Powr Corp	150	$26¼	26¼	26¼	+ ¼
Prado Exp	z300	46	46	46	
Prairie Oil	539	$20½	20½	20½	+ ⅜
Precamb	17700	350	335	345	— 5
Pre Cable	1300	$10⅜	10⅜	10⅜	
Preston	400	$20	20	20	— ⅛
Prov B Can	2350	$15⅞	15¾	15¾	
QMG Hldg	1600	107	105	107	+ 2
Que Sturg	1400	160	155	160	+ 5
Radio IWC	z10	$7⅝	7⅝	7⅝	
Ranger	12520	$19	18⅛	18¾	+ ¾
Rank Org	1000	$6⅜	6⅛	6⅜	— ⅛
Ravrock	1700	213	212	212	
Redpath A	550	$13⅞	13⅞	13⅞	+ ⅛
Redstone	3900	50	49	49	+ 1
Reed Pap A	2200	$10½	10½	10½	
R Sth. A	7500	$8⅜	8¼	8⅜	+ ⅛
Reichhold	2160	$12⅜	12¼	12¼	
Reich 7¼ p	2600	$16	15¾	16	+ ¼
Reich wt	2727	$8¼	8¼	8¼	+ ¼
Reitman A	100	$17¾	17¾	17¾	
Res Servic	17150	370	360	365	+ 5
Revelstk	840	$11	11	11	
Revnu Prp	10860	165	161	162	— 1
Rio Algom	924	$38½	38⅛	38½	— ⅜
R Little	500	255	255	255	—20
Roman	1000	$28⅞	28⅞	28⅞	— ⅛
Ronald Fd	200	$17	17	17	— ¼
Ronvx Cor	3100	355	350	360	
Rothm 2p	595	$17¼	17¼	17¼	
Royal Bnk	2647

Shannon Recaptured

VANCOUVER (CP) — Richard Douglas Pietz, 33, of Vancouver has been charged with harboring a fugitive after escaped prisoner Robert James Shannon was recaptured by police. Shannon was awaiting sentencing for murder.

SALES

A bright future is available for an aggressive self-starter to call on construction and architectural accounts in the Victoria area. A good knowledge of blueprints and the glass and metal trade is an asset.

Reply Victoria Press, Box 534.

3-20

STRATA MANAGEMENT

R. W. HUTTON CONDOMINIUM SERVICES LTD. is pleased to announce their expansion . . . not just to grow bigger but to be better. Responding to the popular demand for comprehensive Strata Management, R. W. Hutton has expanded its Vancouver Island Facilities.

ARE YOU DISSATISFIED WITH YOUR PRESENT MANAGEMENT COMPANY?

Do you want: a more professional approach in the operation of your Strata Corporation, an organized approach to maintenance problems that can save money and cause less inconvenience to owners, monthly financial reports and newsletters to keep ALL owners informed, a record-keeping system designed for STRATA CORPORATIONS, prompt collection of delinquent accounts, administration of bylaws in such a manner as to promote a pleasant and harmonious relationship between owners and, most importantly, PERSONAL SERVICE in assisting each owner with any problems pertaining to the corporation?

IF THESE ARE SOME OF YOUR CONCERNS, WE CAN HELP!

Over the past two years our company has enjoyed the acceptance and confidence of many hundreds of condominium owners on Vancouver Island. Working with these owners we have helped solve a multitude of maintenance, financial and social problems and have been successful in making these strata corporations a better place in which to live.

Currently R. W. Hutton Condominium Services Ltd. is providing management services to a wide variety of apartment condominium and townhouse complexes ranging in size from 13 to 120 units.

A complete information and reference package is available on inquiry, from:

R. W. Hutton
CONDOMINIUM SERVICES LTD.
1839-A Fort St.
Victoria, B.C. V8R 1J6
598-5148

Irving Strickland photo.

ROSE PRUNING demonstration by city parks foreman Alex Johnson drew crowd of keen garden fans and members of the Victoria Horticultural Society. Do's and don'ts were explained in detail to VHS members, who more than anyone, are dying to get out into the garden now that spring appears to be here for sure. VHS meets at 7.30 p.m. on the first Tuesday of every month at St. Matthias Church hall.

Bread Waste Denied

TORONTO (CP) — Bakeries in Toronto waste no more than 10,000 loaves of bread a week, the president of Canada's largest bakery says.

Frank Riddell, president of Weston Bakeries Ltd., denied a statement by Agriculture Minister Eugene Whelan that bakeries in Toronto waste more than 100,000 loaves a week. Whelan made the statement Friday in the Commons.

Stale bread, returned to Weston's after two days on store shelves, is given to charities, sold at a discount or made into poultry stuffing and animal feed, Riddell said.

ANNUITIES

SUNLIFE'S ANNUITY RATES ARE COMPETITIVE. CONSIDER A LIFE ANNUITY, INCOME AVERAGING ANNUITY, REGISTERED RETIREMENT SAVINGS PLAN.

SunLife OF CANADA

JOHN R. H. LEY
C.D. CLU

PRIME + 3%

15%

YOU TOO CAN SHARE IN SHORT TERM 1ST MORTGAGES

1 YEAR TERM — GOOD BORROWERS

VIDCO

31 BASTION SQUARE
P.O. BOX 1292, VICTORIA
388-4232 anytime

3-22

Faulty Accounting Behind Misleading Rise in Profits

OTTAWA (CP) — With the sheepish wisdom of retrospect, the country's 28,000 chartered accountants now concede they could have helped avert the current controversy over profits.

The issue — which has pitted unions against management, the New Democrats against the government and consumer groups against business — is that profits appear to have risen at a startling rate last year.

After-tax profits of major Canadian companies for 1978 were up by 26 per cent. The pulp and paper industry reported an 86.2-per-cent increase over the previous year, department store profits were up by almost 60 per cent, base metal industries reported a 44-per-cent increase and bank profits for the year were up 33 per cent.

Chartered accountants, the men and women whose signature has to go at the bottom of corporate financial statements, have been aware for some time of how deceptive these annual profit statements have become. The difficulty basically is that inflation plays havoc with the value of a company's buildings, equipment and inventory. A machine's dollar value may be no reflection of the amount that would have to be spent to replace it with a newer model.

Many companies compensate, to some degree, by using quick depreciation. By writing off their equipment more rapidly than they used to, they take steps to ensure that they do not get caught with obsolete machinery they are not prepared to replace. The technique is also useful for tax purposes.

"To anyone trying to understand, even superficially, the present economic situation, the first question that must be asked is how reliable is the financial information that investors and the general public receive," says an editorial in the latest issue of *CA Magazine*, the professional publication of the Canadian Institute of Chartered Accountants.

"Whether these (1978) profits are illusory or not we don't seem to know — or care. At least not enough to do anything about it."

For at least the last five years, chartered accountants have been telling each other at their annual conferences and professional meetings that accountants must devise new ways of reporting financial information which will accurately portray profit levels.

This is a massive undertaking. It means finding a way of stating both the assets and liabilities of an organization in current dollar figures, which will give investors, shareholders and managers an accurate picture of what a company is worth. Accountants' jargon for the new system is current value accounting (CVA).

Two years ago, in the June issue of *CA Magazine*, Michael Alexander, who was then a senior accountant at a private firm but has since become director of research for the United States Financial Accounting Standards Board, wrote the following prophetic words:

"Our conventional financial reports provide little indication of the massive capital erosion and the overstatement of business profits between 1972 and 1976.

"The dramatic increases in reported earnings over those four years may have inadvertently deluded the public, government and business into believing that we were better off than we really were."

According to the institute, four countries now have government-imposed mandatory requirements that inflation be taken into account in financial reporting. These are the U.S., France, Argentina and Brazil.

Can FBDB help you?

Financial assistance
Management counselling
Management training
Information on government programs for business

ROGER MacINNIS
CRAIGFLOWER MOTEL, ESQUIMALT
MARCH 21st

If you require financing to start, modernize or expand your business and are unable to obtain it elsewhere on reasonable terms and conditions or if you are interested in the FBDB management services of counselling and training or wish information on government programs available for your business, talk to our representative.

FEDERAL BUSINESS DEVELOPMENT BANK

990 FORT STREET
Victoria, B.C., V8V 3K2
Phone 388-0161

Opening new doors to small business.

OPEN HOUSE DAILY
10 a.m. to 8 p.m.
KENMORE AT SHELBOURNE
5 EXCITING PLANS FOR EASY LIVING
ENERGY SAVING FEATURES
FLEXIBLE FINANCING
$69,900 to $72,900
FRANK CSINOS 388-6275 pager 2826
BILL ROGERS 652-1891
SEABOARD PROPERTIES LTD. 652-1141
3-15

Homeowners:

Try to meet "THE Bayshore CHALLENGE"

NON-SMOKERS INSURANCE

the citadel general

You could be paying too much for your home insurance. We challenge you to find a lower non-smokers fire insurance rate with equal or better coverage.

That's the Bayshore challenge!

Call us for a quote
Bayshore 382-7203
INSURANCE AGENCIES LTD.
VANCOUVER VICTORIA COURTENAY

WOLF LEHMANN

TOM CINO

WOLF LEHMANN AND TOM CINO
SELL PREMIUM EX-LEASE VEHICLES

1977 Chrysler Cordoba $7495
V-8 automatic, power steering, power brakes, power windows, leather buckets, AM/FM Stereo, air conditioning, sunroof. ....

1978 Volare Premier 4-Dr. Sedan $6995
6 cylinder, automatic, power steering, power brakes, radio. ....

1974 Mazda RX4 Station Wagon $2495
4 cylinder, 4-speed, radio, low mileage. .....

1975 Plymouth Fury Station Wagon $2991
V-8 automatic, power steering, power brakes, radio. .....

idealease
CHRYSLER LEASING SYSTEM

ENSIGN LEASE LTD.
1855 Quadra at Caledonia 386-2411
3-19 D.L. 548B

BANCORP FINANCIAL LIMITED
Announcement

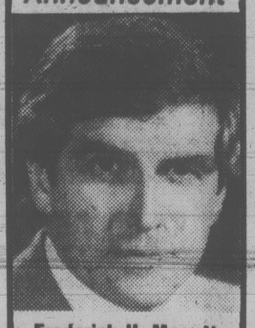

Frederick H. Mowatt

The Board of Directors of Bancorp Financial Limited are pleased to announce the election of Mr. Frederick H. Mowatt as a Director of the Company.

Mr. Mowatt is a Senior Vice - President of the Company and his election to the Board is in recognition of his increasing responsibilities in Bancorp's expanding business.

Bancorp is a Western Canadian Corporation providing financing for all types of real estate projects as well as related financial services. With its head office in Vancouver and branch offices at Edmonton, Calgary and Seattle, Bancorp serves Western Canada and the Pacific Northwest of the United States.

PLIMLEY

SERVICE SPECIAL
4 or 6 Cylinder

TUNE-UP 37.50
PARTS INCLUDED Plugs, Points, Condenser
Twin Carbs extra.

LUBRICATION
OIL CHANGE
FILTER CHANGE
COMPLETE SYSTEMS CHECK 7.95
MAX. OIL QUANTITY—4 QTS.
ANY MAKE OR MODEL PASSENGER CAR

PHONE FOR APPOINTMENT 382-9121
1010 YATES STREET
DL 572A

Israeli Workers Strike Over Food Price Hikes

TEL AVIV (Reuter) — One million workers, almost one-third of Israel's population, went on strike today to protest against food-price increases.

The Histadrut trade union federation called for the four-hour stoppage to show its opposition to the increases, which followed drastic reductions in government subsidies of essential commodities.

Railways were halted, factories shut down, and hospitals and medical services operated on an emergency-only basis.

The Israeli government's subsidy-cutting move Sunday was expected to raise the prices of eggs, bread, cooking oil and dairy products by about 30 per cent. Economists predicted the increases would raise the overall consumer price index by 1.7 per cent.

The consumer index rose 48.1 per cent in 1978 and jumped 5.1 per cent in January. It posted a 2.4 per cent rise in February but that did not reflect the month's 40-per-cent increase for petroleum products.

ROYAL PUFF blows a big bubble at the Buckland Hill Special School in Perth, Australia, when Prince Charles visited the school today as part of his tour.

Treaty over Hurdle

Continued from page 1

Carter, Egyptian President Anwar Sadat and Begin are to put their signatures to the treaty.

Begin and an Israeli delegation are to leave for Washington Friday.

Sadat said Friday he thought the document should be signed only in Washington since Carter brought about conclusion of the treaty during his Middle East mission last week. Sadat called it "his show."

Palestine Liberation Organization leader Yasser Arafat said in an interview broadcast Sunday night that Carter betrayed the Palestinian people in the latest Egyptian-Israeli peace moves in order to acquire Jewish votes.

Arafat also said he would call for an oil embargo against Egypt and the U.S., condemning the latter as "neo-colonial."

The growing impression that the U.S. would use military force to protect Saudi Arabia's oil fields against outside threats was given fresh support Sunday by two of the leading figures in U.S. foreign-policy circles.

That message was underscored by Secretary of State Cyrus R. Vance and Sen. Frank Church (Democrat—Idaho), chairman of the Senate Foreign Relations Committee, in separate television interviews.

Although both qualified their statements carefully, they also made unmistakably clear that the U.S. stake in Saudi Arabian oil supplies is so important it could justify a reversal of America's post-Vietnam reluctance to become involved in military operations abroad.

Israeli Energy Minister Yitzhak Modai said Sunday Israel will keep working the oil fields in the Gulf of Suez for the full nine months of the planned withdrawal from the Sinai despite Egyptian wishes.

"The Egyptians would love to have the oil fields within the next two months," Modai told the national radio. "But I don't think they're going to get it."

Cyprus Troop Switch

TORONTO (CP) — Canadian Forces soldiers from the 8th Canadian Hussars and the 1st Battalion, Royal Canadian Regiment, are expected to return in early April after six months' duty with the United Nations peacekeeping force in Cyprus.

The department of national defence said today in a statement that troops will arrive at CFB Trenton, near Belleville, Ont., aboard Canadian Forces aircraft between April 4 and 6. The Hussars will disperse to CFB Petawawa and the 1st Battalion to CFB London, Ont.

Those returning will be replaced by 430 officers and men of the 3rd Battalion, Royal 22nd Regiment, based in Valcartier, Que.

WHO WHAT WHERE WHEN WHY.

THE GOVERNMENT OF CANADA'S NEW BUSINESS INFORMATION CENTRE

Introducing a new service from the Government of Canada.

It's in your area. It's open now. And it's called the Business Information Centre.

With one simple, toll-free call, Canadian business people can now get answers to questions about government services, programs, opportunities, policies, people, regulations or anything else.

And if we can't answer your question, we'll put you in touch with someone who can. Right away.

If you're in town, call the local number. If you're out of town, call Zenith 0-3200. There's no long-distance charge, ever.

We're your Government of Canada Business Information Centre. And we've got answers for Canadian business.

VANCOUVER 666-2014

Government of Canada Business Information Centres / Gouvernement du Canada Centre d'information des entreprises

ANSWERS FOR CANADIAN BUSINESS.

ZENITH 0-3200

Sears Photography Studio
portraits, passports, frames

87¢

8x10 color photograph with our colorful portrait backgrounds!

Now you can get that natural 'on-location' look for your portraits in the comfort and convenience of our studios. For the little ones, we have a warm, cheery nursery scene; for the older children and adults, colorful spring and fall backgrounds with the look of outdoors. Our traditional background is also available. One offer per subject, two per family. $1.00 additional for second subject in portrait. Additional portraits available at reasonable prices. No age limit.

FAMILY GROUPS WELCOME, TOO!
$2.87 for any family or group of 3 or more.

"One Hour Passport Service Available"

This offer good for portraits taken March 19 through March 24.

Sears Hillside: 3190 Shelbourne St.

Portrait Hours: Mon., Tues., Sat. 9:30-5:30 Wed., Thurs., Fri. 9:30-8:00

We use Kodak paper... for a good look.

Sears

Satisfaction guaranteed or your money back

Sears

Buy Polaroid fashion sunglasses now for a sun visor bonus

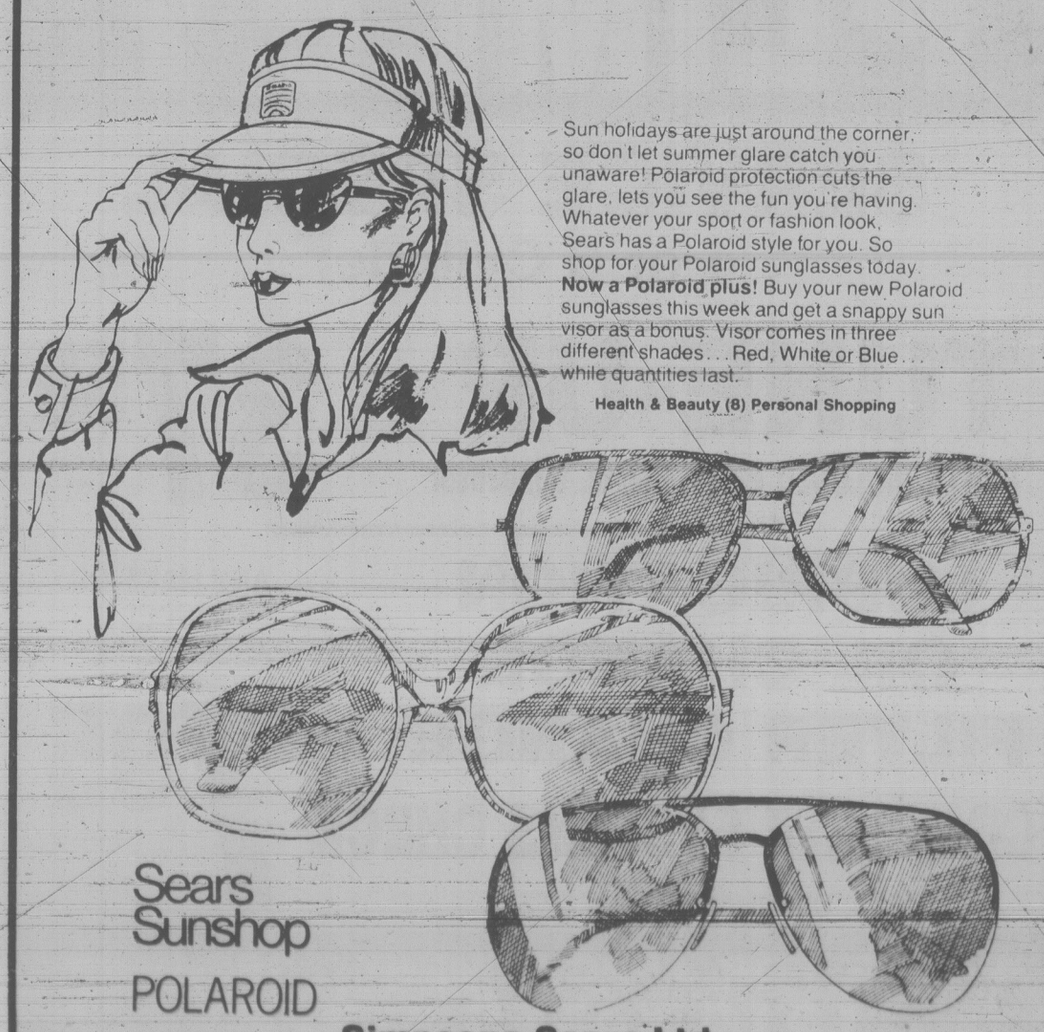

Sun holidays are just around the corner, so don't let summer glare catch you unaware! Polaroid protection cuts the glare, lets you see the fun you're having. Whatever your sport or fashion look, Sears has a Polaroid style for you. So shop for your Polaroid sunglasses today.

Now a Polaroid plus! Buy your new Polaroid sunglasses this week and get a snappy sun visor as a bonus. Visor comes in three different shades . . . Red, White or Blue . . . while quantities last.

Health & Beauty (8) Personal Shopping

Sears Sunshop POLAROID

Simpsons-Sears Ltd.
3190 Shelbourne St. Lots of Free Parking

WE THOUGHT YOU SHOULD KNOW...

DALLAN SCHULTZ
Apprentice Technician

JIM McDONALD
Lube Serviceman

AL SULLIVAN
Master Technician

AUTOPAR MUFFLERS

CHEV. 8-cyl. '71-'72 — $34.10 Installed plus tax

MERCURY FORD 250 6-cyl. '71-'74 — $33.69 Installed plus tax

CHRYSLER PLYMOUTH '72-'74, 225 6-cyl. — $32.95 Installed plus tax

ALL MAKES AVAILABLE
LIFETIME GUARANTEE

BUY NOW AND SAVE ON AUTOPAR SUMMER TIRES

Nation-wide full road hazard guarantee.

WHITEWALL BELTED E, F, G, 78-14 F, G 78-15 — 41.95 ea. Installed plus tax

POLY GLASS BELTED RADIAL 40,000 mile WHITEWALLS ER, FR, GR, HR 78-14 GR, HR 78-15 — 57.95 ea. Installed plus tax

CHRYSLER ROAD READY DISC BRAKE SPECIAL

39.90 plus tax

Includes:
Replace front disc pads, inspect front rotors, calipers, brake hoses, check master cyl. and fluid level, report condition of rear brakes.

Safety Pays

$4.00 OFF POWER FLUSH Reg. 39.95
Includes complete flush, additives and new antifreeze.
$4.00 Discount Valid Only With Presentation of this ad
NOW 35.95

MAJOR CREDIT CARDS ACCEPTED

Dodge Chrysler Plymouth Road Ready Service

Chryco

ANY ADDITIONAL PARTS OR SERVICE WILL BE QUOTED BEFORE WORK IS STARTED.
Call 386-2411 For an Appointment

autopar

ENSIGN SERVICE CENTRE — COOK and VIEW — CHRYSLER PLYMOUTH LTD.
Dealer Licence Number 0495

KEN DOBSON
WANTS YOU!
JOIN THE VICTORIA AIRFORCE TODAY
CFAX 1070

SECOND FRONT PAGE

VICTORIA, BRITISH COLUMBIA, MONDAY, MARCH 19, 1979, PAGE 11

PEERLESS FAUCET
do-it-yourself washerless faucets
LUMBERWORLD
3955 QUADRA ● 479 7151

Here's the no-trespassing sign and chain link fence on Harewood Road

Wayne Hiebert photos

And inside, could this be the bunker to shelter our leaders in a nuclear attack?

Nanaimo's Nuclear Shelter Lies in Waiting

By DEREK SIDENIUS
Times Staff

The "Diefenbunker" — the place where our leaders will go in the event of a nuclear holocaust — is ready and waiting, but don't ask for a specific location.

All we're going to tell you is that it's around Nanaimo.

The whole thing's supposed to be a big secret, so big that most of the government leaders don't even know where it is.

The bunker was built in the early 1960s as part of a multi-million dollar national defence program to ensure continuity of government following a nuclear attack.

The program was started by former prime minister John Diefenbaker, hence the name Diefenbunker.

John Blake, the man in B.C. who knows all about the bunker, keeps a pretty zipped lip about it all.

The 65-year-old director of the federal government's emergency planning office in B.C. will only admit it's buried in a large grassy field surrounded by a 12-foot high chain-link fence and no trespassing signs.

Blake is extremely terse about who would be invited to take refuge in B.C.'s shelter of last resort.

He says there is space reserved for only some members of the provincial cabinet.

He won't reveal who is excluded. Senior officials in such vital federal and provincial departments as health and welfare, public works, and communications are guaranteed a place.

And get this — there's a small CBC studio with provision to handle a few members of the press.

Turns out that each province has its own main bunker plus a number of satellite stations.

In B.C. there are four satellites or support centres at Prince Rupert, Prince George, Kamloops and Nelson.

Two more are planned, at Duncan and Sardis.

The feds have one of their own too, a super-bunker at Carp, Ont., 25 miles west of Ottawa.

It's rumored to be about 90 feet underground, on three levels, capped with 20 feet of concrete and another 20 feet of fill, and able to accommodate 400 people with enough food and water to last a month.

Such "facts," however, have never been confirmed.

Blake also refuses to specify the sites of the satellite stations other than to say they are in basements of federal government-owned buildings in each of the cities.

Neither will he say how big the Nanaimo centre is. And as to how many persons it will accommodate, he will only venture "it's in the hundreds."

He says there are beds, offices, and enough food and water for 14 days, the period of time, scientists feel, it takes radioactive materials to decay to the point where it's safe for a person to venture outside.

Blake says in the early 1960s when the scare of nuclear war seemed very real, the people involved knew where to go.

Former Premier W.A.C. Bennett toured the facility as did some members of his cabinet.

But Bennett's son Bill, the current premier, hasn't had the same opportunity.

Blake concedes all Bennett probably knows is the bunker's approximate location.

But this week in a casual conversation with a person familiar with the Nanaimo area, a *Times* reporter asked if he knew where the Diefenbunker is.

"What's a Diefenbunker?" came the reply. "You don't mean the Provincial Watch Centre on that military property off Harewood, do you? Everyone knows that."

Remember, he said it, we didn't.

Dentists Appreciate Help

By PAT DUFOUR
Times Staff

Dentists usually appreciate the Girl Friday in their office more than doctors, says a woman who helps train the members of the Medical Office Assistants of Victoria.

Mrs. Kath Watson, who at one time was president of the MOA, is still active in the field although she no longer works in a medical office.

Her main thrust these days is making sure local doctors have a ready supply of well-trained medical office assistants.

She teaches a 20-week MOA night course at Camosun College, helped by her daughter, Mrs. Susan Wadsworth, who is a registered nurse.

This year they had the largest class ever — 40 — 33 of which will be writing examinations shortly. If they pass they will be awarded MOA certificates.

This is where the rub comes in. Dental assistant certificates are recognized by the dental profession and the provincial education department while MOA certificates are not.

"Dental assistants receive much more co-operation from the dentists but they had to fight, it wasn't easy," Mrs. Watson says.

One breakthrough, however, has been that the B.C. Medical Association is now printing and sending out to its members a letter which outlines the education work carried out by the 13 chapters of the Medical Office Assistants Association of B.C.

Mrs. Watson took over her teaching assignment from the late Mrs. Carla Czarmechi, who initiated the MOA course.

It covers a variety of subjects, ranging from how to fill out death cerificates and other forms, to drug handling and common medical office procedures like pap smears and urinalysis.

While many of the students are newcomers to the business world who see working in a doctor's office as an attactive way to earn a living, Mrs. Watson says there is always a certain number of registered nurses who see working in a doctor's office as a better alternative to a hospital shift system.

The average age of students is 30, she says.

"Several doctors' wives, usually one or two a year, have taken a course," she says. "In an emergency they can get a baby-sitter and help out at their husband's office."

She says one of the benefits to patients from MOA training is the ability of medical office assistants to handle emergencies in a reassuring, calm manner.

WATSON

This is the ninth year Mrs. Watson has taught at Camosun College and she estimates that 450 trained medical office assistants have graduated in that time.

Some will attend the provincial association's eighth annual conference at the Richmond Inn in Richmond May 11 and 12.

Crime Takes A Holiday

First the good news.

Crime took a bit of a holiday in the Greater Victoria region over the weekend.

Now the bad news — like the good weather we've been having lately, it's not going to last.

But police from Sooke to Sidney say it's nice anyway.

There were no major traffic accidents or crimes reported in any of the area muncipalities, for either Saturday or Sunday. Weekends are usually busy times for local law enforcement agencies.

"Not a thing to report," said one police spokesman. "All we had was sunshine."

Summer Job Plan For Area Students Blocked by CUPE

By
LORRAINE LOCHERTY
Times Staff

The Canadian Union of Public Employees has refused for the second consecutive year to approve a provincially-funded project that would have created 40 summer student jobs in Greater Victoria School District.

The school board will probably have to abandon its plan to apply for a labor ministry grant under the Youth Employment Program, according to a memo to trustees from secretary-treasurer Carl Warner.

The board needs permission from CUPE locals 383 and 947 before it can approve the summer work program.

District administration was recommending the board try for a grant of $42,450, to hire nine university and 34 high school students between May and August.

Helen Bell, president of CUPE local 947, said today union executive met last week with school board officials and decided the program is against union policy because it doesn't pay union wages.

The lowest union rate is $5.13 an hour. Under the Youth Employment Program, the ministry of labor pays maximum hourly wages of $3 for high school and $3.20 for university students.

Bell said the decision was not a personal attack on local school board policy, but a stand taken by the national and B.C. organizations to protest layoffs and cutbacks this year.

"It's a nation-wide stand the executive has taken."

A proposed summer job creation project last year was cancelled for the same reason.

All employers in B.C. are eligible to apply for funds under the program, but if they want to pay wages exceeding the $3.20 maximum, they must do so out of their own pockets.

According to program coordinator Joseph Calado, the project is meant to help students accumulate work experience and job references during the summer that will aid them find full-time employment after they leave school.

The proposed summer jobs ranged from a survey of buildings and grounds by high school students to a job for one university student assessing physical education equipment and supplies for repairs.

One university and two high school students would have been employed to study the high school dropout situation in the district.

Another high school and university student combination would have been hired to research case studies of students with learning disabilities.

Seattle-Based Warship Here

The Seattle-based destroyer USS McKean arrived in Esquimalt this morning for a visit until Wednesday morning.

She carries 17 officers and 191 men.

Cmdr. Bob Doll is in command of the ship.

arthur mayse

'Remember, Folks, Word's Alooo-HA!'

THE BOEING 747, AN aircraft which I had believed to be only less stable than the Rock of Ages, bucked, sunfished and jittered. The No-Smoking light glowed. So did the Fasten Your Seat Belts. What the pilot had comfortingly described to us as "a little turbulence" on the Hawaii approaches impressed me as a full-fledged storm.

Lights swam into view far below. After hours of traversing the trackless ocean, we had made our landfall. In a matter of minutes, I devoutly hoped, we'd be down in Honolulu.

The 747's landing gear caressed the runway. A ripple of applause ran through the plane — first time I'd heard that in any flight — for the pilot who had brought us safe in without so much as a bump. Then we were into the fuss and bustle of disembarking in the Sunshine Isles we'd dreamed of through the wet and lowering days of a Vancouver Island February.

I peered out of the plane to the field.

"Oh-boy," I said to my wife. "Look at that."

Rain streaked our windows. Raindrops pelted the blacktop so enthusiastically that they bounced a foot in air.

The Big Island of Hawaii was experiencing floods. The Island of Oahu on which we'd landed had been warned that its turn might be next. The Islands in total were suffering through their wettest winter sine 1904.

I turned up my trench-coat collar, jammed my wool watch-cap over my ears, and trudged into the airport.

Nobody seemed to mind the rain. Most of the men seeing people off or waiting for new arrivals wore slacks or shorts, white shoes and brightly-patterned aloha shirts. Many of the women were in long, flowered muu-muus.

A dark and pretty young muu-muu wearer stepped out of the crowd with a welcoming smile. She peeled a lei made of blossoms from that bunch that dangled from her arm, and reached to noose my neck with it. At the same time, her lips puckered to bestow a kiss.

"Wrong tour!" the dark young man beside her hissed in her ear.

The lips unpuckered. The lei was snatched back so briskly the blooms almost crackled.

But before I could register dismay, another pair of greeters descended on us, and the welcome promised in our tour prospectus was delivered. We were kissed. Leis were hung around our necks while hands on our shoulders dexterously spun us to blink into the eye of a camera.

We had been consigned to the hopper of Hawaii's smooth-functioning tourist processing machine, which handles 26,000 new arrivals each day in Waikiki alone.

Our tour guide, a striking Hawaiian girl in an orange muu-muu, shepherded us into the bus that would deal us out to our various hotels. While we rolled along streets in which the breath of flowers competed with the exhaust fumes of innumerable cars, we were taught the correct pronunciation of Hawaii's key word.

This is "Aloha", which means hello, goodbye, welcome, and also love.

Our driver got in on the act.

"Now remember, folks," he told us, "it's Alo-HA! You string it out, see? And you come down heavy on the last syllable.'

Chorusing Alo-Ha! we rambled on our way. Our driver attempted a shortcut. His bus became wedged crossways on a dog-leg corner. He backed and filled. Traffic jams built up fore and aft of us.

We were then treated to a display of the happy-go-lucky Hawaiian temperament which was a revelation to mainland North Americans.

People got out of cars. They undertook to direct. From hotels and houses, other people boiled out on to their porches, or lanais. They too called directions and reassurances to the driver. It was good-natured bedlam, unmarked by so much as a word of impatience or anger. No car horns tooted. Drivers obligingly backed their vehicles on to the sidewalks to give the bulky bus a clearance.

This is "Aloha", which means hello, goodbye, welcome, and also love.

Our driver got in on the act.

"Now remember, folks," he told us, "it's Alo-HA! You string it out, see? And you come down heavy on the last syllable.'

Chorusing Alo-Ha! we rambled on our way. Our driver attempted a shortcut. His bus became wedged crossways on a dog-leg corner. He backed and filled. Traffic jams built up fore and aft of us.

We were then treated to a display of the happy-go-lucky Hawaiian temperament which was a revelation to mainland North Americans.

People got out of cars. They undertook to direct. From hotels and houses, other people boiled out on to their porches, or lanais. They too called directions and reassurances to the driver. It was good-natured bedlam, unmarked by so much as a word of impatience or anger. No car horns tooted. Drivers obligingly backed their vehicles on to the sidewalks to give the bulky bus a clearance.

Well-schooled, the bus passengers gave the crowd an Alo-HA! as we cleared the corner.

That episode set the tone for our stay in the islands. Invariably, wherever our wanderings took us, we found the native Hawaiians to be good-humored, courteous and obliging to a fault. And beyond any other people we have met, they seemed possessed of a wonderful capacity for the enjoyment of life.

Next morning, I woke to bright sunshine. Win was up before me. She was taking the air on our 10th-floor hotel lanai, a concrete eyebrow that jutted from the building.

"You'd better put on a jacket," I called to her. "You'll get cold, standing there."

Win gave me an indulgent smile. "Come on and try it," she invited.

I padded out to the porch. We had passed from our raw northern clime to full summer . . . to warm air that lay like silk upon the skin.

On the street below, a couple of brown-tanned fellows strolled shirtless in the direction of the beach. That same street was fringed picturesquely with palm trees. Clustered amid the top tufts of those palms were sure-enough coconuts.

Fleetingly, I wondered whether it was still snowing at Campbell River.

Couple Leaves Gallery Antique Porcelains

The Art Gallery of Greater Victoria has received a group of 18th century porcelains valued at about $100,000 from the estate of an elderly Oak Bay couple.

The bequest of the late Joseph and Ann Pearson, of 1256 Beach Drive, consists of 240 items including 100 pieces of Worcester ware that are among the finest ever assembled in Canada, gallery director Roger Boulet said today.

Pearson was a retired realtor and his wife was an internationally known antique dealer and collector, who for about 30 years ran an antique store known as *The Old House* at 1038 Fort Street.

He died March 2, aged 89; she died nine days later, aged 80.

Fifteen years ago, when they announced that the porcelains would be left in their will to the Art Gallery, Mrs. Pearson said: "We wanted to leave the collection to someone who would appreciate it."

Boulet said the porcelains all date from about 1745 to 1775 and besides Worcester they include Chelsea, Bow, Langton Hall and Caughley pieces.

"The Worcester is the prize, the landmark," he said. "It will make the Art Gallery's collection of porcelain the finest in Canada, if not on the continent."

The gallery took delivery of the porcelains on Friday but will not display them until after the will is probated, possibly in early summer.

Auctioneer Frank Kilshaw said the auction for the balance of the Pearsons' estate may be the largest single estate auction ever held in Western Canada.

The couple's home was a treasury of antiques all dated prior to 1820, he said.

"Everything they had they used and lived with," said Kilshaw, who described Mrs. Pearson as a "brilliant" collector with an international reputation.

Fish on Hot Seat, But Slate 'Clean'

The Darren Fish rink of Edmonton may not be next year's Canadian representative at the world junior curling championship even if the foursome wins its second straight Canadian title this week in Victoria, Canadian Curling Association (CCA) officials say.

Fish was eliminated in the semi-finals of last week's world junior championship in Moose Jaw but is touted as a favorite to retain the Canadian title he won in 1978 at this year's Canadian junior which opened at Victoria Curling Club today.

Fish is embroiled in a feud with the CCA over its handling of an incident last December which resulted in the removal, for poor conduct, of Barry Barker as Fish's lead in the world championship.

Barker admitted to breaking down a door at a hotel while the rink was in Moose Jaw for an exhibition series.

Bob Picken of Winnipeg, CCA representative to the International Curling Federation (ICF), said Barker's expulsion was meant to serve as an example to other members of the rink. The team had been cited for bad behavior on and off the ice since last year's Canadian junior championship in Charlottetown.

Barker's suspension ended after the world championship and he will be back on the ice in Victoria.

Picken said it is possible the CCA might decide to select another team to represent Canada at the 1980 world junior championship in Kitchener, Ont.

"If they (Fish's rink) win in Victoria, they (the CCA's committee on junior curling) will have to decide whether they want to repeat the invitation," said Picken.

Picken, who has been succeeded by CCA president Cliff Thompson of Kapuskasing, Ont., as head of Canada's delegation to the ICF, said he would prefer the CCA did not select Fish as the world representative and risk repeating this year's embarrassments: "Who needs it?"

Cy Walter of Assiniboia, Sask., CCA third vice-president, said the association amended its constitution at meetings during the Canadian men's championship in Ottawa two weeks ago, allowing the junior committee to send an alternate team to the world championship.

"Before that, it was cut and dried that the junior champion would represent Canada," he said.

Walter said the move came in part from the furore over the Fish rink's conduct.

However, Walter said the suitability of the Fish rink would be judged on its behavior here and after, not on previous incidents.

"That's behind them and us," he said. "The slate is clean."

Fish acknowledged that his rink, especially Barker, will be under close observation.

"He won't be able to sneeze the wrong way and they'll throw him off," said Fish of Barker.

Both Picken and Walter said they were happy with the rink's behavior at the world championship.

Meanwhile, the Don Barcome rink of United States captured the world junior title by defeating Andrew McQuistin of Scotland 6-4 in the championship game at Moose Jaw, Saturday after downing Sjur Loen of Norway in Friday's semi-final.

Fish, who lost to Scotland in the semi-final, beat Norway 9-4 to give Canada the bronze medal.

It was Barcome's third attempt at a world title. He missed the playoffs in 1976 and after finishing on top of the round-robin in 1977 lost to Bill Jenkins of Charlottetown in the semi-finals.

The U.S. victory broke Canada's three-year domination of the title, won by Jenkins in 1977 and Paul Gowsell of Calgary in 1975 and 1978. It was the first year that Canada did not make he final, which have been Canadian-Swedish affairs in the previous four championships in the five-year-old event.

B.C. junior rink: Mike Cameron, Dan Carriere, Stacey Coomber, Don McPhee

Bond of Mutual Respect Key to B.C. Rink Success

By BILL WALKER,
Times Staff

There's a strong feeling of mutual respect between skip and coach of the B.C. rink in the Canadian junior men's curling championship which opened this afternoon at Victoria Curling Club.

Stacey Coomber of Powell River, skip of the B.C. rink, says any success his rink has achieved has to be attributed to coach Bob Jones.

Jones, on the other hand, says one reason the Coomber rink has played so well in competition that it is a tight-knit group that gets along very well together.

Jones, a schoolteacher and an ex-Victorian, runs the junior development program at Powell River. "He started it two years ago," said Coomber. "There are about 80 members in the mixed group, and Jones has full control.

"I would say it was through his efforts in junior curling that helped get us to the Canadian final. He has done a great job for junior curling."

It is the second year the B.C. rink of Coomber, Dan Carriere, Don McPhee and Mike Cameron has been together.

Last year, they lost to Victoria's John McGowan in the Island final. This year they finished second in men's league play, second in the B.C. high school final and won their berth in the Canadian by being undefeated in the playoffs. Coomber himself also skipped a rink to victories in the Powell River junior mixed and the Campbell River junior mixed.

Coomber, who plays a hitting game, found the Victoria Club ice "fast" in a trial run on Sunday. "It appears much faster than our ice," he said, "but I think we can adjust."

Jones explained the Powell River ice doesn't really speed up until the third or fourth ends which has not been the case lately at Victoria Club where the ice has been described as extremely keen.

"I think they will do well," Jones added. "They are a dedicated group and a credit to the game."

Draw was made this morning for the 12 teams in the round-robin competition which concludes with playoffs on Saturday.

Winning rink may be invited to represent Canada in next year's world junior championship in Kitchener-Waterloo. The key word is "may".

No longer does the winning rink automatically qualify for the world as was the case in the past. Behaviour is considered as well as talent and Canadian Curling Association rule changes now allow the junior committee to send an alternate team to the world. (See other story).

Opening ceremonies and first draw were held this afternoon. Second draw will take place tonight at 8 p.m. with three draws Tuesday.

Schedule follows:

TONIGHT
8 p.m. — Second draw

Tuesday
9 a.m. — Third draw
2:30 p.m. — Fourth draw
8 p.m. — Fifth draw

Wednesday
2:30 p.m. — Sixth draw
8 p.m. — Seventh draw

Thursday
9 a.m. — Eighth draw
2:30 p.m. — Ninth draw
8 p.m. — Tenth draw

Friday
9 a.m. — Eleventh draw
2:30 p.m. — Tie breaker (if necessary)
9:15 p.m. — Second tie breaker (if necessary)

Saturday
9 a.m. — Semi-final
2:30 p.m. — Final
5 p.m. — Closing ceremonies.

Martin Captures Third To Remain Unbeaten

VERNON (CP) — Victoria's Flora Martin moved into sole possession of first place at the Canadian senior women's curling championships with a 9-7 extra-end victory Sunday night over Fern Seel of Moose Jaw, Sask.

The victory left Martin with the only undefeated rink in the event with a 3-0 record. Seel is tied in second place with three other rinks with two wins and one loss.

Despite the win in a match-up of the bonspiel's only undefeated rinks, Martin complained that she had trouble with the ice.

"We're fighting the ice," she said. "We're still not sure of our weight."

Martin, who won the national title in 1974 and 1976, needed two in the 10th end to tie the game, then stole two in the 11th. In the extra end with Martin lying two, Seel was successful on her first takeout shot but was wide with her second rock.

In other third-round games, Beverly Reber of Whitehorse defeated Jean Beardsley of Ottawa 9-7, Dorothy McKenzie downed Carmel McGrory of St. John's 8-5, Gwen Gibson of Quebec City thumped Doreen Blair of Fredericton 11-6, and Jennie Boomhower of Charlottetown beat Dorothy Robeson of Truro, N.S. 9-7.

In other second-round games, Seel beat Beardsley 9-2, Blair downed McKenzie 10-7, Boomhower edged Gibson 7-5, and Crawford trounced Reber 14-6.

Sparkes Wins Two

Times News Services

The Canadian rink from North Vancouver, skipped by Lindsay Sparkes, continued to show its power in the women's world invitational curling championship at Perth, Scotland, today, defeating West Germany 12-2.

This gave the Canadians a 2-0 record after three rounds in the tournament, including an 11-3 triumph over France Sunday night.

Sparkes, who said her rink was prepared for the tricky and swingy ice in the third-round match against Susi Kiesel, got off to a quick lead by stealing three points in the first end.

The Canadians added four points in the third then stole a total of five points in the next four ends to clinch the victory.

The United States rink, skipped by Nancy Langley of Seattle, Wash., leads with a 3-0 record. At 2-0 are Canada and Brigitta Torn of Sweden.

In other third-round games, the U.S. beat England 8-6, Sweden defeated Scotland 8-5, France surprised Switzerland 10-5 and Denmark downed Norway 9-5. Italy had the bye.

★ ★ ★

At Prince George, Ontario, skipped by Bob Widdis of Bramalea, Ont., one of three returning skips, saw a 4-0 lead evaporate Sunday but came back to down Andre Turgeon's Quebec rink 8-5 in the opening round of the Canadian mixed curling championship.

Ivan-Carlisle of Port Alberni was defeated 5-3 by Jim Burden of Grand Falls, Nfld.

Brian Mackin of Fredericton and Roy Lund of Dryden, Ont., the Northern Ontario representative, were other returning skips who won. Mackin beat Charlottetown's Roger Goss 8-6 while Lund downed Saskatchewan's Ken May 8-6.

In other first-round matches, Don Ross of Yellowknife defeated Lowell Goulden of Dartmouth, N.S. 5-4 in an extra end, Brian White of Swan River, Man. scored a 6-3 win over Lyle Davis of Lethbridge, Alta.

★ ★ ★

At Kenora, Ont., Alberta defeated Saskatchewan 5-4 Saturday to win the Elks club national curling championship.

At Edmonton, Southern Ontario, skipped by Bob Brucker, edged Saskatchewan 9-8 to win the Canadian police curling championship with a record of 10 wins and one loss.

Dave Wilson's B.C. rink finished with a 5-6 record.

Roughies Won't Support Strike

TULSA, Okla. (AP) — Payers of Tulsa Roughnecks have voted not to support a strike if one is called by the North American Soccer League Players' Association.

A club spokesman said the vote was unanimous by the players. The players association has not yet announced any proposed action.

Tulsa opens its season March 30 at Seattle.

Can You Believe Flyers Play Without a Penalty?

By The Canadian Press

The Broad Street Pacifists?

It's doubtful the name will catch on, especially since Philadelphia Flyers remain the National Hockey League's most penalized team.

But in posting a 5-3 victory Sunday night in Philadelphia over St. Louis Blues, the Flyers adopted a role of pacifism and, in the process, set a team record.

For the first time in their 12-year history, the Broad Street Bullies — as they were known while winning successive Stanley Cups in 1973-74 and 1974-75 — did not get tagged with a single penalty.

And Blues coach Barclay Plager said it should not have happened Sunday.

"Philadelphia played a close-checking game and I felt they should have been called for at least one penalty during the game," he said. "Particularly when Rick MacLeish tripped Wayne Babych in the last seconds of the game.

"I thought we played well enough to at least get one point out of the game," Plager added.

Referee Dave Newell was hardly tough on the Blues either, calling them for only one infraction.

It was a different story in the City of Brotherly Love a week ago, when the Flyers and Los Angeles Kings combined to set 10 NHL penalty records.

Elsewhere Sunday, Pittsburgh Penguins downed New York Rangers 5-1, New York Islanders beat Minnesota North Stars 5-3, Montreal Canadiens bested Colorado Rockies 3-1, Detroit Red Wings beat Chicago Black Hawks 4-2, Washington Capitals tied Buffalo Sabres 3-3 and Vancouver Canucks beat Atlanta Flames 2-1.

A pair of goals by centre Blake Dunlop carried the Flyers to Sunday's win. Dunlop now has five goals in his last three games.

The Canuck victory, combined with the St. Louis loss, wrapped up second place in the Smythe Division for Vancouver.

Goals by Ron Sedlbauer and Don Lever carried Vancouver past Atlanta. Defenceman Bob Murdoch ruined Gary Bromley's shutout bid 25 seconds into the third period.

Defenceman Ron Stackhouse scored three goals, all on power plays, for the first time in his career to carry the Penguins past the Rangers and give Pittsburgh a two-point edge on third-place Los Angeles in the Norris Division.

Bryan Trottier, the NHL points leader with 118 on 44 goals and 74 assists, scored New York's first goal and set up the game-winner by John Tonelli as the Islanders — unbeaten in their last seven games — retained their two-point lead over the Canadiens in the over-all points race.

Bob Gainey scored twice and Steve Shutt once as Montreal beat Colorado to snap a four-game winless streak. The victory was only the third in the last 10 games for the Canadiens, who clinched the Norris Division title 10 days ago.

Detroit, which has virtually no playoff hopes this season, rallied from a two-goal deficit and extended its unbeaten streak to five games by beating Chicago. The Black Hawks, meanwhile, have lost their last five — despite a trade with Atlanta last Tuesday which brought them five players.

Scrappy Washington came from behind three times, the last time on Gord Lane's goal with 7:21 remaining, to tie Buffalo.

(Summaries on page 14).

Cougars Zero In On Second Spot

By ERNIE FEDORUK
Times Staff

Because of injuries, an abundance of bodies has been something of a luxury for coach Jack Shupe in his handling of the Victoria Cougars during this Western Hockey League season.

There is talent to spare now, but a reduction of playing ranks still seems to suit the Cougars.

The Cougars moved a step closer towards clinching second place in the Western Division with Saturday's important 5-3 victory over New Westminster Bruins and the reasons were threefold.

Firstly, there was Steve Amiss. The redheaded netminder, Victoria's allowable overage performer, was the glue on defence. His strong work kept the team in contention for the first half of the game and until the Cougars got their act together.

Secondly, there was Bob Jansch. A 42-goal scorer in his rookie campaign last year, the winger from Chemainus has been a scoring disappointment until recent weeks. He's been showing signs of breaking out and the emergence continued with a three-goal performance Saturday that boosted his season's total to 22 goals.

Thirdly, and perhaps not as obvious, was Victoria's reaction to Shupe's usage of three lines as opposed to four.

On Saturday, three worked better than four.

Only defenceman Tony Feltrin, expected to be out of action for at least three more weeks, remains on the sidelines through injury. Victoria's roster has been expanded with the recall of farmhand affiliates Brad Yachimec, Brent Denat, Len Dawes and Ryan McAdams.

That has given Shupe an opportunity to play four lines and juggle his defence combinations liberally.

But the forwards, admits Shupe, sometimes go better with the three-line system.

At least they did Saturday.

Starting out with four, the Cougars fell behind 2-0 in the first four minutes of play. For another 30 minutes, it was a struggle to stay close. They did because of Amiss.

Then Shupe threw the work-load on three lines. The telling switch was moving Brad Palmer from centre on the fourth line to a wing position alongside Gary Lupul and George Fritz. The line applied the most consistent pressure on New Westminster goaltender Tom Semenchuk and Palmer capped the performance with his 17th goal of the year.

The other two lines, getting into the fray more often, also responded.

Scoring-wise, the door opened when New Westminster's Boris Fistric took roughing minor. Jansch connected on a power-play goal to make it 2-1 and Greg Adams, finishing off a beautiful play with centre Barry Pederson, tied it 69 seconds later.

Jansch, with a pair, and Palmer capped Victoria's comeback with third-period goals.

Neil Meadmore, with two, and former Cougar Rod Clavette scored for the Bruins, who dropped five points behind Victoria in their down-to-the-wire argument for second place.

The Bruins also bowed 6-1 to the Winter Hawks in Portland on Sunday and that means Cougars need only one more victory from their three remaining games to clinch second. Cougars entertain Seattle Breakers at Memorial Arena on Tuesday, visit Portland on Friday and wind up the regular season Saturday against Medicine Hat Tigers.

(Summaries on page 13).

The Clippers Are Serious

By Associated Press

San Diego Clippers haven't even clinched a National Basketball Association playoff berth, but they're thinking bigger and better things.

"This team can go all the way," said Lloyd Free, who scored 15 of his game-high 31 points in the fourth period Sunday as the Clippers beat New Jersey Nets 110-98. "I still don't think we're being taken seriously by everyone, but we're serious."

The win was the fifth in a row for the Clippers, who have won 13 of their last 14 games and 11 straight at home. The Nets have dropped five in a row and nine of 11.

The Clippers, who are locked in a battle with Denver Nuggets and Portland Trail Blazers for the final two playoff berths in the Western Conference, led all the way, moving out to a 34-17 lead after one quarter when the Nets made only eight of 29 shots.

Elsewhere Sunday, Milwaukee Bucks whipped San Antonio Spurs 147-127, Washington Bullets dumped Cleveland Cavaliers 126-112, Kansas City Kings downed Chicago Bulls 114-103, New Orleans Jazz shaded Phoenix Suns 121-117, Los Angeles Lakers trimmed Boston Celtics 122-111 and Philadelphia 76ers trounced New York Knicks 106-90.

On Saturday, Detroit Pistons beat Indiana Pacers 105-98, Washington edged Cleveland 117-114, New York shaded Philadelphia 103-101, Seattle SuperSonics blasted Chicago 106-88, Houston Rockets outlasted Phoenix 134-122, Denver downed Atlanta 118-111, San Diego beat Golden State 107-102 and Portland whipped New Jersey 124-113.

"This team started off playing better on the road than at home," Free said. "Then, all of a sudden we got tough at home and we're still tough. The reason we're so tough at home is we've established our offence early in the game and set the pace from then on."

New Jersey pulled to within three points late in the third quarter, but rookie Freeman Williams led an 11-4 San Diego surge.

Bobby Dandridge and Elvin Hayes scored 24 points apiece and Wes Unseld added 20 as Washington raised its home record to 27-7. Both coaches, Dick Motta of Washington and Bill Fitch of Cleveland, were ejected in the opening period.

Eastern Conference

Atlantic Division	W	L	Pct.	GBL
Washington	47	22	.681	—
Philadelphia	37	33	.529	10½
New Jersey	33	37	.471	14½
New York	30	43	.411	19
Boston	27	42	.391	20
Central Division				
San Antonio	42	29	.592	—
Houston	40	30	.571	1½
Atlanta	39	33	.542	3½
Detroit	28	42	.400	13½
Cleveland	28	43	.394	14
New Orleans	23	50	.315	20

Western Conference

Midwest Division	W	L	Pct.	GBL
Kansas City	42	29	.597	—
Denver	39	33	.542	4
Milwaukee	33	39	.458	10
Indiana	30	41	.423	12½
Chicago	26	44	.371	16
Pacific Division				
Seattle	44	27	.620	—
Phoenix	42	29	.592	2
Los Angeles	41	30	.583	2½
San Diego	40	32	.542	4½
Portland	37	33	.529	6½
Golden State	32	40	.444	12½

NEXT GAMES: TUESDAY — Detroit at New Jersey, Philadelphia at San Antonio, Washington at New Orleans, Golden State at Denver, San Diego at Portland, Milwaukee at New York, Cleveland at Atlanta.

SPORTS MENU

TONIGHT

CURLING
8 p.m. — Continuation of Canadian junior men's championship, Victoria Curling Club.

TUESDAY

CURLING
9 a.m. — Continuation of Canadian junior men's championship, Victoria Curling Club.

HOCKEY
8 p.m. — Western League, Victoria Cougars vs. Seattle Breakers, Memorial Arena.

Brousson Victorious

Michelle Brousson of the Royal Oak Gym Club came up with the best local performance during the British Columbia modern rhythmic gymnastics championships Saturday at UVic's McKinnon Gym.

Brousson won the intermediate compulsory freehand competition.

Several other club members, under coach Monika Alde, placed well up in other categories.

Jenny White and Nadine Toronitz finished second and third, respectively, in the junior compulsory freehand competition and Barb Bishop placed third in the intermediate optional hoop.

Most of the silverware, however, was grabbed up by representatives of the Rhythmica Club from Vancouver.

Janet Campbell, who won the masters title and will represent Canada at the world championships at London, England, in July, will be joined by five clubmates on the B.C. team competing in the Canadian finals April 20-22 in Winnipeg.

Other members of the team are Lori Fung, who won the pre-masters title; Andrea Price, who captured the Level I crown; Lisa Braga, Linda Price and Sherri Clarke.

A total of 26 competitors from Vancouver Island and the Lower Mainland took part in the meet.

Ingemar Cracks Victory Record

STENMARK
. . . giant slalom sweep

FURANO, Japan (AP) — Ingemar Stenmark of Sweden made World Cup ski history today, completing a clean sweep of all 10 giant slalom races and breaking the record for most victories in a single season.

Stenmark won the season's final giant slalom by 1.56 seconds over Heini Hemmi of Switzerland with runs of one minute, 30.71 seconds and 1:27.88 on the 1,320-metre course for a total time of 2:58.59.

Heini Hemmi was second in 3:00.15 with runs of 1:31.07 and 1:29.08, while Jean Luc Fournier of Switzerland was third in 3:00.41 with runs of 1:31.10 and 1-29.31.

Stenmark won the season's final slalom race Saturday and ended up with 13 first-place finishes — 10 in giant slalom and three in slalom — breaking the record of 12 held by Jean-Claude Killy of France.

Peter Luescher of Switzerland, who already had clinched the men's World Cup championship, was seventh in today's giant slalom with a combined time of 3:02.13.

Stenmark did not gain any more World Cup points for his victory and, in fact, dropped to fifth place in the standings with 150 points. Stenmark, who does not enter downhill races, already had earned the maximum points he could gain in slalom and giant slalom. One victory usually is worth 25 points.

After the race, Luescher remained at 186, while second-place Leonhard Stock of Austria raised his total to 163 points by finishing ninth in the giant slalom in 3:02.62.

Piero Gros of Italy moved into fourth place by placing sixth in the race with a combined time of 3:01.91 on runs of 1:32.71 and 1:29.20.

Peter Monod of Banff, Alta., finished 32nd with a combined time of 3:07.94 on runs of 1:34.51 and 1:33.43, while downhill specialist Ken Read of Calgary, was another 88-100ths of a second back with runs of 1:35.37 and 1:33.45.

Phil Mahre of White Pass, Wash., remained in third place with 155 points. Mahre broke a leg in a March 4 giant slalom and missed the final six races.

Earlier in the day, Annemarie Moser-Proell of Austria also made skiing history, capturing an unprecedented sixth World Cup title by overtaking defending champion Hanni Wenzel of Liechtenstein to finish second in the final race of the season.

Wenzel was in a good position to finish second herself in the giant slalom race, but she slipped and lost valuable time about two thirds of the way down the second run. Wenzel wound up fifth.

Marie-Theres Nadig of Switzerland won the race by 5½ seconds, clocking the fastest times in both runs. Her first run was 1:20.36 and her second was timed in 1:25.67 for a total of 2:46.03.

Moser-Proell finished in 2:51.23 with runs of 1:23.61 and 1:27.62, inreasing her over-all World Cup points total to 243.

Wenzel had an aggregate time of 2:51.86 on runs of 1:23.35 and 1:28.51, but she did not gain any points because of a complex scoring system that allows only the best three finishes in each discipline to be counted toward the over-all title. She ended the season with 240 points.

Irene Epple of West Germany was third in 2:51.42 on runs of 1:23.08 and 1:28.34, and 16-year-old Heidi Pruess of Lakeport, N.H., finished fourth in 2:51.85 with heats of 1:23.72 and 1:28.13.

On Sunday, Perrine Pelen of France edged Wenzel by one-hundredth of a second in a slalom event. Wenzel had the fastest second run of 43.90 seconds but fell just short of catching Pelen, whose second run of 44.11 seconds gave her a total of 1:30.05 to 1:30.06 for Wenzel.

MOSER-PROELL

Stealing Pays For Dagg Rink

Keith Dagg of Victoria Club stole a single point on the final end to defeat defending champion Gordon Carmichael 7-6 in the Times "A" final of the annual Victoria Club men's bonspiel Sunday.

Kirby Moysey of Victoria Club defeated clubmate Pat Thompson in "B" final, Al Frame of the Racquet Club captured "C" event from Cole Kirby of Playland and Len Stewart of Juan de Fuca defeated Murray Walker of Victoria in the "D" final.

Prizewinners follow:

"A" EVENT
1. Keith Dagg, Al Beasley, Jordon Dagg, Steve Dagg (VCC).
2. Gordon Carmichael, Greg Boorman, Doug Benedict, Cliff McKenzie (VCC).
3. Don Nemeth, Steve Skillings, Bob Skillings, Pete Jonsson (VCC).
4. Wes Fritz, J. Baldwin, Keith Turner, George Spicer.

"B" EVENT
1. Bob Moysey, Jeff Phillips, Kirby Moysey, Fred Richardson (VCC).
2. Pat Thompson, Tom Machan, Gary Wilkinson, David Thompson (VCC).
3. Jim Oslund, Vic Sparkes, Dean Forsythe, Kay Logan (VCC).
4. Wayne Statton, Sigurdson, Gregory, Stachera (Van).

"C" EVENT
1. Al Frame, Jim Fennell, Dave Falkins, Alec Reid (RCV).
2. Cole Kirby, Gord Macaulay, Tony Anslow, Greg Bath (P).
3. Bill Page, Lloyd Larson, Ray Burley, Gary Spence (VCC).
4. Jim Ireland, Maurice Auger, Dave Kirsop, Norm Baker (P).

"D" EVENT
1. Len Stewart, John Balloch, Bud Taylor, Dick Fisher (JdF).
2. Murray Walker, Rob Cummings, Kim Browning, Jim Mellett (VCC).
3. Dave Hay, Gary Lipsett, Chuck Macklin, Rob Hagel (VCC).
4. Jack Garnett, Ron Bowes, Don Sutton, Dave Hunt (VCC).

"You can't rush my chunky stew."

WHA SUMMARIES

	G	W	L	T	F	A	P
Edmonton	64	37	25	2	259	208	76
Quebec	66	35	26	5	244	219	75
N. England	66	31	26	9	255	236	71
Winnipeg	68	32	30	6	259	259	70
Cincinnati	67	28	33	6	233	238	62
Birm'ham	66	25	35	6	238	264	56
x-Ind'apolis	25	5	18	2	78	130	12

x-disbanded.

NEXT GAMES: Tuesday — Birmingham at Cincinnati, Finland at Edmonton, New England at Quebec.

QUEBEC (7) — Real Cloutier (64th, 65th, 66th), Bob Fitchner (7th), Rich Leduc (25th, 26th), Chris Bordeleau (13th); EDMONTON (2) — Bill Flett (18th), Risto Siltanen (1st). Attendance: 13,816.

CINCINNATI (4) — Bill Gilligan (14th), Peter Marsh (34th), Reg Thomas (29th), Robbie Florek (34th); NEW ENGLAND (1) — Larry Pleau (3rd). Attendance: 7,891.

BIRMINGHAM (2) — Michel Goulet (24th), John Stewart (17th); WINNIPEG (4) — Bill Lesuk (16th), Ulf Eriksson (4th), Morris Lukowich (54th), Rick Preston (22nd). Attendance: 9,067.

Khan Collects

CALGARY (CP) — Sharif Khan, 10-time North American champion from Toronto, won a $15,000 professional squash tournament Sunday with a 9-2, 9-2, 9-0 victory over Brian Pearson of England.

Khan collected $2,500.

Jumpoff Triumph

TAMPA, Fla. (CP) — Rodney Jenkins of the United States edged Terry Leibel of Ontario in a jumpoff Saturday to capture the final event at the Sun Coast tournament of champions equestrian competition.

CERTIFIED
AIR BRAKE COURSE
$35.00
SAFEWAY DRIVING SCHOOL LTD.
2720 TURNER
VICTORIA
385-8212
NANAIMO 758-3421
3601 'A' SHENTON RD.

Velox Successful Against Visitors

Saanich Velox of the Vancouver Island Rugby Union won two interlocking matches against Burnaby on Saturday.

Velox firsts edged Burnaby 13-12 and the second XV topped Burnaby, 11-9.

In another interlocking contest, Oak Bay Wanderers topped Ex-Brits 19-7 in a second-division match.

Bill Turner kicked three penalty goals and Barry Wheelhouse scored a try to give Velox I the victory.

Scorers and results of other matches:

Interlocking

VELOX I (13) — Barry Wheelhouse, try; Bill Turner, three penalty goals; BURNABY I (12) — George Harvey, try; Jim Charleston, two penalty goals and one conversion.

VELOX II (11) — Barrie McCligott, try; Basil Connelly, try; Paul Page, penalty goal; BURNABY (9) — Jim Charleston, try, conversion, penalty goal.

OAK BAY WANDERERS II (19) — Grant Jones, three penalty goals and conversion; Mark Vonsor, try; Tom Luney, try. EX-BRITS (7) — Joe Cannon, try; Ron Suhr, penalty goal.

Second Division

VAMPIRES (36) — Ryan Edgington, try; Mike Hunter, try; Gordie Reekie, try; Ernie Barbillon, try; Ross Dawson, try; Bruce Bowman, try; Dave Smerle, try; Mark Turner, four conversions. ROYAL ROADS (3) — Rob Grundling, penalty goal.

Third Division

CASTAWAYS (16) — Ken Pungente, try; Terry Williams, try; Andrew Jackson, try; Cliff Yorath, two conversions. VELOX (6) — Scorers not turned in.

ROYAL ROADS (9) — Ralph Dafoe, try; Steve Kerr, penalty goal and conversion. OAK BAY WANDERERS (17) — Rick Hibbert, try; Rick Foster, try; Tim Cummings, drop goal and try; Mark Freeman, conversion.

EBB TIDE (3) — Ross Irving, penalty goal. VAMPIRES (0).

Fourth Division

AGRARIANS (22) — Al Martin, try; John Clark, two tries and conversion; Marty Callum, two conversions. CASTAWAYS (4) — Kevin Robinson, try.

Women's Exhibition

CASTAWAYS (19) — Jane McCallup, two tries; Jerri Bussfield, try; Jill Weinberg, penalty goal and two conversions. AGRARIANS (0).

JUNIOR SUMMARIES

Western Division

	G	W	L	T	F	A	P
Portland	68	47	8	13	406	247	107
Victoria	69	32	26	11	296	281	75
New West	69	32	31	6	293	289	70
Seattle	68	18	39	11	272	311	47

Eastern Division

Brandon	69	56	4	9	472	216	121
Saskatoon	69	25	30	14	370	380	64
Edmonton	69	16	41	12	275	390	44
Regina	70	17	46	7	289	469	41

Central Division

Billings	71	37	23	11	373	288	85
Lethbridge	69	36	27	6	369	307	78
Calgary	71	28	38	5	342	385	61
Med. Hat	68	15	46	7	257	437	37

NEXT GAME: Tonight — Brandon at Edmonton.

NEW WEST 3, VICTORIA 5
First Period

1. New Westminster, Meadmore (Orleski, MacLeod) 2:24
2. New Westminster, Clavette (Willgress) 3:24

Penalties—Melnyk NW 4:02, Robinson V 9:12, Clavette NW 12:15, Melnyk NW 13:27.

Second Period

3. Victoria, Jansch 20 (G. Robertson, Robinson) 15:48
4. Victoria, Adams 19 (Pederson, Lang) 16:57

Penalties—Fistric NW minor, major, Irving V major 14:52.

Third Period

5. Victoria, Jansch 21 (Irving, Robinson) 0:09
6. New Westminster, Meadmore (Orleski, MacLeod) 4:32
7. Victoria, Palmer 17 (Lupul, Fritz) 4:42
8. Victoria, Jansch 22 (G. Robertson, Morton) 16:32

Penalties—Fistric NW 10:27, Clavette NW, Robinson V 17:15, Reardon NW 19:43

Shots on goal by

New Westminter	11	19	10	—40
Victoria	17	15	19	—51

Goal—Semenchuk, New Westminster; Amiss, Victoria.
Attendance—3,836.

CALGARY (6) — Kelly Kisio 3, Blair Peebles, Sid Giroux, Blake Sullivan; BILLINGS (2) — Cal Roadhouse, Harvey Pocza. Attendance: 3,111.

NEW WESTMINSTER (1) — Kent Reardon; PORTLAND (6) — Joel Elliott 2, Bart Yachimec 2, Perry Turnbull, Florent Robidoux. Attendance: 5,613.

BRANDON (6) — Ray Allison 2, Dave Stewart, Dave Chartier, Brian Propp, Steve Patrick; EDMONTON (4) — Steve Blue, Ray Neufeld, Craig Levie, Mel Biluk. Attendance: 964.

SATURDAY

LETHBRIDGE (2) — Doug Morrison, Duane Sutter. SEATTLE (9) — Alan Graves 2, Len Dies 2, Errol Rausse, Ryan Hatfield, Shane Clarke, Bob Neeld, Peter Gerlinger. Attendance: 1,300.

CALGARY (3) — Jim Crossan, Blake Sullivan Sheldon Currie. MEDICINE HAT (7) — Darren Halasz 2, Osmond, Mike Winther, Ken Goodwin, Steve Tsujiura, Stu Robertson. Attendance: 1,647.

BUY NOW AND SAVE!!
New 3, 5 and 10 Speeds and 1978 prices!
Trade-ins welcomed
Mon. thru Sat. 8:30 to 5:30
RUSS HAY BICYCLE SHOP
2542 Government St.
384-4722

PARK CANADA invites the PUBLIC to an OPEN HOUSE & PUBLIC DISCUSSION on the DEVELOPMENT ALTERNATIVES for the LAKE LOUISE AREA in Banff National Park at the following location and dates:
Parks Canada / Parcs Canada
Location
HOTEL GEORGIA
801 West Georgia Street
Vancouver, B.C.
Time
March 21 - 12noon - 10:00 p.m. open house
March 22 - 12noon - 10:00 p.m. open house
March 23 12noon - 6:00 p.m. open house
7:30 p.m. - 10:00 p.m. discussion

BRAKE BUDGET & MUFFLER
Budget Brake & Muffler
friends of the family car
GRAND OPENING

COMPLETE 4 WHEEL DRUM BRAKE RELINE
- Reline all 4 wheels with first quality linings
- Rebuild all 4 wheel cylinders
- Turn & true (resurface) all 4 wheel brake drums
- Inspect rear wheel seals
- Adjust all brakes
- Road test for driving safety

Ask about import truck & camper brake packages
Seals springs & Brake fluid extra.
- Most VW's with drum brakes. $59.88
WAGNER
$59.88

DISC BRAKE SPECIAL
Includes Front disc pads and installation
Most import and domestic cars from
$29.88
ASK ABOUT OUR PACKAGE PRICE

MUFFLER SPECIAL OFFER!
On purchase of any muffler and tailpipe, price will include free installation of both.
We can fit most domestic cars. Installed with a lifetime guarantee as long as you own the car.

Budget Brake & Muffler
friends of the family car
NOW IN VICTORIA
2445 DOUGLAS STREET
Phone 386-2212

Get Acquainted Coupon.
$5 On the purchase of a new muffler, brakes or shocks at all Budget Brake & Muffler locations
Limit one coupon per customer
3-25

PLIMLEY
FULL CASH PRICE $3995 Provincial Tax Extra
Mini Mini Mini Mini Mini Mini
BRITISH LEYLAND Mini
BRITISH LEYLAND Mini
BRITISH LEYLAND Mini
3-10
PLIMLEY 1010 YATES ST. 382-9121
D.L. 0572A

NHL SUMMARIES

ATLANTA 1, VANCOUVER 2
First Period
No scoring
Penalties—Tudor V 6:01, Snepsts V, Boldirev A 7:19, Snepsts V 10:09, Lindgren V 12:17, Murdoch A 14:41, Marsh A 18:49.
Second Period
1. Vancouver, Sedlbauer 38 (Manno) 0:52
2. Vancouver, Lever 21 (Lindgren) 4:11
Penalties—Tudor V, Rota A 9:43, Russell A 11:07, Lindgren V, Plett A 18:34.
Third Period
3. Atlanta, Murdoch 8 (Boldirev, Chouinard) 0:25
Penalties—Kearns V 0:11, Lindgren V (misconduct) 20:00.
Shots on goal by
Atlanta 7 7 5—19
Vancouver 8 13 8—29
Goal—Lemelin, Atlanta; Bromley, Vancouver.
Attendance—12,962.

N.Y. ISLANDERS 5, MINNESOTA 3
First Period
1. NY Islanders, Trottier 44 (Bossy, Tonelli) 1:52
2. NY Islanders, Bourne 25 (Gillies, Kaszycki) 6:30
3. NY Islanders, Bourne 26 (Gillies, Potvin) 7:34
4. Minnesota, MacAdam 22 (Barrett, B. Smith) 9:56
Penalties—Minnesota bench (served by Sharpley) 7:34, Nystrom NYI, Payne M (minors, majors) 10:49, Barrett M 13:42, Potvin NYI 14:41, G. Smith M 16:12, Minnesota bench (served by Maxwell) 18:45.
Second Period
5. Minnesota, Manery 15 (Fidler, Brasar) 5:17
6. NY Islanders, Tonelli 16 (Bossy, Trottier) 18:17
Penalties—Gillies NYI 3:26, Kaszycki NYI 7:40, Butters M 11:01, Trottier NYI 13:03.
Third Period
7. NY Islanders, Potvin 29 (Tonelli, Bossy) 2:01
8. Minnesota, Potvin 5 (Young, Barrett) 4:34
Penalties—Marshall NYI 2:30, Payne M 3:28, Howatt NYI 9:58, Potvin M 10:45, Gillies NYI 19:05.
Shots on goal by
NY Islanders 11 9 10—30
Minnesota 9 18 16—43
Goal—B. Smith, NY Islanders; Edwards, Meloche, Minnesota.
Attendance—11,712.

ST. LOUIS 3, PHILADELPHIA 5
First Period
1. Philadelphia, Holmgren 13 (MacLeish) 7:23
Penalty — Giroux STL 11:52.
Second Period
2. Philadelphia, Dunlop 17 (Kelly) 4:30
3. St. Louis, Unger 30 (Hammarstrom, Murdoch) 6:37
Penalties — None.
Third Period
4. St. Louis, Patey 11 (Bennett) 3:41
5. Philadelphia, Barber 28 (Linseman, Dailey) 12:29
6. Philadelphia, Dunlop 18 (Gorence, LaPointe) 13:39
7. St. Louis, Zuke 6 (Crombeen, Gibbs) 16:20
8. Philadelphia, MacLeish 25 (Wilson) 19:33
Penalties — None.
Shots on goal by
St. Louis 7 8 9—24
Philadelphia 10 11 10—31
Goal — Staniowski, St. Louis; Moore, Philadelphia.
Attendance — 17,077.

MONTREAL 3, COLORADO 1
First Period
1. Montreal, Gainey 17 (Jarvis, Chartraw) 12:06
Penalties — None.
Second Period
2. Colorado, Paiement 23 (Croteau, Johansen) 12:41
3. Montreal, Shutt 32 (Lapointe, Napier) 13:30.
Penalties — Montreal bench (served by Mondou) 2:28, Gainey M 5:27, Kitchen C 8:22, Paiement C 12:59.
Third Period
4. Montreal, Gainey 18 (Lapointe, Lafleur) 19:40
Penalties — None.
Shots on goal by
Montreal 7 6 12—25
Colorado 6 10 8—24
Goal — Dryden, Montreal; Oleschuk, Colorado.
Attendance — 7,594.

WASHINGTON 3, BUFFALO 3
First Period
1. Buffalo, Robert 20 (Fogolin, Savard) 7:15
2. Washington, Edberg 9 (Maruk, Svensson) 11:19
Penalty—Arnason W 7:54.
Second Period
3. Buffalo, R. Martin 23 (Savard, Robert) 3:03
4. Washington, Rowe 31 18:03
Penalties—Boland B 5:26, Fogolin B 11:07, Lane W 14:17.
Third Period
5. Buffalo, Korab 11 (Ramsay) 4:26
6. Washington, Lane 2 (Sirois, Charron) 12:39
Penalties—None.
Shots on goal by
Washington 12 12 10—34
Buffalo 19 7 8—34
Goal—Bedard, Washington; Edwards, Buffalo.
Attendance—16,433.

PITTSBURGH 5, N.Y. RANGERS 1
First Period
1. Pittsburgh, Lonsberry 23 (Kehoe, Kindrachuk) 1:22
2. NY Rangers, Don Maloney 6 (Hedberg, Murdoch) 17:44
Penalties—Fotiu NYR 4:48, Carlyle P 9:48, Lee P 17:01, Vadnais NYR 19:17.
Second Period
3. Pittsburgh, Stackhouse 7 (Kehoe) :31
4. Pittsburgh, Stackhouse 8 (Carlyle)
Penalties—Vadnais NYR 2:46, Carlyle P 5:14, Vadnais NYR 7:40, Dave Maloney NYR 9:23, Stackhouse P, Hicks NYR 19:20.
Third Period
5. Pittsburgh, Kindrachuk 17 (Ferguson, Sheppard) 3:19
6. Pittsburgh, Stackhouse 9 (Schutt, Sheppard) 8:25
Penalties—Kindrachuk P 1:13, Dave Maloney NYR 5:41, Plante NYR 7:29, Stackhouse P 10:35, Fotiu NYR 18:33, Campbell P 18:59.
Shots on goal by
Pittsburgh 6 12 11—29
NY Rangers 8 5 16—29
Goal—Herron, Pittsburgh; Thomas, NY Rangers.
Attendance—17,423.

DETROIT 4, CHICAGO 2
First Period
No scoring.
Penalties — Bulley C :25, Fox C 9:04, Hamel D 13:42, Bordeleau, C 19:44.
Second Period
1. Chicago, Marks 16 (Murray, Koroll) 11:31
2. Chicago, Koroll 12 (Marks) 17:48
3. Detroit, St. Laurent 15 (Nedomansky) 18:17
Penalties—Hamel D 7:26, Lysiak C 8:19, Miller D, 11:17, Bulley C 16:57, Harper D, Bulley C (majors) 19:31.
Third Period
4. Detroit, Thompson 20 (St. Laurent, Larson) 12:30
5. Detroit, Miller 5 (Thompson, Larson) 13:15
6. Detroit, Larson 15 19:53
Penalties—Bulley C (major) 11:51, Miller D 18:05.
Shots on goal by
Detroit 10 13 12—35
Chicago 8 12 6—26
Goal — Rutherford, Detroit; Esposito, Chicago.
Attendance — 11,175.

NHL LEADERS

	G	A	P
Trottier, N.Y.I.	44	74	118
Lafleur, Montreal	46	64	110
Bossy, N.Y.I.	58	50	108
Dionne, Los Ang.	51	57	108
MacMillan, Atlanta	36	64	100
Chouinard, Atlanta	41	52	93
Potvin, N.Y.I.	29	62	91
Federko, St Louis	28	61	89
Middleton, Boston	37	46	83
Gillies, N.Y.I.	31	52	83

WALES CONFERENCE
Norris Division

	GP	W	L	T	F	A	P
Montreal	70	45	15	10	297	181	100
Pittsburgh	69	31	28	10	245	247	72
Los Angeles	70	30	30	10	250	251	70
Washington	70	21	36	13	241	296	55
Detroit	69	18	35	16	224	257	52

Adams Division

Boston	70	38	20	12	278	230	88
Buffalo	70	30	25	15	238	230	75
Toronto	70	30	29	11	228	221	71
Minnesota	69	25	33	11	230	243	61

CAMPBELL CONFERENCE
Patrick Division

NY Island.	70	45	13	12	321	187	102
NY Rangers	70	38	24	8	287	244	84
Philadelphia	70	34	22	14	240	213	82
Atlanta	70	37	26	7	282	247	81

Smythe Division

Chicago	69	25	32	12	206	247	62
Vancouver	71	21	40	10	198	272	52
St. Louis	70	17	43	10	224	307	44
Colorado	71	14	48	9	187	303	37

NEXT GAMES: Tonight—Toronto at Boston.

SATURDAY
BUFFALO (3) — Rene Robert 2, Jerry Korab; PHILADELPHIA (5) — Ken Linseman, Blake Dunlop, Dennis Ververgaert, Rick MacLeish, Bill Barber. Attendance: 17,077.

CHICAGO (2) — Grant Mulvey 2; BOSTON (4) — Rick Middleton, Dwight Foster, Jean Ratelle, Pete McNab. Attendance: 14,007.

DETROIT (3) — Dan Labraaten, Dan Bolduc, Vaclav Nedomansky; ST. LOUIS (1) — Inge Hammarstrom. Attendance: 9,452.

N.Y. RANGERS (2) — Pat Hickey, Walt Tkaczuk; N.Y. ISLANDERS (5) — Garry Howatt, Stefan Persson, Mike Bossy, Denis Potvin, Mike Kaszycki. Attendance: 14,995.

MINNESOTA (4) — Per-Olav Brasar 2, Steve Payne, Bryan Maxwell; TORONTO (6) — Darryl Sittler 3, Joel Quenneville, Walt McKechnie, Dave Williams. Attendance: 16,485.

MONTREAL (1) — Steve Shutt; LOS ANGELES (3) — Marcel Dionne, Dave Taylor, Charlie Simmer. Attendance: 14,267.

PITTSBURGH (5) — Greg Malone 2, Peter Lee, Blair Chapman, Ross Lonsberry; WASHINGTON (2) — Dennis Maruk, Rick Green. Attendance: 11,819.

HOCKEY TRAIL

American League
Maine 6 Nova Scotia 5
Philadelphia 4 Hershey 1
Rochester 5 New Haven 4
Central League
Dallas 3 Oklahoma City 2
Fort Worth 4 Tulsa 2
Quebec Major Junior
Quebec 4 Sherbrooke 3
Trois-Rivieres 20 Laval 6
Verdun 10 Shawinigan 3
Cornwall 6 Hull 6
Montreal 6 Chicoutimi 6
Ontario Major Junior
Kingston 9 Ottawa 1 (Kingston wins best-of-five first-round series 3-1)
Oshawa 7 Sudbury 4 (Eight-point quarter-final series tied 2-2)
Windsor 5 London 2 (Eight-point quarter-final series tied 2-2)
CIAU Championship
Alberta 5 Dalhousie 1
Western International
Kimberley 9, Trail 5
SATURDAY
World Championships
Group B
Switzerland 6 China 4
The Netherlands 8 Norway 1
East Germany 9 Denmark 1
Group C
North Korea 9 Britain 6
American League
New Brunswick 4 Binghamton 3
Hershey 5 Rochester 4
Philadelphia 5 Springfield 3
Central League
Dallas 6 Salt Lake 1
Kansas City 5 Fort Worth 1
Oklahoma City 7 Tulsa 0
International League
Milwaukee 4 Fort Wayne 3
Ontario Major Junior
Kitchener 4 Toronto 3 (Kitchener wins best-of-five quarter-final 3-0)
Saskatchewan Junior
Prince Albert 8 Swift Current 2 (Swift Current leads best-of-seven semi-final 3-2)
Alberta Junior
St. Albert 6 Fort Sask. 2 (Round-robin semi-final)
B.C. Junior
Kamloops 7 Merritt 4 (Kamloops wins best-of-seven semi-final 4-2)
Pacific Junior
Richmond 6 North Vancouver 3 (First game best-of-seven final)
CIAU Semi-Finals
Concordia 8 Regina 3
Dalhousie 7 Que.-Chicoutimi 3
Western International
Cranbrook 10, Trail 8

Lakers Move to Semis In Jackson Cup Chase

A lone second division squad — Prospect Lake — managed to survive along with three first division clubs during Jackson Cup quarter-final action in the Vancouver Island Soccer League at the weekend.

Prospect Lake upset Nanaimo City 2-1 while Victoria West topped Metro Toyota of the second division 3-0 at Heywood Avenue Park and Gorge bounced Oak Bay 4-1 at Hampton Park on Sunday.

On Saturday, Victoria Athletics blanked Nanaimo United 2-0 at Royal Athletic Park.

Gord Kishkan drove a hard ground shot low into a corner at the 14-minute mark to open scoring for Prospect Lake and Mike Wallis counted what proved to be the winning goal six minutes later. Don Attig replied for Nanaimo City with about 15 minutes remaining.

Bob Duncan set the pace for Vic West with two goals. He opened scoring by banging in a rebound from a shot by Dan Henry and finished off in the second half after collecting a rebound from a shot by Tim Achtzener. Robbie Williams scored the other goal on a header off a corner kick by Garnet Moen to give West a 2-0 lead at half time.

Gorge cruised to victory by scoring three goals in as many minutes late in the first half.

Yoso Iruretagoyena scored on a header off a shot by Clayton Booth that hit the cross-bar at 40 minutes and then fired another to a minute later. Goran Mehinagic counted at 42 minutes by heading in a cross from Mike Hardy to give Gorge a 3-0 lead at the break.

Howie Kirk finished off scoring for Gorge at 74 minutes and Ed Lowe took a pass from Danny Bolton to score avert a shutout for Oak Bay at 84 minutes.

Gord Manzini opened scoring for Athletics midway through the first half and Mark Robb added the insurance tally during the second half, bashing in a pass from Derek Paul.

The draw for the semi-finals of the Jackson Cup competition will be made at half time in the exhibition match between Island League All-Stars and Vancouver Whitecaps.

The semis will be played Mar. 31 and Apr. 7 at the same site.

Scores of catch-up matches in other divisions:

Third Division
Port Alberni 2, Campbell River 0.
Fourth Division
Falcons 1, Duncan United 1.
Victoria Athletics 2, Saanich Police 0.
Fifth Division
Sooke United 0, Castaways 1.
Salt Spring 2, Duncan Royal Cleaners 0.
Duncan Merchants 8, Victoria Orcas 1.
Health Spa 2, Saanich Breakers 0.

Six Times to School, Mark Wins a Big One

MIAMI (AP) — Mark McCumber, a long-shot rookie who required six tries before he even won the right to compete on the Professional Golfers' Association tour, stroked home the six-foot bogey putt he needed on the final hole to preserve a round of par 72 and an upset one-stroke victory Sunday in the Doral Open golf tournament.

It was the fourth time in 10 tournaments this season that a first-timer had won — and none was more obscure than the 27-year-old McCumber.

The stocky, hard-hitting McCumber won his approved player's card in his sixth try at the PGA qualifying school last fall. In eight previous tries this season he'd failed to make the tournament field in two, missed the cut for the last two rounds in four others and earned money in two. He had to survive the Monday morning qualifying round to make it into the tournament field here.

McCumber, from Jacksonville, Fla., shrugged off those struggles, however, and won this one with a 279 total, nine shots under par on the 7,065-yard Blue Monster course at the Doral Country Club. The $45,000 he collected from the total purse of $250,000 was almost four times his total previous earnings on the tour.

But it didn't come easily.

He was locked in a three-way fight Sunday with Bill Rogers and Alan Tapie through 12 holes, then pulled away when Tapie took himself out of it with a double-bogey seven on the 12th and Rogers fell victim to a bogey-bogey string.

The high drama, however, came down to the long, water-guarded 18th, perhaps the toughest finishing hole in golf.

With a two-shot lead and playing in front of Rogers, McCumber got his tee shot far to the right, away from the lake. His next was behind the stands near a concession stand. He got a drop, but hit his third to the near fringe.

Now he was faced with the problem of getting down in two for a bogey. He ran his approach putt about six feet beyond the cup and had to make that one.

And he did, rapping it into the back of the cup for a bogey, the score he needed to win, and went leaping high into the air before falling into the happy embrace of his caddy.

Rogers still had a chance, however. He needed a birdie to tie, but missed the green with a wood-club second shot and then failed on a long putt through about 10 feet of rough.

Rogers also had a closing round of 72 and a 280 total. He won $27,000. Rod Curl came on to take third at 281 after a closing 68 in the mild, hazy weather.

Tapie, the third-round leader who played his back nine in a struggling 39, tied for fourth at 282 with Mike McCullough, Kermit Zarley and Gibby Gilbert. Tapie went to a 76. McCullough shot 67, Zarley 71 and Gilbert 68.

McCumber	$45,000	67-71-69-72—279
B Rogers	$27,000	70-68-70-72—280
R Curl	$17,000	67-76-70-68—281
A Tapie	$9,844	66-71-69-76—282
K Zarley	$9,844	73-72-66-71—282
G Gilbert	$9,844	67-77-70-68—282
M McCull'gh	$9,844	70-71-74-67—282
B Kratzert	$7,750	67-69-75-72—283
T Kite	$6,750	73-72-70-69—284
D Graham	$6,750	69-72-73-70—284
B Wadkins	$6,750	73-70-71-70—284
A Bean	$5,500	69-71-73-69—285
M Brannan	$5,500	74-71-72-68—285
W Levi	$4,375	68-76-71-71—286
T Aaron	$4,375	70-73-74-69—286
J Dent	$4,375	68-71-73-74—286
J Snead	$4,375	73-73-72-68—286
L Graham	$3,375	71-72-72-72—287
E Pearce	$3,375	72-72-72-71—287
D Mast	$3,375	70-74-72-71—287
J Colbert	$3,375	69-74-76-68—287

Carner Cautious On Closing Holes

SAN DIEGO (AP) — JoAnne Carner played it close to the vest late in the final round Sunday of a $150,000 Ladies Professional Golf Association tournament at Rancho Bernardo Inn and Country Club, and it paid off in her 22nd career victory.

"I three-ironed it to death from 14 on in," Carner said after shooting a second straight 69 to earn a three-shot triumph and the $22,500 first prize. "I putted fairly conservatively, I had a lot of good lag putts."

Carner's three-shot margin of victory over Sandra Post and Pat Bradley was a bit misleading. The winner had a lead of just one stroke over Post before the latter double-bogeyed the 17th hole.

Carner hit three-irons off the tee on four of her final five holes as she finished her round with five pars.

"I made a last-minute adjustment in my putting stroke just before teeing off and it helped," Carner said, pointing to seven one-putt greens in her final round and a 35-putt birdie putt on the sixth hole.

Carner's final score in the 72-hole tournament over the 6,212-yard, par-72 Rancho Bernardo layout was 281 fashioned on rounds of 72, 71, 69 and 69. Post finished with a 71 and Bradley a 73 to give the pair 284 totals and $12,600 each in prize money.

Jocelyne Bourassa of Shawinigan, Que., shot a 74 in her final round for 303 and earned $367.50.

J Carner, $22,500		72-71—281
P Bradley, $12,600		71-67-73-73—284
S Post, $12,600		70-71-72-71—284
B Burfeindt, $7,500		73-71-70—285
S Palmer, $6,000		71-71-72-72—286
P Higgins, $5,250		74-72-73-70—289
H Stacy, $4,080		74-73-72-71—290
M Dwyer, $4,080		71-73-74-72—290
B Solomon, $4,080		72-71-73-74—290
A Alcott, $4,080		69-75-71-75—290
S Little, $4,080		71-70-75-74—290
D Young, $3,000		77-72-70-72—291
L Garbacz, $3,000		72-73-73-73—291
G Ehret, $2,170		74-72-74-72—292
J Washam, $2,170		71-77-73-71—292
J Blalcok, $2,170		71-73-73-75—292
J Coles, $2,170		74-75-70-73—292
G Toushin, $2,170		71-74-72-75—292
P Pulz, $2,170		73-73-75-71—292
K Whitworth, $2,170		75-71-75-71-292
J Bourassa, $367.50		75-73-81-74—303

Playoff Win By Bembridge

NAIROBI (Reuter) — Maurice Bembridge won his third Kenya Open golf championship Sunday when Bernard Gallacher missed a three-foot putt in a sudden-death play off between the two British golfers.

They had tied on a four-round total of 271 after Gallacher had shot a six-under-par 65 Sunday to make up five strokes on Bembridge.

TOOLS 'n SPACE
The Hobby Woodworking Centre
ENROLL NOW FOR COURSES
338 Catherine St. 383-9600
At Esq. Rd. behind E & N Rail

Drillers Join Caps On Exhibition List

Soccer fans on the southern end of Vancouver Island will have opportunities to watch two squads from the North American Soccer League in action during the next two weeks.

The exhibition list opens with Vancouver Island Soccer League All-Stars facing Vancouver Whitecaps at 7 p.m. Wednesday at Royal Athletic Park.

Then fans will have a chance to preview Edmonton Drillers, the latest entry in the NASL.

Drillers, who include Victoria-product Bruce Twamley in the lineup, face the All-Stars at 2 p.m. Sunday at Caledonia Park in Nanaimo and at 7 p.m. March 27 at Royal Athletic.

Formerly the Oakland Stompers, Drillers will train at Topaz Park during their visit to the Island.

Painful Victory

BANGKOK, Thailand (AP) — Mike Krantz of the United States, suffering stomach pains, won the 15th Thailand Open golf championship Sunday in a playoff with Jaime Gonzales of Brazil, then collapsed.

Krantz, a genial six-footer playing his fourth Thai open, ended four days of play tied with Gonzales at 282, and won on the first extra hole.

Then Krantz collapsed from stomach pains and could not personally receive the King's Cup, awarded each year to the winner.

Krantz shot a 67 Sunday on the 6,871-yard, par-71 course for a 72-hole total of 282. Gonzales only managed a par 71 Sunday.

Kurt Cox of the U.S. shot a closing 69 for third place tie at 283 with Korean Hahn Chang San.

QUALITY COLLISION REPAIR

ON ALL MAKES OF AUTOMOBILES
SATISFACTION GUARANTEED
ICBC OR PRIVATE INSURANCE WORK WELCOME
SPECIALIZING IN COMPLETE REPAINTS
CORNER OF JOHNSON AND VANCOUVER
1010 YATES ST. 2-27 382-9121
PLIMLEY

COMMUTERFLITE
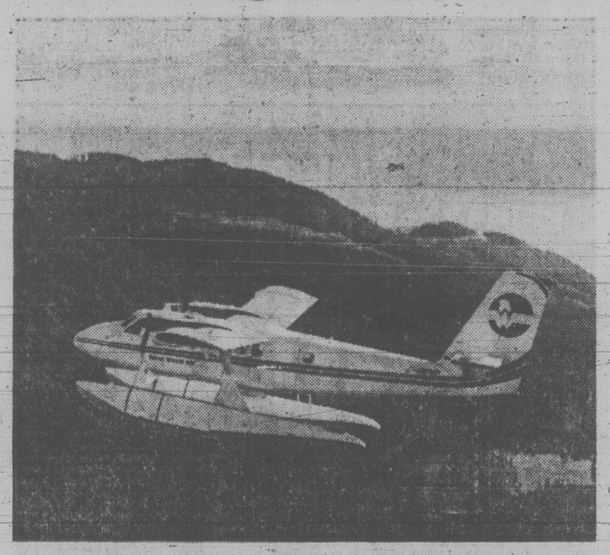
VANCOUVER•VICTORIA
Downtown-to-Downtown
via the Gulf Islands
. . . in 35 minutes! 7 departures weekdays from each terminal. One way fare $25.

departs VANCOUVER		departs VICTORIA	
Flt. #	Mon.-Fri.	Flt. #	Mon.-Fri.
601	8:00 am	602	8:00 am
603	8:45 am	604	8:45 am
607	11:15 am	606	10:15 am
609	2:45 pm	608	12:15 pm
615	3:30 pm	616	3:30 pm
617	4:30 pm	618	4:30 pm
619	5:30 pm	620	5:30 pm

Aboard West Coast Air's 18-passenger Twin-Otter aircraft.
All flights touch down in the Gulf Islands. For specific Gulf Island destinations, fares and times, call our offices.
For Reservations and Information phone
VANCOUVER 273-8811 — Vancouver Terminal: Coal Harbour, 2 blocks east of Bayshore Inn
VICTORIA 656-3971 — Victoria Terminal: Hartwig Court, 1208 Wharf Street at the foot of View Street
West Coast Air
Ask about our convenient Express Coupons

Tasting is believing.

You won't find a better B.C. beer
Isn't it the best beer you've ever tasted?

Lansdowne Triumphs

PORT ALBERNI — Lansdowne of Victoria completed and unbeaten march to the title Saturday by overpowering Port Alberni 65-40 in the championship game of the provincial bantam boys' basketball tournament.

Brian Kennish hit the hoop for 17 points and Paul Russell notched 14 for Lansdowne in the final contest of the four-team, double-loss event.

The Victoria team, coached by Jack Newnham, posted a 71-38 triumph over Terrace in the opening round and advanced to the championship game with a 66-57 conquest of Port Alberni.

Danny Godfrey of Lansdowne was selected as the tournament's outstanding player and was named to the all-star squad along with clubmates Jeff Loukes and Paul Russell. Completing the all-star team were Alberni aces Mike Perks and Van Wong.

Flyers Take Midget Title

VANCOUVER — Dan Lansdell and Cal Russell provided the scoring power Saturday as Fairburn Flyers of Victoria edged Nelson 48-45 to win the British Columbia midget boys' basketball crown.

Lansdell connected for 16 points and Russell added a dozen as Fairburn held off the determined Nelson squad. Also scoring for the Flyers were Rich Brown (eight), Alan Devlin (six), Dan Shea (four) and Ken Passmore (two).

Island Event Dominated By Oak Bay

DUNCAN — Oak Bay athletes dominated the Vancouver Island junior high school cross-country team championships here Saturday.

Oak Bay claimed three of the four titles with the girls' teams sweeping both the midget and junior events. Under the reverse scoring system, Oak Bay edged Lansdowne 26-27 in the midget division and the junior team topped Claremont 53-58.

Oak Bay's "A" and "B" teams finished 1-2 in the midget boys class while Central took the junior crown. Brentwood was runnerup in the junior class.

Hoop Countdown for Who's New

By The Associated Press

Talk about longshots, take a look at the teams in the National Collegiate Athletic Association basketball semi-finals — Indiana State, Michigan State, DePaul and Penn.

Of the four, only Michigan State ever has gone this far — the Spartans finishing fourth in 1957. DePaul was among the final four teams in 1943, but at that time, only a total of eight teams were invited to regional games in the East and the West, with the regional champions meeting for the national title.

Of the four, only Michigan State was rated among the top 20 teams prior to the season, ranking seventh in The Associated Press poll. Indiana State was listed among the also-rans, and neither DePaul nor Penn got even a single vote among the 53 teams named by a national committee of sportswriters and broadcasters.

Of the four, only Indiana State was seeded first in its regional tournament, the unbeaten Sycamores being tapped to win the midwest regional. DePaul was ranked second in the west regional, Michigan State second in the mideast, and Penn ninth in the east regional.

Of the four team coaches — Bill Hodges of Indiana State, Jud Heathcote of Michigan State, 65-year-old Ray Meyer of DePaul and Bob Weinhauer of Penn — none has ever guided a team into the final four at any school.

This year's final four reached that plateau during the weekend.

On Saturday, top-ranked Indiana State, 32-0, won the midwest regional at Cincinnati by edging No. 5 Arkansas 73-71 on reserve Bob Heaton's field goal with two seconds remaining. No. 6 DePaul, 25-5, captured the west regional at Provo, Utah, by upsetting second-ranked UCLA 95-91 as Curtis Watkins and Gary Garland each scored 20 points.

On Sunday, third-ranked Michigan State, 24-6, took the mideast regional at Indianapolis, beating No. 4 Notre Dame 80-68 behind Greg Kelser's 34 points and 13 rebounds and Earvin Johnson's 19 points and 13 assists. And 14th-ranked Penn won the east regional at Greensboro, N.C., defeating No. 17 St. John's 64-62 on James Salters's two free throws with 23 seconds remaining.

In the national semi-finals this Saturday, Indiana State faces DePaul and Michigan State plays Penn, with the winners meeting for the title next Monday night.

TILDEN

NO-GIMMICK CAR RENTALS

Our rates are a pleasant surprise!

At Tilden, it's our policy for every station to have its rates printed and displayed—because we don't want you to think that we charge what the traffic will bear!

Also, we think it's gimmicky to feature absurd "come-on" prices when the real cost ends up being the kind of surprise you don't need—once you've figured it out! What we feature is what you pay!

So next time you need wheels, get them with no gimmicks—from Tilden. And as we include 200 kilometres on the house per day at most of our stations, we think you'll find our rates an even more pleasant surprise!

Featuring fine cars by General Motors.

Reservations 386-1213

TEXACO

SPRING TUNE

15 POINT GUARANTEED TUNE-UP

$36.95 OR LESS 4 CYLINDER

$39.95 OR LESS 6 Cylinder, $46.95 OR LESS 8 Cylinder

1. Ignition system check
2. Compression check
3. Battery check
4. New spark plugs
5. Points and Condenser (if applicable)
6. Distributor check
7. Wiring check
8. Timing check
9. PCV Valve check
10. Heat riser check
11. Carburetor check
12. Fuel system check
13. Air cleaner check
14. Cooling system check
15. Final ignition system check

Where you see this sign. All work is guaranteed for the lesser of 90 days or 5000 km. Prices applicable for most passenger cars. Even less for cars with electronic ignition.

FAIRWAY

272 GORGE ROAD WEST — GORGE SHOPPING CENTRE

MON.-FRI. 9-9 SATURDAY 8-9 SUNDAY 9-6

SPRING-CLEANING SALE

PRICES EFFECTIVE TUES., WED., THURS., FRI., SAT. MARCH 20, 21, 22, 23, 24

We reserve the right to limit quantities. Prices in effect while stocks last.

FRESH, GOV'T. INSPECTED PORK PICNIC ... Whole or Shank lb. 99¢

FRESH, GOV'T. INSPECTED By The Piece SIDE PORK ..... lb. 1.39

FRESH, GOV'T. INSPECTED, END CUT PORK CHOPS ..... lb. 1.49

SWIFT PREMIUM SAUSAGE STICKS 20-oz. ea. 1.69

FRESH, GOV'T. INSPECTED, CENTRE CUT PORK CHOPS ..... lb. 1.89

MAPLE LEAF'S SLICED BOLOGNA 16-oz. pkg. 1.19

KRAFT'S PARKAY MARGARINE ..... 3-lb. pkg. 1.75

CANADA GRAIN FED BEEF BONELESS Sirloin Tip Rump ROAST ... GR. A lb. 2.19

CANADA GRAIN FED BEEF Shell Bone ROAST ..... GR. A lb. 2.59

CANADA GRAIN FED BEEF Whole Round STEAK ..... GR. A lb. 2.19

FROZEN, UTILITY GRADE Cornish Game HENS ..... EA. 1.29

PANCO'S Frozen Roasting CHICKEN Tues.-Fri. only while stocks last ..... GR. A lb. 89¢

SCHNEIDER'S HAM STEAK ..... 8-oz. pkg. 1.29

FRASER VALLEY BUTTER Limit One Pound With $20 order or over ..... lb. 1.19

FAB POWDERED DETERGENT 2.4-kg box 1.99

FLEECY BRAND FABRIC SOFTENER 176-fl.-oz. jug 1.99

JAVEX LIQUID BLEACH 64-fl.-oz. jug 79¢

PALMOLIVE LIQUID 1.5-litre btl. 1.99

WINDEX CLEANER REFILL 900-ml. Btl. 99¢

PINESOL LIQUID CLEANER 28-fl.-oz. 1.69

WHITE SWAN FAMILY PAPER NAPKINS 180's PKG. 99¢

CAPRI'S BATHROOM TISSUES 4-ROLL PKG. 79¢

BYE THE SEA LITE FLAKED TUNA 6-FL.-OZ. TIN 69¢

HEINZ, CREAM OF MUSHROOM SOUP 10-FL.-OZ. TINS 3 FOR 89¢

WESTON'S STONE WHEAT THINS 20-oz. pkg. 99¢

ROBIN HOOD PUDDING CAKE MIX 9-OZ. PKG. 2 FOR 89¢

HEINZ, IN TOMATO SAUCE SPAGHETTI 14-FL.—OZ. TINS 2 FOR 79¢

JELLO'S INSTANT PUDDING 4-oz. pkg. 3 FOR 1.00

LIPTON'S CHICKEN NOODLE SOUP MIX 2's PKGS. 2 FOR 89¢

RED ROSE'S GREEN LABEL TEA BAGS 120's PKG. 2.99

SUNBEAM 100% WHOLE WHEAT BREAD 16-OZ. LOAF 49¢

DELMONTE'S PINEAPPLES 14-fl.-oz. tin 2 FOR 99¢

NABISCO'S SHREDDIES 675-G BOX 89¢

NESTLE'S MINI PUDDING 3X3-OZ. PKG. 77¢

NALLEY'S POTATO CHIPS 225-G BOX 69¢

ALOHA'S MIXED NUTS 13-OZ. TIN 99¢

DR. BALLARD DOG FOOD 25-FL.-OZ. TIN 2 FOR 89¢

GAINE'S DRY DOG MEAL 10-KG BAG 5.99

GENERAL ELECTRIC, SHADOW BAN LIGHT BULBS 60-w 100-w. Pkg. of 2's 79¢

HUNT'S TOMATO SAUCE 2 14-oz. tins 89¢

SPLENDOR'S MACARONI LONG SPAGHETTI ..... 2-kg box 1.19

BRAVO BRAND COOKING OIL ..... 128-fl.-oz. tin 4.49

CALIFORNIA CELLO FRESH CAULIFLOWER ..... EA. 39¢

LOCAL, HOT HOUSE No.2 LONG ENGLISH CUCUMBERS ..... EA. 49¢

CALIFORNIA FANCY ROMAINE LETTUCE ..... EA. 29¢

B.C. FANCY, SPARTAN DELICIOUS NEWTON APPLES ..... 3-lb. bag 79¢

CATELLI'S WITH CHEESE MACARONI DINNER 4 7¼-oz. pkgs. 89¢

NESTLE'S NESCAFE INSTANT COFFEE ..... 10-oz. jar 4.79

HERSHEY'S INSTANT CHOCOLATE 2-lb. tin 1.99

KRAFT'S SMOOTHY PEANUT BUTTER 2-kg jar 3.69

SNO CAP'S FROZEN KERNEL CORN .... 2-lb. bag 77¢

FROZEN BREADED FISH CAKES ..... lb. 79¢ 10-lb. box 6.89

McCAIN'S FROZEN FRENCH FRIES .... 2-lb. bag 59¢

RUPERT'S FROZEN FISH in BATTER .. 2-lb. box 2.49

Wales Keeps Rugby Title

CARDIFF (CP) — Wales retained the Five Nations Rugby Union championship Saturday with a decisive 27-3 victory over England at Cardiff Arms Park.

France took second place by defeating Scotland 21-17 in Paris.

The Welsh, winning their fourth title in five years, led 7-3 at half time and scored their remaining 20 points in the last 18 minutes with four tries, two of them converted. England's only points came on a penalty goal six minutes before the interval.

Roger Aguirre kicked a penalty goal from the halfway line with 13 minutes remaining.

Wales completed the round-robin competition with three victories and a loss. France had two wins, a loss and a tie and Ireland was third with a win, a loss and two ties. England had a 1-2-1 record and Scotland was last with two ties and two losses.

BOXING FANS SET FIRE TO RING

ROI ET, Thailand (AP) — Spectators set fire to the boxing ring Saturday night after they were told by the local promoter that the World Boxing Association junior featherweight championship fight between champion Ricardo Cardona of Colombia and Thai challenger Vichit Muangroi-Et had been cancelled.

Police said about 7,000 fans went on a rampage. Some spectators ripped down electric lighting in the outdoor stadium.

Before the fight was scheduled to begin, sports official Anuncha Vacharatangka told the crowd the fight had been cancelled, and announced he was resigning as promoter of boxing competitions in the area.

Police said Cardona decided he would not fight because he had not received the $80,000 guaranteed purse following the weigh-in Saturday morning.

Police officials said they arrested Anucha and charged him with cheating the public.

Entertainment Guide

THE BUTCHART GARDENS — OPEN EVERY DAY OF THE YEAR — Admission gates now open 9 a.m. to 4 p.m.

THE BUTCHART GARDENS RESTAURANT — OPEN YEAR AROUND — Serving light lunches and scrumptious **High Teas** beside a crackling hearth in the relaxed atmosphere of the historic Butchart residence. We invite you to make reservations at 652-2422. Now open 10 a.m. to 4 p.m.

COFFEE BAR SERVICE — Always available.

SEE HOW OUR SEEDS ARE PACKAGED — Hand packaging of seeds in the Gift Shop is fascinating to watch — your questions are invited.

35 ACRES OF GARDENS — An invigorating stroll through these majestic beautiful gardens, a spot of tea by our crackling hearth and seed packaging on display combine for a fine winter outing.

STRATHCONA HOTEL — British Columbia's largest night-life centre, 919 Douglas St., 383-7137. Featuring "THE OLD FORGE" Nightclub with live music of "THE BROTHERS FORBES AND FRIENDS." 3 Discotheques — "THE STING," "THE CUCKOO'S NEST" and "IVY'S" and a unique lounge called "BIG BAD JOHN'S" featuring Hillbilly atmosphere. Luncheon served daily in "THE STING" and lunch and dinner served in the "CUCKOO'S NEST."

CENTURY INN — ENTERTAINMENT PLUS!! "FORTY THIEVES DISCOTHEQUE" — Officially rated the Island's No. 1. Disco — Victoria's only total dance experience in an Uptown Cabaret atmosphere — Best Sound, Best Light & Fog Show, 3 rooms, free attendant parking. "OUR PUB" presents the best exotic dancing in town daily noon to 6 followed by Disco Dancing 'til midnight. Century Inn, Pandora at Government on Centennial Square, 383-1151

STEWARTS — presents dining with Louise Rose, lunch with George Essihos in Market Sq., 388-7021.

CHAUNEY'S RESTAURANT, 614 Humboldt St. (across from the Empress) — Thursday Night Concerts: 6-10 p.m. Mar. 15-22-29. BAROQUE MUSIC featuring La Confrerie Saint Julien. Res: 385-4512.

YINNIE'S
NEW CAFETERIA
BREAKFAST SPECIAL
ONE DOLLAR AND SIXTY FIVE CENTS
Lower Commerce Mall 1175 Douglas at View

!!! VICTORIA SCHOOL OF DRIVING LTD. !!!
We have moved from Devonshire St. to #8-625 Alpha St.
Next AIR BRAKE COURSE Starting March 19, 1979
CALL 382-3575 (Day or Night)

Hang in Saanich! Keg Good Times are coming Soon.
"See You Tonight!" THE KEG STEAK AND SEAFOOD
DOWNTOWN, 500 YATES ST. 386-7789
7 NIGHTS A WEEK FROM 4:30
OPENING SOON—THE WINERY, 3940 QUADRA. 479-1651

THE Arena
TUESDAY TINY TOTS SKATING 1:30 to 3:00 p.m.
3-13

THE Arena
join the VIC REC family
TUESDAY
TINY TOTS SKATING
1:30-3:00 p.m.
WEDNESDAY
TINY TOTS SKATING
9:30-11:00 a.m.
LADIES SKATING
1:30-3:00 p.m.
THURSDAY
TINY TOTS SKATING
1:30-3:00 p.m.
PUBLIC SKATING
4:00-5:45 p.m.
FRIDAY
PARENT & TOT HOCKEY
7:00-8:00 p.m.
TEEN SKATING
8:15-10:00 p.m.
SATURDAY
FAMILY SKATING
10:00-11:30 a.m.
PUBLIC SKATING
2:30-4:00 p.m.
SUNDAY
PUBLIC SKATING
2:30-4:00 p.m.
ADULT SKATING
8:15-10:00 p.m.
FOR FURTHER INFORMATION PLEASE PHONE 384-1522
CLIP AND SAVE

HARPO'S
CHARLES MUSSELWHITE BAND
March 19-24
Mon.-Sat.
$2.00 weekdays
$4.00 weekends
Information 385-5333
15 Bastion Square
Door 8:00
CABARET

STAGE LIGHTING TECHNICIAN
Saskatoon Centennial Auditorium

Duties: Operates lighting equipment for all auditorium stage productions. Confers with show sponsors, promoters, managers, or their representatives to advise them of facilities and equipment available and to determine their requirements. Co-ordinates temporary stage crew in the use of auditorium lighting equipment. Assists technical operators to ensure that all phases of the stage production are synchronized. Co-operates with and assists other operators in the daily maintenance of equipment and facilities. Prepares budgets for the stage lighting operation and advises on the purchase of equipment.

Qualifications: Completion of an electrical apprenticeship or a recognized electrical technician course. Electronics is an asset. Minimum of 2 years related experience. Knowledge of lighting techniques as they pertain to stage productions. Ability to repair and maintain complex stage lighting equipment and related apparatus.

Hours of Work: 8:00 a.m.-5:00 p.m. weekdays
2:00 p.m.-11:00 p.m. show days

Salary: Commensurate with qualifications and experience.

For further information regarding this position, please contact:

Personnel Services Department
City Hall, Saskatoon, Sask. S7K OJ5

CITY OF Saskatoon 1882-1982

Deep Cove Chalet
OPEN FOR LUNCH and DINNER
656-3541 11190 Chalet, Sidney
5 Mins. from Swartz Bay & Airport
RESERVATIONS APPRECIATED

GARCIA'S
in the NEW CEDAR HILL MALL
(Lower Mall)
OPEN FOR LUNCH
11:30 a.m.-2 p.m. Mon.-Fri.
OPEN FOR DINNER
5:00 p.m.-2:00 a.m.
Garcia gives, with all our North American and seafood dinners, your choice of his very special salads and sour dough bread. Just Ask!
PEPPER STEAK FLAMBE $9.75
104-1551 CEDAR HILL X ROAD 477-7744
"A GREAT EATING PLACE"

THE NEW Fritzl's RESTAURANT
In the Old, Cosy House Beautifully Restored
Corner of Simco and Menzies
LUNCH 11 to 2:30
DINNER 5:00 to 11:30
TUESDAY TO SUNDAY
TAKE YOUR FAMILY OUT FOR OUR BEAUTIFUL SUNDAY BREAKFAST BRUNCH
11:00 to 2:30
4.95 Per Person
PRIVATE ROOMS available for Special Parties of up to 50 People
RESERVATIONS 382-4202

Chauney's Restaurant
PRESENTS
THURSDAY NIGHT CONCERTS
6 to 10 pm
The 15th - 22nd - 29th of March
Baroque Music featuring La Confrerie Saint Julien
For Reservations Tel 385-4512 614 Humboldt St.

Have fun with... VIC REC
CITY OF VICTORIA DEPARTMENT OF RECREATION
REGISTER NOW FOR SPRING PROGRAMS COMMENCING WEEK OF APRIL 2
LEARN-TO-SWIM
★ TINY TOTS
★ SCHOOL CHILDREN
★ ADULTS
★ SPRINGBOARD DIVING
★ LIFE SAVING
FITNESS PROGRAMS
★ Master Swimmer
★ Bend and Stretch to Music
★ Weight Training and Jogging
MIDDLE EASTERN DANCING with SORAYA
LEVEL 1 begins FRI., MAR. 23. PHONE US TODAY!
Let our staff give you a new lease on life through fun and fitness. For further information
CALL NORMA, DENIS or BILL at 383-2522
MAKE 1979 YOUR YEAR FOR FITNESS!
THE CRYSTAL

FAMOUS PLAYERS THEATRES
MATURE SEAN CONNERY DONALD SUTHERLAND THE GREAT TRAIN ROBBERY
WARNING: Occasional violence and suggestive scenes (B.C. Director)
Sun. at 1:30, 3:20, 5:10, 7:05, 9:10
Weekdays 7:05, 9:10
CAPITOL 805 YATES ST 384 6811
6th WEEK! Christopher Plummer · James Mason
MATURE WARNING: Some gory violence (B.C. Director)
Golden Age $1.00
MURDER BY DECREE a devilishly clever mystery
OAK BAY 2184 OAK BAY AVE 598 2213 NIGHTLY 7:05, 9:10
Sun. at 2:00, 3:50, 5:30, 7:10, 9:10
Weekdays: 7:05, 9:05 only
THE WARRIORS
WARNING: Frequent violence and coarse language (B.C. Director)
CORONET 836 YATES ST 383 6414
Sun. at 1:30, 3:20, 5:15, 7:10, 9:10
Nightly at 7:10, 9:10
WARNING: Frequent sex and nudity. (B.C. Director)
SYLVIA KRISTEL Goodbye Emmanuelle
ROYAL 805 BROUGHTON 383 9711
ENDS SUNDAY (CLOSED MON. TO THURS.)
"LOVE AND THE MIDNIGHT AUTO SUPPLY" PLUS "KENTUCKY FRIED MOVIE" GATES 7:00 — SHOW 7:30
WARNING: Occasional suggestive scenes and coarse language — some sex. (B.C. Dir.)
TILLICUM DRIVE-IN TILLICUM & BURNSIDE 382 7531

ENDS SOON! 13TH WEEK
CLINT EASTWOOD 'EVERY WHICH WAY BUT LOOSE' MATURE
Occasional Coarse Language (B.C. Dir.)
NIGHTLY AT 7:00 & 9:00
MATS. SAT. & SUN. 1:30 & 3:30
towne cinema 808 DOUGLAS 382-5922

heaven and earth will pass away, but my words shall not pass away
THE LATE GREAT PLANET EARTH
featuring ORSON WELLES based on the book by HAL LINDSEY
A PACIFIC INTERNATIONAL ENTERPRISES RELEASE
GENERAL
Free List Suspended
QUADRA Quadra at Hillside 382-3370
HELD OVER! NIGHTLY AT 7 and 9
(Box Office Opens 6:45)
Due to circumstances beyond our control, we cannot honor Shopping Spree coupons during this Special Engagement. We appreciate your indulgence and assure you we will be please to honor your coupons on subsequent engagements.

CANADIAN ODEON Theatres
THE FASTEST, FUNNIEST, WINNINGEST MOVIE OF THE YEAR!
FASTBREAK
odeon 1 780 YATES STREET 383-0513
MATINEES FRI., SAT., SUN. 1:30, 3:20, 5:10
NIGHTLY 7:15, 9:15
MATURE
HELD OVER
GEORGE C. SCOTT HARDCORE
PETER BOYLE
Some Violence, Nudity and Coarse Language (B.C. Dir.)
odeon 2 780 YATES STREET 383-0513
MATINEES FRI., SAT., SUN. 1:30, 3:20, 5:10
NIGHTLY 7:15, 9:15

"Same Time, Next Year" HELD OVER!
MATS SAT., SUN. 2:10, 4:20
NIGHTLY 6:50, 9:15
haida 906 YATES STREET 383-4379 MATURE
A Terrifying Love Story
MAGIC
COUNTING HOUSE 1 BROAD AT BROUGHTON 383-3434
NIGHTLY 7:00, 9:10
Some Gory Violence, Coarse Language Throughout (B.C. Dir.)
9 ACADEMY AWARD NOMINATIONS
Julie Christie HEAVEN CAN WAIT Warren Beatty
HELD OVER!
MATURE
COUNTING HOUSE 2 BROAD AT BROUGHTON 383-3434
NIGHTLY 7:00, 9:15

Rebels Capture Second Title

VANCOUVER — Burnaby South Rebels shut down Richmond Colts' top scorer and used a balanced offence Saturday to win its second British Columbia senior high school boys' basketball championship.

The Rebels, who last won the provincial title in 1953, stopped the Colts 65-47 in the final before 4,334 fans at the Pacific Coliseum.

Going into the 16-team, four-day tournament, Burnaby South had been ranked third provincially, while Richmond had been ranked eighth.

Ward Keith, a six-foot-one guard, and Greg Wirch, a six-foot-three forward, each scored 17 points for the Rebels, who led 28-23 at halftime and 43-33 after three quarters.

Brian Craig, another six-foot-one guard, held Richmond's Alan Tait to 17 points, the six-foot-three guard's lowest total in his four tournament games. Craig also was voted the tournament's most valuable player.

Gladstone Gladiators of Vancouver edged Parkland Panthers 76-73 to take third place. Parkland, voted the most sportsmanlike team in the tournament, finished sixth.

Ken Yonge, a six-foot-four forward, paced the Gladstone attack with 26 points. Forward Tony Marchese added 22 for the Gladiators, who led 38-34 at halftime.

Forward Greg Wiltjer, at six-foot-nine the tallest player in the tournament, scored 26 for Parkland.

The Joe Milligan-coached Panthers, appearing in the provincial finals for the first time, suffered a big jolt early in the second half when they lost starry Quinn Groenhyde.

Panthers' leading scorer during the regular season, Groenhyde fell heavily after connecting on a jump shot with about two minutes gone in the second half. He was carried from the floor on a stretcher and taken to hospital. X-rays revealed the injury to be a bad sprain and Groenhyde was back in the Coliseum in time to claim a trophy for his selection to the tournament's second all-star team.

Craig, Tait, Marchese, Wiltjere and Ken Klassen of Mennonite Educational Institute Eagles were the first team all-stars.

In addition to Groenhyde, the second team was made up of Joel Grigg of Burnaby South, Bill Nicol of Magee Lions, Doug Vicic of West Vancouver Highlanders and Pat West of Prince George's Duchess Park.

The Eagles were fourth, beating Magee 78-57 and Duchess Park finished fifth after stopping Caledonia of Terrace 79-63.

PARKLAND (73) — Dexter Williams 10, Quinn Groenhyde 10, Nick Ollis 4, Gordon Fox 7, Greg Wiltjer 26, Alan Benn 10, John Ibbotson 6.

GLADSTONE (76) — Pete Langford 8, Jeff Stanford 8, Tony Marchese 22, James Mah 8, Keg Yonge 26, Doug Chinn 4.

Oxford Equals Record

LONDON (Reuter) — Oxford won the 125th University Boat Race Saturday when its crew beat Cambridge by four lengths to equal the record of four consecutive victories.

A sluggish opening by Cambridge on a surprisingly calm Thames River allowed Oxford to build up a commanding lead of eight seconds just over a 1½ miles (2.4 km) into the race.

Oxford won the toss for the fifth straight year and took the more sheltered Surrey bank on a bright and breezy afternoon.

Cambridge's race hopes had suffered a shattering blow just before the start when stroke John Woodhouse withdrew from the race due to illness.

Despite a gallant effort by Cambridge toward the end of the 4.21-mile (6.78-km) course, Oxford held its lead and finished 12 seconds in front in a slowish time of 20 minutes 32 seconds.

Cambridge, which failed to finish last year when its boat sank in choppy waters, had been dogged by injuries in recent.

Spartans Advance To Final

The Vancouver Island Women's Field Hockey Association playoffs are going into "overtime" after Oak Bay and Mariners battled to a 2-2 draw Saturday.

Teams will meet Friday at Windsor Park, starting at 5 p.m., in the tie-breaker that will determine Spartans' rivals in the first-division championship.

Spartans advanced to the final by blanking University of Victoria Vikettes 2-0.

Cowichan II defeated Evergreens 2-1 while Sailors blanked Sanderlings 2-0 in Saturday's second-division semi-finals. Both finals will be played next Saturday.

Scorers:

FIRST DIVISION

OAK BAY (2) — Lynn Derry 2; MARINERS (2) — Jenny John, Vivian Davies.

UVIC (0); SPARTANS (2) — Stephanie Doney, Heather Kirker.

SECOND DIVISION

COWICHAN (2) — Marion Achurch 2; EVERGREENS (1) — Judy Bingham.

SAILORS (2) — Wendy Page, Rosalyn Wilmhurst; SANDERLINGS (0).

Close Verdicts Feature Men's Playdowns

Oak Bay, University of Victoria Vikings and Castaways came scored close decisions in opening matches of the Vancouver Island Men's Field Hockey Association modified round-robin playoffs Sunday.

Oak Bay edged Market Square 2-1 at Windsor Park, UVic blanked Rebels III 1-0 at UVic and Castaways nipped Rebels II 1-0 at Oak Bay High School.

Eric Kjekstad and Dave Billingham counted for Oak Bay and Phil Watt replied for Market Square.

Mark Charlton scored the winning goal for UVic and John Turner connected for Castaways.

Junior Braves Tie Leafs 5-5

Saanich Braves of the South Vancouver Island Junior "B" Hockey League battled to a 5-5 deadlock with Esquimalt Maple Leafs of the South Island Big Six League in an exhibition game Saturday between the two league champions at Sooke Arena.

Tracy Patterson led Braves with two goals and Bill Jobson, a Saanich grad who also played for Victoria Cougars, counted twice for the Leafs.

Sentinel Captures Badminton Title

VANCOUVER (CP) — Sentinel of West Vancouver edged a combined Vancouver team of St. George's and Crofton House 6-5 Saturday to win the British Columbia high school badminton championship.

The championship wasn't decided until the final mixed doubles match which Sentinel easily won 15-7, 15-3.

Golden placed third after defeating Eric Hamber of Vancouver 6-5.

PRO BASKETBALL

NATIONAL ASSOCIATION

Washington 126 Cleveland 112
New Orleans 121 Phoenix 117
San Diego 110 New Jersey 98
Los Angeles 122 Boston 111
Philadelphia 106 New York 90
Milwaukee 147 San Antonio 127
Kansas City 114 Chicago 103

Saturday

Detroit 105 Indiana 98
Washington 117 Cleveland 114
New York 103 Philadelphia 101
Seattle 106 Chicago 88
Houston 134 Phoenix 122

Kelly's MONDAY NIGHT SPECIALS . . .
MONDAY NIGHT 6-9 P.M.
We're featuring these special items . . .
But stock is limited, so HURRY!!

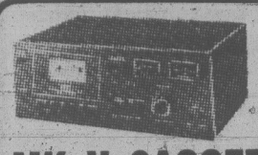
AKAI
CS 702D
MK II CASSETTE DECK
MONDAY NIGHT PRICE 249.88

SUPERTRAMP "Breakfast in America"
ONLY 2.99
DEVO "We Are Devo"
OFFER EXPIRES MONDAY 9 P.M.
Limit 1 title per customer 3-19

Kelly's Stereo Marts 728 Yates 388-5502 Chargex MasterCharge

Live! On Stage!
THE McPherson PLAYHOUSE
Located Pandora at Government (Centennial Square)
Excellent Parking (Centennial Parkade)

SHOWCASE OF SCHOOL CHOIRS

Mon., March 19 - 7:30
Victoria Secondary
View Royal Community Choir
Monterey Elementary
Willows Elementary
Oak Bay Secondary
Oaklands Elementary
Cloverdale Elementary

Tues., March 20 - 7:30
Pearson College
Burnside Elementary
View Royal Elementary
Lansdowne Secondary
Campus View Elementary
Torquay Elementary
Esquimalt Secondary

Reserved Seats, only $2.00

Direct from Toronto!
Sparkling Entertainment — Superb Trio of Artists!
Starring: Annemarie Clark (Soprano) Lorna Glover (Violinist) Norman Abbott (Cellist and Pianist)

Wed., March 21, 8 p.m.
A NIGHT IN VIENNA
The Romance of Old Vienna. A priceless bouquet of the songs of Johan Strauss, Franz Lehar, Kreisler and many others.

Thurs., March 22, 8 p.m.
TO BROADWAY WITH LOVE
Delightful selections from Brigadoon, South Pacific, Showboat, Oklahoma, My Fair Lady, Sound of Music and more.

Reserved Seats $4.50, $5.50, $6.50. Stud./OAP $1.00 off

ANN MORTIFEE IN CONCERT!

"Standing ovations nightly" —N.Y.
Sensational singer, composer, lyricist is back to fill your heart with joy and love.
Also starring the celebrated DOUG EDWARDS, ROBBIE KING and TOM HAZLITT.
Mon., March 26 — 8:00 p.m.
Reserved seats $4.50, $5.50, $6.50

TICKETS AT McPHERSON and HILLSIDE
McPHERSON PLAYHOUSE IS OPERATED BY THE McPHERSON FOUNDATION. A NON-PROFIT SOCIETY DEDICATED TO THE ARTS.

Colony MOTOR INN PRESENTS
VICTORIA'S POPULAR
BILL ZAALBERG
FROM 8:30 P.M.
IN THE LOUNGE

1010 FORT
Shah Jahan
Monday, Tuesday & Wednesday
The Magic Hours are between 5 and 7:30
20% OFF regular menu prices for those who make reservations to dine between 5 and 7:30 p.m. Offer good for a limited time only. Reservations please!
★★★★★ AWARD-WINNING EAST INDIAN CUISINE
● Saree-clad hostesses ● Fireplaces ● Authentic atmosphere
We don't compromise on quality
Phone 383-1211 (24 hours)

Talk about Value!
Le Car by Renault

FRONT WHEEL DRIVE HATCHBACK WITH:
● Michelin Radials
● Blaupunkt AM/FM Radio
● Cibie Headlights
● Torsion Bar Suspension
● Metallic Paint
● Body Side and Fender Mouldings
● Coco Mats
● 2-Year Warranty Plus sun roof and mag wheels optional
FOR $4950
capital city auto ltd.
Sales and Service
1750 Government Street
386-7508
Open 'til 7 p.m. Mon. - Fri., 'til 5 p.m. Sat.
Dealer Lic. No. 5066

JESSE WINCHESTER
AND THE MIDNIGHT BUS

SUN. MARCH 25 - 8 PM
IN VICTORIA AT THE ROYAL THEATRE
tickets $7.50 $8.50
available at the Memorial Arena box office
Richard's Records & Hillside Mall
special guests · Blue Williams, Betty Chaba, Brent Shindell
AUGUST PRODUCTIONS

Serve Breakfast the General Foods Way!

Instant Coffee
Maxwell House 10 oz. Jar $4.89

Post Cereals
★ Honey Comb 400 g Box
★ Alpha-Bits 450 g Box
Your Choice $1.19 Pkg.

Start the Day With Your Favourite Beverage

Flavour Crystals
Tang Orange Flavour
Pkg. of 4 - 3¼ oz. Envelopes
$1.09 Pkg.

Quench Crystals
Assorted Flavours
Pkg. of 4 - 3¼ oz. Envelopes
99¢ Pkg.

Gaines Dog Meal 10 kg. bag $6.59

Mellow Roast Instant Coffee
8 oz. Jar. $3.99

Sanka Instant Coffee
Freeze Dried 4 oz. Jar $3.29

Prices Effective
Tuesday to Sunday, March 20 to 25
In all Safeway Stores in Greater Victoria and Sidney

SALES IN RETAIL QUANTITIES ONLY.
SAFEWAY
CANADA SAFEWAY LIMITED

'One-Night Stand' Not the Best Method

LINDA FRATIANNE
. . . reigns again

VIENNA (CP) — A world championship based on more than one competition, rules to limit the number of entries and a further emphasis on the value of free skating are among changes being sought by Canada after a disappointing finish at the 1979 world figure skating championship.

A week of setbacks was capped off Saturday night when the championships ended with Janet Morrissey of Ottawa placing 19th in the women's event, won by 1977 champion Linda Fratianne of the United States.

Morrissey skated well in her free-skating final, showing determination by inserting a triple jump, which she ignored earlier, into the last 10 seconds of her program.

She placed 17th in the free skating but still slipped to 19th place overall, a victim of the large field of 31 entries which created confusion in the judging.

"There are too many skaters and it becomes very, very difficult to separate the skaters from sixth to 15th," said Charles Dover, president of the Canadian Figure Skating Association. "So, to some extent, there is an element of luck in the draw, the position you're skating.

"I'm certainly hoping the International Skating Union will be seriously attacking this problem."

A large part of Canada's problems here hinged on the compulsory figures and compulsory dances which account for 30 per cent of the total marks.

Canadians are usually weak in compulsories compared with the Europeans, and despite the fact the compulsories have been devalued in the last 10 years, it's still difficult for some of the best free skaters to move up once they earn a low placing in figures.

"This is always a controversial question," said Dover. "The world is still divided into two camps as to whether there should be figures in competition or whether there should be free skating only.

"Personally, I feel that the ultimate solution to some of the problems would be to resolve the world championships on more than one competition.

"I think the ISU types are just as disraught or upset as we are. They recognize that it's getting out of hand, that some of the controls have been lost. They recognize that figures still have too much weight. They recognize, which they never would a few years back, that a world championship shouldn't be decided on one performance on one night."

It was one performance on Saturday that won the women's title for Fratianne, who skated flawlessly in her free program to regain the crown from East German Anett Poetzsch.

Poetzsch, who had upset Fratianne last year, and Dagmar Lurz of West Germany were both ahead of the California skater going into the free-skating final.

But both of the German women had problems with some of their jumps and failed to match the 18-year-old American's performance.

Poetzsch wound up second, while Lurz dropped to fourth and Emi Watanabe collected the first-ever medal for Japan in a women's world championship by finishing third.

Fratianne's win gave the United States two of the four gold medals here.

TENNIS ROUNDUP

Dianne Snaps Sue's Streak

BOSTON (AP) — Californian Dianne Fromholtz beat Sue Barker 6-2, 7-6 in the final round of a $150,000 women's tennis tournament Sunday, snapping a winning streak during which the unseeded Barker had toppled Chris Evert and Virginia Wade earlier in the tourney.

Fromholtz got off to a fast start and easily won the first set, breaking Barker's serve twice, in the fourth and eighth games. But she had to fight off a strong comeback by her English rival in the second set of the match between the pair of 22-year-olds.

As winner of the tournament, Fromholtz earned $30,000. Both finalists have qualified for the Avon championship in New York next week.

At Washington, D.C., Saturday, Roscoe Tanner, utilizing his powerful service, ended the three-year reign of Brian Gottfried 6-4, 6-4 to win the $125,000 Washington men's tournament.

The 27-year-old Tanner, the No. 4 seed, appeared to have little trouble in besting the second-seeded Gottfried, who suffered his first loss at Washington in the past three years.

Tanner, ranked No. 10 in the world, earned $21,000 for his victory.

With the victory, Tanner earned 125 Grand Prix points, giving him a total of 660 to keep him in second place behind No. 1 Jimmy Connors who has 785.

At Cleveland Sunday, Dick Stockton overpowered Alvaro Betancur 6-1, 6-2, 7-5 Sunday to give the United States a 5-0 sweep of the North American Zone Davis Cup finals against a completely outclassed Colombian team.

Earlier Sunday, John McEnroe defeated Colombia's No. 1 player, Ivan Molina 6-4, 6-3, 6-2.

The defending-champion U.S. team dominated the five-match series so completely that Colombia didn't win a single set in the three-day competition and broke service only once, in the sixth game of the final set.

Playing at Barcelona, Spain also compited a Davis Cup sweep Sunday, beating the Soviet Union 5-0 to advance into the next round of the European zone A competition.

In the two last singles matches, Antonio Munoz beat Ramiz Akhmerov and Fernando Luna defeated Vadim Borisov.

Spain will play Austria in Vienna in the next round June 15-17.

Included in other Davis Cup results were victories by Italy over Denmark, Romania over Belgium, Austria over Egypt and Switzerland over Yugoslavia.

FORD Granada FOR PEOPLE GOING PLACES

THE SOLID CLASSIC

- FULL 5-PASSENGER ROOM AND COMFORT
- 27 MILES PER GAL. HWY.* 18 MILES PER GAL. CITY*

*CANADA TRANSPORT RATING

Stock No. 9401 — 1979 FORD GRANADA SPECIAL EDITION 4-DOOR SEDAN. AM radio, 250 C.I.D. 6-cylinder engine, automatic transmission, deluxe seat belts, whitewall tires, power steering, power brakes, electric rear window defroster, wheel covers, body side mouldings.

SALE PRICE $6181

384-1144

PETER POLLEN FORD

YATES AT COOK

VICTORIA TIRE

BRAKE SERVICE

Fast! Dependable! Guaranteed Quality!

For service, nobody beats Victoria Tire. That includes bringing your car up to full, safe braking performance.
To ensure a professional job and your satisfaction, our mechanics install only premium quality parts.
Whatever you drive, bring your car to Victoria Tire for fast, dependable guaranteed brake service.

Includes resurfacing, parts and labour.

DRUM TYPE 2 Wheels — 34.95
- Install new premium quality Brake linings on 2 wheels
- Resurface 2 brake drums
- Clean brake backing plates
- Check return springs and hold down parts
- Inspect master cylinder and wheel cylinders
- Road Test

DISC TYPE 2 Wheels — 64.95
- Install premium quality Disc pads on 2 wheels
- Resurface 2 disc rotors
- Inspect master cylinder and disc brake calipers
- Repack front wheel bearings
- Road Test

4 WHEEL Front Disc Rear Drum — 94.95
- Install premium quality Front Disc pads and rear shoes
- Resurface front rotors and rear drums
- Inspect master cylinder, wheel cylinders and disc brake calipers
- Clean brake backing plates, check return springs and hold down parts
- Repack front wheel bearings
- Road Test Car

CHARGEX

American cars and most imports require additional parts and labour at extra cost.

AVOID DELAY— PHONE FOR APPOINTMENT

VICTORIA TIRE
610 HERALD AT GOVERNMENT
382-6184

GOODYEAR

Make tracks to our "LOCKER SHOP" where you'll find feelin-good footwear whether you play the game or not!

COME ON IN!

Visit our NEW "LOCKER SHOP". Something new for the entire family, at Woodward's.

Come on! Feet first this Spring into styles just loaded with action fashion

Our lively footwear makes you feel great just slipping them on. For running, bowling, tennis, curling, cycling, hiking, hunting . . . sure! But our active footwear isn't just for athletics. Take them on vacation jaunts, to sunny day picnics, to anywhere your outdoor adventuring finds you. We're geared for sports that arn't just games, but a way of life, with a complete selection by such famous names as: Adidas; Pro-Keds; Pony; North Star; Levis; Bowlmaster; Badlanders; Technisport; Kodiak; Bee Jays; Greb . . . just to mention a few!

WOODWARD'S LADIES' AND MEN'S FOOTWEAR DEPTS.

Woodward's

The Store That Has It All!

Woodward's Mayfair, phone 386-3322. Store Hours: 9:30 a.m.-5:30 p.m. Monday to Saturday. Evening shopping Wednesday, Thursday and Friday nights 'til 9:00 p.m.

Canto Loses Crown Despite Late Rally

PUSAM, *Korea (AP)* — Park Chan-hee of Korea built up a big lead, then fought off fatigue and Miguel Canto of Mexico, who was making his 15th title defence, to win the World Boxing Council flyweight championship on an unanimous 15-round decision Sunday night.

The 22-year-old Korean started aggressively and kept the defending champion on the defensive through the first few rounds, using quick combinations and utilizing his longer reach to pile up points.

Canto, 30, began rallying in the 11th round but it was too late.

Canton, who won the title in January, 1975, weighed 111 while Park scaled the class limit of 112.

Anxious Crewman Killed as Car Spins

Times News Services

A crewman at the Atlanta 500 stock car race in Hampton, Ga., was killed Sunday when he was struck by a spinning car heading for a pit stop.

Dennis Wade, 18, of Charlotte, N.C., was dead upon arrival at a nearby hospital.

Witnesses said rookie driver Dave Watson was the frontrunner when he began to run out of gas and headed for a pit stop. When he tried to gear down, the wheels locked and the car went out of control.

Wade was running toward the car with a hydraulic jack to change the tires when he was struck and knocked about 20 metres into the air.

Buddy Baker, benefitting from mechanical problems that slowed his two closest competitors in the final 100 miles, sped to an 18-second victory in the race.

Baker, breaking a victory drought dating back to May, 1976, finished ahead of Bobby Allison. Darrell Waltrip was third, about 100 yards behind Allison and 28 seconds behind Baker. Both Allison and Waltrip complained of losing power in cylinders in their car motors.

Neil Bonnett won a four-abreast photo finish in the windup to the 1978-79 International Race of Champions series at Hampton on Saturday and Mario Andretti came from nowhere to grab second and win the season points championship.

Andretti, reigning world champion, collected $75,000 from a purse of $300,000.

Bonnett, Andretti, Bobby Allison and Cale Yarborough came down to the wire together in the exciting finish.

And in Sebring, Fla., winning the $75,000 12 Hours of Sebring auto endurance race Saturday was partial vindication for a disappointment last month for the team of Roy Woods, Bob Akin and Rob McFarlin.

Their Porsche Turbo was the slowest of three entered by Californian Dick Barbour, but it survived the mechanical problems of sister cars that finished third and fourth.

McFarlin took the checkered flag just one lap and one minute and 14 seconds ahead of last year's Sebring champion team of Charles Mendez and Brian Redman. The winning average speed after covering 239 laps on the 5.2-mile Sebring Course — 1,242.8 miles — was 109.466 m.p.h.

Lower Island Clubs Ousted

Teams from the Lower Island Youth Soccer Association fared poorly at the weekend during playoffs leading to the British Columbia championships.

Victoria Gorge FC dropped a 2-1 decision to Delta Peace Arch Panthers in a second division quarter-final match Sunday.

On Saturday, Victoria Lansdowne Evening Optimist Patriots came out on the wrong end of a 4-3 score during a third-division tussle and North Delta United edged Victoria Gordon Head Coppen Jewellers 3-2 during overtime in a sixth-division struggle.

Paul Aitken scored the lone goal for Gorge; Ian McDougall (2) and Adam Keith connected for Patriots and Andrew Moody-Stewart and Warren Brown counted for Coppen Jewellers.

Only two other teams from Vancouver Island managed to advance.

Nanaimo Diplock Masonry downed Delta Tsawwassen Falcons 4-2 in a first-division match Sunday and Nanaimo Bel-Aire Construction topped Powell River Moose 5-0 in a fourth-division tussle Saturday.

★ ★ ★

Results of matches played in the LIYSA during the weekend:

DIVISION 1B/C—DISTRICT CUP: Lansdowne Evening Optimist Royals 2, Duncan Trio Sabres 1.

DIVISION 2B/C—DISTRICT CUP: Gordon Head Cosmos 4, Juan de Fuca Legion 91 2; Peninsula Falcons 2, Prospect Lake Hotspurs 1.

DIVISION 3A—DISTRICT CUP: Juan de Fuca Ready-Mix 6, Bays United Metro Toyota 1; Gorge FC 0, Gordon Head Eagles 3.

DIVISION 3B—DISTRICT CUP: Cordova Bay Hawks 3, Lakehill MacKenzie Esso 0; Gorge Royals 1, Peninsula Flyers 3.

DIVISION 3C—DISTRICT CUP: Bays United Vickery Construction 1, Cowichan Tops 0; Lansdowne Evening Optimist DaVinci 2, Sooke Chekcers 0.

SATURDAY

DIVISION 4A—DISTRICT CUP: Juan de Fuca Van Isle Moulding 2, Lakehill Radicon 1; Lansdowne Evening Optimist Santos 3, Gorge FC 1.

DIVISION 4B—DISTRICT CUP: Cordova Bay Bruins 1, Powell River Rovers 0.

DIVISION 4C—DISTRICT CUP: Gordon Head Cosmos 2, Gordon Head Tom's Pizza 0.

DIVISION 5A—DISTRICT CUP: Bays United Travel World 2, Lakehill Bullfrog 1; Gorge FC 2, Lansdowne Evening Optimist Tigers 1.

DIVISION 5B—DISTRICT CUP: Cowichan Woodland Auto Body 4, Peninsula Cougars 3; JDF Belmont Collision 4, Salt Spring 2.

DIVISION 5C/D—DISTRICT CUP: Duncan Uncle Alberts 2, Prospect Lake Risers 1; Bays United Ocean Construction 2, Gordon Head A.N.A.F. 0.

DIVISION 6B—DISTRICT CUP: Bays United Commercial Travers 1, Duncan Eagles 0; Gorge Canadians 3, Bays United Pembertons 0.

DIVISION 6C/D—DISTRICT CUP: Prospect Lake Toros 2, Gorge Royals 1; Gordon Head Machinists 2, Salt Spring Strikers 0.

DIVISION 7A—DISTRICT CUP: Cowichan Rovers 2, Lansdowne Evening Optimist Pintos 0; Gordon Head Lum's Greenhouses 1, Lakehill Quadra Electric 0.

DIVISION 7B—DISTRICT CUP: Bays United Dragons 3, Gordon Head Alliance Movers 1; JDF Coreland Development 7, Lakehill Cedar Hill Esso 1.

DIVISION 7C/D—DISTRICT CUP: Peninsula Hornets 2, Sooke JDF Realty 1; Evening Optimist Mavericks 1, JDF U.N.N.I. 0; King John Inn 3, Gorge Canadians 1.

DIVISION 8—DISTRICT CUP: Cordova Bay Bears 2, Bays United Meats 1; Prospect Lake Royals 2, Gorge Royals 1; Peninsula Eagles 2, JDF F.O.E. 1; Bays United Greens 4, Evening Optimist Hurricans 0.

DIVISION 8—LEAGUE CHAMPIONSHIP: Lakehill Sockeyes 10, Bays United Maynards 0.

DIVISION 9—DISTRICT CUP: Cordova Bay Ravens 1, Gorge Buccaneers 0; JDF Dairy Queen 2, Gordon Head Mander Trucking 1; JDF Langford Building Supplies 1, Peninsula Kickers 0; Lakehill Sommersby Woodworkers 1, Gorge Royals 0.

DIVISION 9—LEAGUE CHAMPIONSHIPS: Lakehill Buckle Electric 1, Gorge FC 0; JDF Morrison Plumbing 1, Cordova Bay Bobcats 0.

DIVISION 10—LEAGUE CHAMPIONSHIPS: Cordova Bay Eagles 1, Lakehill Ravens 0; Evening Optimist Boxers 2, Prospect Lake Lions 1.

Girls' Soccer

Results of matches played Saturday by teams in the Greater Victoria Girls' Soccer Association:

SENIOR A: UVic 2, Lakehill 1; T-Birds 2, Dynamos 2.

SENIOR B: Team Spirit 1, Esquimalt Rebels 0.

DIVISION ONE: Gordon Head 2, Gorge 1; Peninsula Cardinals 3, Salt Spring 1.

DIVISION TWO: Cordova Bay 4, Gorge 3.

DIVISION THREE: Gordon Head 2, Gorge 0; Oak Bay 2, Gorge Royals 1.

MINI DIVISION: Gorge 0, Gordon Head 0; Gordon Head Leopards 1, Gorge Royals 0; Oak Bay Acorns 1, Cordova Bay 0.

Scorpions Lose in Final

KAMLOOPS — Victoria Scorpions, the provincial senior "B" volleyball champions, missed out adding the British Columbia "A" title to their list of laurels by dropping a 15-6, 15-13, 15-9 decision to Mission Molsons in the tournament final here Sunday.

Scorpions gained the final by winning eight games in round-robin play and then beating B.C. Olympic Juniors of Vancouver, 15-11, 15-6 in a semi-final.

Molsons advanced by downing Victoria Hammers in the other semi-final.

Rich Contract

ROCHESTER, N.Y. (AP) — Rochester Lancers of the North American Soccer League have signed former New York Cosmos goaltender Shep Messing to a one-year contract. Reports indicate that Messing will receive $125,000, plus fringe benefits.

BUY a 79 DATSUN Before March 24 Get GOLD or $300

THREE POINT DATSUN

2620 GOVERNMENT

385-6737

Dlr. Lic. 5053

2 WILL GET YOU 10!

This is the best window system around.

We're so sure of the quality of our DOUBLE SEALED WINDOWS that we offer this 10-year guarantee against leakage. That's right! 2 seals will get you 10 years of security, in fact, we know it's good for a whole lot longer. Call us today.

GRANITE'S DOUBLE-SEALED INSULATING GLASS WINDOWS

Think Twice. Think Double-Sealed. Save up to 50% on through-glass heat loss and remember only Double-Sealed insulating glass warrants a 10-year guarantee against leakage — twice as long as the industry standard for the One-Seal Units. WHY SETTLE FOR ANYTHING LESS?

NO REMODELLING REQUIRED

FOR FREE IN-HOME ESTIMATE CALL 384-4148

GRANITE INDUSTRIES LTD. serving all of Vancouver Island

VICTORIA 516 WILLIAM ST. CALL FOR FREE ESTIMATE 384-4148

The Waddling Dog Inn

Fine Food Dining Room

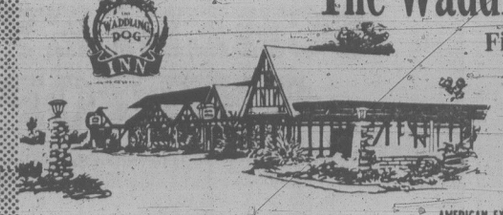

- Serving superb British cuisine
- Open 7 days a week
- Reservations
- The English atmosphere licensed premises
- British piano and dancing every Thursday, Friday and Saturday evening
- Buffet Lunch and Dinner

3-17

652-1146

AMERICAN EXPRESS, MASTERCHARGE, CHARGEX

PATRICIA BAY HWY. at Mt. Newton X, Saanichton

You'll find your kind of shoe in this beautiful "International Collection" to give a pretty view of Springtime

A

C

International Collection

B

D

Gentled footwear with a graceful approach to a more feminine manner of dressing

We understand your desire for something fresh and exciting to celebrate the coming season. And like everything spring, these shoe designs have a special quality all their own. Definitely reshaped to complement longer, fuller skirts and dresses. Slimmer, higher of heel, new and open to let the sun shine in with a decided touch of delicacy. These we show from La Tour and Cambridge, are perfect complements for your soft, light and breezy dressing.

A. ABRA
Bone jasmine leather or navy leather with halter strap.
PAIR 49.00

B. MISHA
Black patent leather with halter strap.
PAIR 49.00

C. LIESE
Taupe kid leather, black kid leather with patent trim.
PAIR 49.00

D. LORI
White patent, red disco metallic patent, navy disco metallic patent.
PAIR 34.00

WOODWARD'S LADIES FASHION FOOTWEAR

Woodward's
The Store That Has It All!

CAPITAL REGIONAL DISTRICT

Pursuant to Section 766AA of the Municipal Act, the following text of By-law No. 546, cited as "Zoning By-law (Sooke) 1976, Amendment By-law No. 20, Planning Area No. 1, 1978" is hereby published as at third reading and prior to submission to the Ministry of Municipal Affairs.

A BY-LAW TO AMEND BY-LAW NO. 282 BEING "ZONING BY-LAW (SOOKE), 1976"

The Board of the Capital Regional District in open meeting assembled, enacts as follows:

1. By-law No. 282, cited as "Zoning By-law (Sooke), 1976" is amended as follows:

   By deleting from the Residential Zone and adding to the Commercial Zone, Lot 1, Section 10, Plan 30302, Sooke Land District as shown on Plan No. 22, attached and forming part of this by-law.

A copy of the complete by-law may be viewed during normal working hours, 8:30 a.m. to 4:30 p.m., Monday to Friday inclusive, holidays excepted, at the offices of the Capital Regional District, 524 Yates Street, Victoria, B.C.

Dennis A. Young,
Secretary

Peckford Picks Up Nfld. Reins from Moores

ST. JOHN'S (CP) — Brian Peckford, a school teacher by profession but chosen to become Newfoundland's third premier since the province entered Confederation 30 years ago, says he has a budget and some rule changes to make in the legislature before he thinks about calling a provincial election.

Peckford, 36, won on the third ballot Saturday as Newfoundland's Progressive Conservatives met to choose the man to replace Premier Frank Moores.

Moores announced in January he was retiring from provincial politics. Peckford was first elected to the legislature in 1972 and served as mines and energy minister under Moores.

As Peckford looked to the days ahead and a meeting with Moores to formally assume the premier's job, Bill Rowe, leader of the Opposition Liberals, called for an immediate general election.

An election should be called in Newfoundland before the end of April, Rowe said in an interview Sunday.

"Nothing has changed," Rowe said. "We still see the same faces in the PC caucus now as we did before the convention. One big difference is that their best campaigner, their best politician, Frank Moores, has left the scene.

"Nobody in the present PC caucus, including the new leader, can match Frank Moores in that regard."

Jubilant supporters raise Peckford on their shoulders

The most recent Newfoundland general election was Sept. 16, 1975.

Peckford defeated nine other candidates to win the party's top job Saturday.

"You've chosen a good man," Moores said when the Peckford victory was announced.

Peckford said he likely will call a mid-week news conference to outline his plans once he has been sworn in as the province's third premier since Newfoundland became a province in 1949.

Liberal Joey Smallwood was the province's first premier and held that job for 22 years. He was defeated by Moores in 1972.

"There are some backbenchers I have to look at," Peckford said when asked after the convention about his plans for a cabinet shuffle.

On the question of Rowe's challenge for a quick general election call, Peckford seems to prefer to wait at least until this summer before dissolving the legislature and seeking a mandate.

Peckford said in an interview he wants to bring down a budget, introduce some new legislative initiatives and overhaul the rules of proceedure in the legislature.

"I'm going to present tangible alternatives," he said. One of the things Peckford said he is concerned about is the legislature's widespread public image as a zoo — the main reason he says he wants rules changed.

There were 644 registered delegates at the convention, 638 of whom voted in each of the first two ballots. Peckford won 200 votes on the first ballot, 272 on the second and 331 on the third and final ballot.

His closest rival at the convention was Industrial Development Minister William Doody who managed 184 votes on the second ballot.

Rail Fund a Ploy?

FORT NELSON (CP) — Mayor Andrew Schuck says a recent $1 million government grant to keep open a B.C. Railway extension to this community is only a temporary solution.

Schuck said he wants the government to enact legislation to ensure continuous operation of the 420-kilometre line from Fort St. John, the railway's terminus, for years to come.

If the government is serious, he said, it will have no ojection to legislation; if it is playing political games obviously it wouldn't want to commit itself.

He branded the grant an election ploy and predicted there would be an election within six months. While he welcomes the money because it will sustain the railway and the town's economy, he said he wonders what action the government will take after an election.

capital scene

Alex Hogg will speak on oil rigs in the Beaufort Sea at a meeting of the Institute of Power Engineers in the board room of senior ranks mess, CFB Esquimalt, Wednesday, March 21 at 7:30 p.m.

Fernand Labelle, director of Maison des Arts Louis St. Laurent, Quebec City, will speak at a meeting of the Women's Canadian Club at the Newcombe Auditorium, Thursday, March 22 at 2 p.m.

The Victoria Volunteer Bureau will hold an informal orientation session for new volunteers at 204-620 View, Thursday, March 22 at 1:30 p.m. For further information call 386-2269.

Options for Life Development will hold an open house and information meeting at the Fernwood Autumn Glow Centre, 1325 Pembroke, Thursday, March 22, from noon to 3 p.m.

Victoria Women's Auxiliary, Canadian Arthritis and Rheumatism Society, St. John Ambulance Hall, Thursday, March 22, at 2 p.m.

SCHENLEY PRESENTS THE TOP FORTIES

Now in B.C. you can get your favorite Schenley spirits in the new convenient forty-ounce bottles.
Now you can enjoy the same fine quality and more value in return.

Schenley forty-ounce brands produced in B.C.:
O.F.C., Canadian Tradition, Golden Wedding and Five Thirty Canadian whiskies, Troika Vodka, Silent Sam Vodka, Schenley London Dry Gin, Ron Carioca White, Dark and Light Gold Rum.

Schenley Canada Inc.

OK TIRE STORES

RETREADS

ECONOMY CARS 550x12 A78x12 600x12 A78x13 600x13 B78x14 650x13 — 20.95 OK

COMPACT CARS 700x13 C78x13 645x14 C78x14 695x14 D78x14 — 21.95 OK

INTERMEDIATE CARS E78x14 F78x14 F78x15 560x15 — 22.95 OK

STANDARD SIZE G78x14 G78x15 — 23.95 OK

STATION WAGONS H78x14 H78x15 J78x15 — 24.95 OK

3030 NANAIMO ST.
Turn off Finlayson at Trader Vic's
386-3156 1-23

SUBURBAN LEASING

LEASING IS FOR LADIES, TOO!

If you need a second car for the household or a car for business, talk to a full-service dealership about leasing. WE OFFER:

1. A WIDE AND VARIED SELECTION OF VEHICLES TO CHOOSE FROM.
2. FREEDOM OF PERSONAL SAVINGS AND CREDIT BY USING OUR MONEY TO BUY YOUR VEHICLE.
3. FULL MAINTENANCE COVERAGE FOR TOTAL CAREFREE DRIVING.
4. PERSONAL ATTENTION FROM A DEALERSHIP THAT CARES ABOUT YOU AS A CUSTOMER.

Call ROD McGREGOR
for personal and professional attention.

Ford LEASING SUBURBAN Motors Ltd.

Dealer Lic. #D0006A

Marquis .. Monarch .. Zephyr .. Bobcat .. Fiesta .. Capri
Lincoln .. Cougar .. Ford Trucks .. Safe Buy Used Cars

3377 DOUGLAS at SAANICH RD. 386-6131

Keep summer in your home all year round
...with light & fresh home fashions
now specially priced from Woodward's

Quality wicker & rattan don't have to be expensive . . . our prices prove it!

A. Deluxe "Princess" Group In natural rattan with lacquered finish. Includes sette, two chairs & round coffee table. Sale Price 459.99

B. Etagere in 3 sizes complete with shelves.
Large 227.99 Medium 184.99 Small 149.99

C. Swivel Bar Stool 24" high 48.99

D. Nesting Stools set of 3 ..... 87.99

E. Swinging Basket Chair 69.99

F. Metal Stand for Basket Chair 69.99

Woodward's Wicker Shop

G. Lara & Starlight Sheer on Sheer Drapes on Sale in our Drapery Departments.

Soft & beautiful country-garden looks at pick of the season savings for you!

H. Renaissance Ensemble No-iron polyester/cotton sheets, Dacron II fill comforter, matching towels. Antique roes patterns in brown or multi-tones on bone ground.
Sale Prices:

	Sheets (flat or fitted)	Comforters	Bedskirts
Twin	8.99	44.99	15.99
Double	10.44	49.99	16.99
Queen	12.99	59.99	19.99

Pillowcases 6.66 pr. Shams 6.44 pr.
Face Towel 2.22 Hand Towel 4.88 Bath Towel 7.88

Pillows: "Whisper" Dacron II fill, Regular Size 8.99, Queen Size 10.99, King Size 15.99
"Foryan" Polyester mi- regular size 4.99
Foam Solid latex foam ..... Regular Size 10.88 ..... Queen Size 13.88
"Columbia" 20% down, 80% waterfowl feather fill Regular Size 13.88 Queen Size 21.88

Due to factory delivery problems, special orders will be taken on the comforters.

Woodward's Linens & Domestics

Woodward's
The Store That Has It All!

Truck Hit Pickets: Union

FRASER LAKE (CP) — A spokesman for a union on strike against Endako Mines said a truck ran through a picket line and injured three mine workers Sunday.

A company spokesman, however, denied the claim and said the truck passed through the line without incident.

Jim Reid, president of local 17 of the Canadian Association of Industrial, Mechanical and Allied Workers, said a tractor-trailer carrying three men and another vehicle drew up to the picket line at the mine site, about 140 kilometres west of Prince George.

Moments later, it ran through the line and struck three union workers, he said. After taking on a load at the mine, the truck left.

Mel Thompson, a spokesman for Placer Developments, which owns the mine, said the truck, arriving to pick up molybdenum at the mine, stopped at the picket line, the driver spoke to the pickets and then proceeded without incident.

"Our objective is not to get involved in any violence," he said.

The union, which represents 485 workers at the mine, has been on strike since Feb. 15 following a breakdown in negotiations for a new contract. The last agreement expired Dec. 31.

Thompson said the union has demanded a wage and benefit package totalling 43 per cent in a 30-month contract, with 24.5 per cent in the first year. The company has offered 29 per cent over 36 months, with 8.9 per cent in the first year.

Night On Slopes Survived

NORTH VANCOUVER (CP) — Two 15-year-old boys who went missing Saturday during a ski trip on nearby Mount Seymour were found tired, wet, hungry but in good condition Sunday after spending a night in the open.

Daniel Ford and Dominique Wurtz, both of Vancouver, were spotted by a helicopter a few hours after a search for them got under way Sunday morning. A ground party reached them soon afterwards.

Hearings On Senate Open Without Que., Man., B.C.

OTTAWA (CP) — Quebec, Manitoba and British Columbia will be conspicuous by their absence when the Supreme Court of Canada begins hearings Tuesday on whether Parliament alone can reform the Senate without consent of the provinces.

Quebec's lack of interest in defending any rights provinces may have in such a decision is explained by its independence-minded government's view of federal matters.

Sources here say William Bennett's British Columbia government has been appeased by the recent appointment to the high court of a B.C. judge, Rogers McIntyre of Vancouver.

Bennett's wish for a B.C. representative on the court was met last December after the federal government received Ontario's blessing to fill what was traditionally considered an Ontario vacancy with the west-coast judge.

Manitoba appears to be saving its big guns for another key constitutional issue to come before the top court later this year — whether an 1890 Manitoba languages law wrongly deprives French-speaking residents of the province the right to their own schools.

A decision on the issue is expected soon from the Manitoba Court of Appeal. No matter how it is decided there, it is expected to be appealed to the Supreme Court of Canada.

The Supreme Court will try a related case in June — a challenge to restrictions on the English language in Quebec under Bill 101.

All nine Supreme Court judges will hear the arguments over the extent of Ottawa's powers to go it alone on reforming the Senate.

While nine-men courts have been the rule on all appeals since the appointment of Chief Justice Bora Laskin, there have been exceptions lately due to the illness with heart trouble of the chief-justice himself.

The federal cabinet referred the question of Parliament's authority over the Senate after an all-party Senate-Commons committee recommended late last year that this be done.

The Trudeau government wants to replace the Senate with a House of the Federation with new powers whose members would be appointed almost equally by Ottawa and the provinces. Senators now are appointed by the federal government.

Ontario is expected to argue the main points of the provincial stance that the provinces must have a say in such changes under the British North America Act, in essence the Canadian constitution.

The hearing is expected to last three days at the longest, but the court decision probably won't be announced for several months.

With a federal election call expected soon, no parliamentary action can be expected until the new Parliament meets.

Pacific Press Gets Mediator

VANCOUVER (CP) — Pacific Press Ltd. and the joint council of newspaper unions agreed Sunday to appoint a private mediator to try to resolve a labor dispute that has shut down production of the city's two daily newspapers since Nov. 1.

John Kagel, a San Francisco lawyer, assisted in settling the last contract between the company and the six unions which expired Oct. 31.

Peter Dowding, a provincial labor ministry mediator who has sat in on talks since last October, welcomed Kagel's participation but will also remain available to assist in negotiations.

Kagel is expected to enter negotiations Thursday.

In a telephone interview from San Franscisco, Kagel said he had no comment on his involvement.

Phil Needham, joint council chairman, said Kagel's involvement "is the major move so far" in the dispute.

"It's a pretty definite step," he said, adding the talks have progressed little since last fall.

Major obstacles in the dispute have been manning in the press and mailing rooms, and adjustments in job classifications for members of the Vancouver-New Westminster Newspaper Guild, Needham said.

About 1,400 workers are affected by the strike-lockout at the company, which produces the evening Vancouver Sun and the morning Province newspapers.

BUY a 79 DATSUN Before March 24 Get GOLD or $300

THREE POINT DATSUN
2620 GOVERNMENT
385-6737
Dlr. Lic. 5053

Esso Imperial Esso

GET OUR ESSO CAR CLINIC TO GIVE YOU THE FACTS ABOUT YOUR CAR, OR THE CAR YOU ARE PLANNING ON BUYING

A Complete Over 200-pt. Professional Check-up for ONLY

$24.95 Trucks and Vans Extra

FOR YOUR APPOINTMENT PHONE OR DROP IN AT

HILLSIDE AT SHELBOURNE
592-2455

2-26

SPRING

WINDOW SPECIAL
20% OFF
THERMOGLASS
INSIDE & OUTSIDE STORMS
EXTERIOR INSULATING PAINTING
REGULAR EXTERIOR PAINTING

ENERHEAT

ENERHEAT WINDOWS & INSULATION INC

FOR FREE ESTIMATES CALL THE ENERHEAT HOT LINE
382-1224

Shop our Bargain Store This Week for Great Household Values!

SHORTIE DRAPES
72"W x 45"L SALE 10.44
72"W x 54"L SALE 11.44
96"W x 54"L SALE 13.99
96"W x 63"L SALE 15.99
Brighten up your home for spring with these easy-care drapes, available in assorted prints.

SAVE ON SOFT & COZY PRINT COMFORTERS
SALE
Twin 15.99 Double 19.88 Queen 24.99
Lightweight, warm comforters with polyester fibrefill. Assorted prints to choose from. King size also available at similar savings.

NAME BRAND SHEETS
Twin SALE 6.55
Double SALE 7.44
Queen SALE 9.99
Cases SALE 4.22
Shop now and save on easy-care no-iron sheets by Wabasso and Dominion Textiles. Choose from a range of assorted prints and plains, to match a variety of decors. In flat or fitted sizes. Irregulars.

BED PILLOWS
Petite SALE 4.66
Regular SALE 5.44
Queen SALE 5.99
Asst'd print covers with poly fibrefill. King size available at similar savings.

POLYESTER BLANKETS
72 x 84 SALE 6.66
85 x 90 SALE 9.66
100% easy-care polyester blankets, with bound edges. In assorted plains. Sizes approximate. Irregulars.

TEA TOWELS
SALE .87
Hard-wearing, absorbent tea towels — a great small shower gift for spring brides! Assorted colors.

LOUNGE CUSHIONS
SALE 4.99
Soft, plump cushions with decorative tassle trimming. In assorted patterns and fabrics, with foam fill. Approximately 22" x 22".

TUB MATS
SALE 2.99
The handy little mat that helps safeguard against slips and falls. Assorted plain shades. Approx. 20" x 30". Irregulars.

LEISURE TOWELS
SALE Each 8.99
Soft and thirsty, extra large towels for home or leisure. Assorted jacquards or patterns.

BATH SETS
SALE 5.99
It's time to throw out your old worn set, and bring in the new! Choose from plain or fancy designs. Includes mat with matching lid. Irregulars.

PLACE MATS SALE
2 for 1.44
Easy-clean vinyl place mats in assorted solid colors. Buy several sets and save! Approx. 12" x 18", in oval or rectangular shapes.

TERRY TOWELS
Face SALE .99
Hand SALE 2.22
Bath SALE 3.77
Soft and thirsty, in assorted plains and prints. Irregulars.

FURNITURE THROWS
70" x 90" SALE 16.88
70" x 120" SALE 21.88
70" x 140" SALE 24.88
50% polyester/50% cotton, with foam backing and fringe details. Assorted patterns.

SHOWER CURTAINS
Vinyl SALE 2.99
Fabric SALE 8.99
Your choice of heavy gauge vinyl or fabric, in assorted plains and prints. Approximately 72" x 72".

Woodward's bargain stores

DOWNTOWN (VAN.) & SEVENOAKS
MON., TUES., WED., & SAT. 9:30 A.M. to 5:30 P.M.
THURS. & FRI. 9:30 A.M. to 9 P.M.

LANSDOWNE
MON., TUES., & SAT. 9:30 A.M. to 5:30 P.M.
WED., THURS., & FRI. 9:30 A.M. to 9:30 P.M.

NEW WESTMINSTER & GUILDFORD
MON., TUES., & SAT. 9:30 A.M. to 5:30 P.M.
WED., THURS., & FRI. 9:30 A.M. to 9 P.M.

VICTORIA
MON., TUES., & SAT. 9:30 A.M. to 5:30 P.M.
WED., THURS., & FRI. 9:30 A.M. to 9 P.M.

personal shopping only • no C.O.D.'s, phone or mail orders • no deliveries

WOODWARD'S GREAT ONE PRICE SALE DAY
OFTEN COPIED - NEVER EQUALED

For more than 80 years Woodward's have helped hundreds of thousands of Western Canadian families make their shopping dollars stretch as far as possible with special sales like our famous 1.49 days. Another way in which we are trying to do our best for you.

INFANTS' WEAR

T-SHIRT — assorted styles and colours, sizes 12-24 mo. ..... each 1.49
BABY VESTS — Button front, 2 per package, sizes 12-24 mo. ..... pkt. 1.49
PLASTIC PANT — Newborn to Extra Large, in white only ..... 4 for 1.49
SUNDRESSES — assorted, in sizes 12-24 mo. ..... each 1.49
ASSORTED BIBS — infant sizes .. each 1.49

CHILDREN'S WEAR

T-SHIRT — assorted styles and colours, sizes 2-3x ..... each 1.49
TRAINING PANT — sizes 1-4, assorted colours ..... each 1.49
SUNDRESSES — assorted, sizes 2-6x ..... each 1.49
JUMPER — assorted, sizes 2-6x ... each 1.49
T-SHIRT — assorted styles and colours, sizes 4-6x ..... each 1.49
SKIRT — assorted colours, sizes 4-6x ..... each 1.49
BIKINI BRIEFS — assorted colors, 2 styles, sizes 4-6x ..... 2 for 1.49
BOYS' BRIEF — 100% cotton, front opening ..... 2 for 1.49
ATHLETIC SHORT — assorted colours, sizes 4-6x ..... each 1.49
ATHLETIC TOP — assorted colours, sizes 4-6x ..... each 1.49
BELTS — assorted styles, sizes 4-6x ..... each 1.49

DRAPERIES

RE-WEB KITS — for patio furniture, 32-foot length, assorted colours ... each 1.49
CUSHION FORMS — polyfoam knife edge ..... each 1.49
POLYFOAM FORMS — round or square, box edge, 14" diameter .... 2 for 1.49
FABRICS — 114 cm wide, plains or prints ..... 90 cm 1.49
POLYESTER SHEERS — assorted prints, plains and flocks ..... 90 cm 1.49

LADIES' SHOES

LADIES' ORLON PINK MULE SLIPPERS — assorted, sizes S,M,L ..... pair 1.49

GIRLS' FASHIONS

T-SHIRT — assorted colours, sizes 8-14 ..... each 1.49
NYLON BRIEFS — assorted styles and colours, sizes 8-14 ..... 2 for 1.49
KNEE HI'S — assorted styles and colours, sizes S,M,L ..... each 1.49
ANKLET — assorted colours, sizes S,M,L ..... each 1.49
BELTS — assorted styles, sizes 8-14 ..... each 1.49
KNEE HI — assorted colors, sizes S,M,L Cotton ..... 2 for 1.49
INFANT ANKLET — assorted .... 2 for 1.49
SHEER PANTYHOSE — ..... each 1.49
SUN HATS — assorted ..... each 1.49

SEWING NOTIONS

CUSHION HANDLE SCISSORS — 21-cm shears ..... each 1.49
WOODWARD'S THREAD — 200-m spools in assorted colours ..... 6 for 1.49
ACCORDION-STYLE SEWING BOX — sturdy plastic, for small sewing needs ..... each 1.49

LINENS & DOMESTICS

FACE CLOTHS — frosted plaids, pkt. of 5 ..... pkt. 1.49
DISH CLOTHS — pkt. of 2 ..... pkt. 1.49
TEA TOWELS — assorted patterns and weaves ..... 2 for 1.49
PILLOW CASES — assorted prints each 1.49
PLASTIC MATTRESS COVERS — each 1.49
TEA TOWELS — assorted waffle weave design ..... 3 for 1.49

FASHION ACCESSORIES

PANTY HOSE — regular and all sheer, sizes S,M,L. ..... 2 for 1.49
NUMBERED TUBE SOCKS — ... each 1.49
SWEATER CUFFED SOCKS — ... each 1.49
SOCKS — plain knit ..... 2 for 1.49
SOCKS — assorted patterns ..... each 1.49
CONTROL TOP OR SUPPORT PANTY HOSE — ..... each 1.49
ARTIFICIAL FLOWERS ON A PIN — ..... each 1.49
KNEE HI'S — wide elastic band for comfort, 2 pair per pkt. ..... 2 pkts. 1.49
SIZED STOCKINGS — ..... 2 pair 1.49
SCARVES — squares and oblongs in solids and prints ..... each 1.49
SCARVES — in squares, solids and prints ..... 2 for 1.49

LINGERIE

BRIEFS — assorted colours, sizes S,M,L ..... 2 for 1.49
BIKINIS — assorted colours, sizes S,M,L ..... 2 for 1.49
HIP HUGGERS — assorted colours sizes S,M,L ..... each 1.49

JEWELLERY

PENDANTS — 3 styles to choose from ..... each 1.49
LOOK OF DIAMOND ON A CHAIN — ..... each 1.49
CRYSTAL ON A CHAIN — ..... each 1.49
LEAF PENDANTS — assorted .... each 1.49
GLITTER WHISTLE — ..... each 1.49
CHAINS — in 3 lengths ..... each 1.49
STICK PINS — assorted styles .... each 1.49
BOXED JEWELLERY — in a selection of either necklaces, bracelets, earrings or pendants ..... each 1.49

BOYS' WEAR

BOYS' BRIEFS — cotton/polyester each 1.49
BOYS' T-SHIRTS — assorted colors, sizes S,M,L. ..... each 1.49
BOYS' SPORT SOCKS — sizes 9-10½ ..... each 1.49
BOYS' VESTS — athletic style, white only, sizes S,M,L. ..... each 1.49

CRAFTLAND

FOAM CHIPS — 450-gram bag .... 2 for 1.49
THUNDERBIRD YARN — 112-gram ball, ideal for Indian sweaters ..... each 1.49
WOODWARD'S CRAFT YARN — 50-gram ball, multi-purpose ..... 2 for 1.49
SUPER WESTERN YARN — 50-gram, 100% acrylic, washable ..... 2 for 1.49
KOSMO YARN — 100-gram ball, acrylic, washable ..... each 1.49
AURORA YARN — 25-gram, 100% acrylic, washable ..... 3 for 1.49
WOODWARD'S BABY YARN — 25-gram ball, assorted colours ..... 3 for 1.49
BAG-O-BEADS — assortment of wooden beads for macrame ..... each 1.49
WOODSONIA SPORTS YARN — 50-gram ball, mutli-purpose ..... 2 for 1.49

HOME ACCESSORIES

FRAMED PICTURES — ..... each 1.49
LAMP BASES — ..... each 1.49
ASSORTED SHADES — ..... each 1.49
FRAMED OVAL PICTURES — ... 2 for 1.49

MEN'S FURNISHINGS

WOODWARD'S BRIEFS — 100% cotton, regular fit ..... each 1.49
WOODWARD'S VESTS — 100% cotton, athletic style ..... each 1.49
GLENGARRY SOCKS OVER THE CALF — nylon/wool blend ..... pair 1.49
GLENGARRY ANKLE SOCKS — nylon/wool blend, stretch 10-12 ..... pair 1.49
MEN'S ACRYLIC SPORT SOCKS — assorted colours, stretch 10-12 ..... pair 1.49
7-STAR WORK SOCKS — assorted colours ..... pair 1.49
HARVEY WOODS CUSHION SOLE SOCKS — acrylic/nylon, stretch, sizes 10-12 ..... pair 1.49
HANDKERCHIEFS — 4 per package ..... pkt. 1.49

TOYS

REGULAR FRISBEE — outdoor toy ..... each 1.49
RAKE, SHOVEL & HOE — plastic sandbox toys or beach toys ..... each 1.49
EXERCISE RING — 36" plastic hoop ..... each 1.49
BIC PEN PACK — 14 assorted colour markers ..... each 1.49
AIR MATTRESSES — ..... each 1.49

Woodward's Toys

On Sale While Quantities Last!

Shop Woodward's 1.49 Day 'til 9:00 p.m.

CAT LITTER — ..... Bag 1.49

BASEBALL OR SOFTBALL — Your choice, for outdoor fun ..... each 1.49
Woodward Sporting Goods Dept.

MEN'S VISORS — assorted shades ..... each 1.49

POTTING SOIL — sterilized 17 litre bag ..... each 1.49
Woodward's Produce

Woodward's 1.49 DAY TUESDAY

CHINA & GIFTWARE

10" WOVENWOOD SALAD BOWL — with pair of serving utensils ..... set 1.49
INDIVIDUAL 6" WOVEN WOOD-EN BOWLS — ..... 4 for 1.49
GOURMET GIFTS — choose wooden cheeseboard with tile; stoneware onion soup; stoneware salt and pepper or stoneware cream and sugar ..... each 1.49
POLYESTER FLOWERS — choose gift pack rose arrangement or 3 individual stemmed flowers ..... each 1.49
CANDLES — choose 9" pillar or box of 12 taper candles ..... each 1.49
ARTIFICIAL DAFFODILS — ... 10 for 1.49
KAHLA DINNER PLATE, SOUP PLATE, OATMEAL, CUP/SAUCER, CREAMER, SUGAR BOWL ..... each 1.49
SALAD PLATE, BREAD/BUTTER PLATE OR FRUIT NAPPIE — ... 2 for 1.49
LEAD CRYSTAL STEMWARE — choose 9-oz. goblet, 6-oz. wine, 4-oz. port wine or 6-oz. champagne/dessert ..... each 1.49
GLASSWARE — choose seafood cocktail, server, 1½-qt. white mixing bowl, or set of 4 duralex 7-oz. bowls ..... each 1.49
STONEWARE MUG — heavy quality with assorted patterns ..... each 1.49

HOUSEWARES

BAKERS SECRET OVENWARE — choose non-stick square cake pan, oblong cake pan, or bread/load pan ..... each 1.49
KITCHEN AIDS — choose pkt. of coffee filters, anodized copper jelly mold, pr. of oven mitts, 3-pce. kitchen knife set or 4 pce. steak knife set ..... each 1.49
CLEANING AIDS — choose toilet bowl brush and holder, plastic pail, 30/pack of garbage bags or Jumbo sponge pack ..... each 1.49
WOODSONIA LIGHT BULBS — choose 40, 60 or 100-watt, frosted to reduce glare ..... 7 bulbs 1.49
PLASTIC HOUSEWARE — choose dish drainer and try, 3-0ce. covered bowl set, 12-cup grip handle mixing bowl, utility tub, wastebasket or rect. dish pan each 1.49
KITCHEN UTENSILS — practical tools with decorated handles ..... 3 for 1.49

APPLIANCE ACCESSORIES

VACUUM BAGS — to fit Eureka, Hoover, Lewyt and Regina ..... pkt. 1.49
CYCLES C60 CASSETTE TAPE — ..... 3 for 1.49
CYCLES C90 CASSETTE TAPE — ..... 2 for 1.49
TRANSONIC C90 CASSETTE TAPE — ..... each 1.49
ALPHABET ORGANIZER FOR LPs — ..... each 1.49
LP RECORD RACK ..... each 1.49

STATIONERY

WOODWARD'S SCHOOL SUPPLIES — choose from filler paper, metric ruled or plain; assignment covers, typing bond, stick pens, HB pencils and yellow second sheets .. 2 for 1.49
BLUE LINED ENVELOPES — No. 8 or No. 10, your choice ..... 2 for 1.49
SCOTCH TAPE — ½" x 1010" per roll ..... 4 for 1.49
FLO MARKERS — 20 per pack, assorted colours ..... each 1.49
WRITING PADS — ..... 4 for 1.49
COLOURED PENCIL PACK — 20 per pack in vinyl pouch ..... each 1.49
PLAYING CARDS — assorted designs ..... 2 for 1.49
PHOTO ALBUMS — Canadian made, pages ..... each 1.49
PHOTO ALBUM REFILLS — 4 pages per pack ..... 2 for 1.49
LUNCHEON NAPKINS — attractive floral designs ..... 2 for 1.49
EVERYDAY GIFTWRAP — assorted designs for all occasions ..... 5 for 1.49
MEMO BOARDS — approx. size 10¾" x 13¾" ..... each 1.49

SPORTING GOODS

ADIDAS SPORT SOCKS — white ...pair 1.49
TENNIS BALLS — yellow ..... 3 balls 1.49
MERCURY GOLF BALLS — ... 3 balls 1.49
MINI RUCKSACK — compact, for school or short hikes ..... each 1.49
9' x 12' GROUND SHEET — ..... each 1.49
ICE PACK — for your cooler ..... each 1.49
NYLON STUFF BAG — multi-purpose use ..... each 1.49
BADMINTON SET — 2 player ..... each 1.49
BASEBALL OR SOFTBALL — ..... each 1.49
27 x 1¼ BIKE TUBE — ..... each 1.49
POCKET FLASHLIGHT — compact, bright light ..... each 1.49
WOODWARD'S W950 BATTERIES — D size ..... 6 for 1.49
EVEREADY ALKALINE BATTERIES — AA size ..... 2 for 1.49
EVEREADY FLASHLIGHT — sturdy construction ..... each 1.49
SKI TOQUE — assorted styles ..... each 1.49

FLOOR COVERINGS

PLASTIC RUG PROTECTOR — clear cleated, approx. 27" wide ... 3 feet 1.49
VELVET PILE SCATTER MAT — available in red, blue or black, approx. 18" x 30" ..... each 1.49
SAMPLE MATS — assorted colour and styles, approx. 18"x 27" ..... each 1.49
DOUBLE FACE TAPE — 1½" x 15' 2 rolls 1.49

DRUGS & COSMETICS

WOODWARD'S HEALTH & BEAUTY AIDS — choose from shampoo, 900 ml; bath oils, 900 ml; baby shampoo, 500 ml; roll-on deodorant, 2 oz.; rubber gloves, assorted sizes; or Woodward's toothpaste, 100 ml ..... 2 for 1.49
WOODWARD'S VITAMINS — choose from Multiple Vitamins 100's; Vitreat Chews, plain or with iron 150's; Halibut Capsules 200's; Ascorbic Acid 100 mg 500's; Geravite Plus 60's; Kelp Tablets, 250's or Rose Hip Chews 100 mg 250's ..... each 1.49
CORICIDIN — 60's, Scotchgard 8 oz.; Gem Manicure sets or Royal Sweda Hair Brush; your choice ..... each 1.49
NIVEA CREAM — 120 ml, Nivea Milk 160 ml, or Rose Milk Hand Lotion 340 ml; your choice ..... each 1.49
COSMETIC TRAVEL CONTAINER — pack of 2, or Allenburys Basic Hand Soap; your choice ..... 3 for 1.49
STAYFREE MINI PADS — 10's, or Colgate Dental Cream, 50 ml; your choice ..... 3 for 1.49
ARRID ROLL-ON DEODORANT — 1 oz.; Ban roll-on deodorant, 1 oz.; or Q-Tip Swabs 180's, your choice 2 for 1.49
NIVEA SOAP TRIPLES, PEPSODENT TOOTHPASTE — 100 ml; your choice ..... 2 for 1.49
THE ONLY SHAMPOO — 16 oz., The Only Solution Conditioner 8 oz., Body on Tap Shampoo 225 ml, or Listerine Fluoride Toothpaste, 3 tubes of 75 ml per pack ..... each 1.49
WOODWARD'S MOUTHWASH — 1 litre, Woodward's Baby Powder 680 g, or Tickle roll-on deodorant, 75 gm; your choice ..... each 1.49
Woodward Stores (Drugs) Ltd.

PAINT & HARDWARE

PAINT BRUSHES — to 4" or Roller Tray set ..... each 1.49
PLASTIC DROP SHEETS — 8'x10' 3 for 1.49
UTILITY PLASTIC SHEET 10'x12' — waterproof ..... each 1.49
C.I.L. SPRAY PAINT OR 16-OZ. HAMMER — ..... each 1.49
STORAGE CABINET — 6 drawer, or UTILITY KNIFE ..... each 1.49
EXTENSION CORD SET OR CABINET HARDWARE — ..... each 1.49
APPLIANCE ROLLERS — ..... each 1.49
10 PCE. SCREWDRIVER OR METER MEASURING STICK 1.49

CAMERAS

PHOTO ALBUM — Canadian Made, attractive cover ..... each 1.49
PHOTO ALBUM REFILL PAGES — pkt of 4 sheets ..... 2 pkts. 1.49
5"x7" METAL PHOTO — ..... each 1.49
8"x10" METAL PHOTO FRAME — ..... each 1.49
ATLAS MAGICUBES — Camera flashcubes, pack of 3 cubes ..... each 1.49
PLASTIC SLIDE TRAYS — 40 capacity ..... 3 for 1.49

CANDY

TERRY'S EASTER EGG RABBIT — 95g ..... each 1.49
ROWNTREES SMARTIES EASTER EGG, JELLY TOT EASTER EGG, MAPLE BUD EASTER EGG — ...100g 1.49
COMET SOLID CHOCOLATE RABBIT — 150g ..... 2 for 1.49
ALLAN'S BUNNY KINGDOM — 3¼ oz ..... 2 for 1.49
SMILES AND CHUCKLES FRUIT AND NUT EGG OR YOLK EGG — 4-oz. each, your choice ..... 2 for 1.49
ALLAN'S HEN WISHING WELL — 5½ oz. ..... each 1.49
COMET LILLIPUT EGG — 300g 1.49

GARDEN ACCESSORIES

JUNIPERS — 1 gal. size pots ..... each 1.49
FISH FERTILIZER OR GRASS SEED GREENLEAF — ..... each 1.49
VEGETABLE OR FLOWER SEED STARTER — ..... 3 for 1.49
GARDEN GLOVES — ..... each 1.49
CULTIVATOR, TRANSPLANTER, TROWEL OR WEEDER — ..... each 1.49
3-PCE GARDEN TOOL SET — ... each 1.49
PRUNER OR ONE HAND SHEAR — ..... each 1.49
HOSE NOZZLE OR SOAKER HOSE — ..... each 1.49
PLASTIC LAWN EDGING — ..... each 1.49
PLASTIC FENCE — ..... each 1.49
BAMBOO RAKE OR SHRUB RAKE — ..... each 1.49
LADIES' LONG HANDLED TOOLS — Your choice ..... each 1.49
12"x9" PLANTER POT — Assorted colours or CEDAR TUB ..... each 1.49
ORTHO FOODS — Your choice of Rose Food, Gen. Purpose food, Tomato Food, Vegetable Food, Tree Food or Rhododendron/Azalea/Camelia Food ..... each 1.49
RUBBERMAID EDGING — ..... 2 for 1.49

AUTOMOTIVE

WOODWARD'S OIL 20 or 30 W — 2 for 1.49
SQUEEGEE — Remove condensation quickly ..... each 1.49
B.C. SPLASH GUARDS pair or HAND SPOTLIGHT — ..... each 1.49
WD-40 LUBRICANT — Frees sticky mechanisms ..... each 1.49
ARMOR ALL — Protects rubber, vinyl, leather ..... each 1.49
CAR CUSHIONS — Comfort for seat or back ..... each 1.49
ZIP WAX CARWASH — Adds turtle wax as it washes ..... each 1.49
JUMBO SPONGE — For car or boat ..... each 1.49
FLASHLIGHT WITH BATTERIES — Magnetic grip ..... each 1.49
CARWASH BRUSH — Fits on standard garden hose ..... 2 for 1.49

FOOD FLOOR GROCERY

LIBBY'S DEEP BROWNED BEANS — In tomato sauce, or with pork; 14 oz. ..... 4 for 1.49
WOODWARD'S FROZEN ORANGE JUICE CONCENTRATE — 6¼ oz. ..... 4 for 1.49
WOODWARD'S SOFT MARGARINE — 1 lb. ..... 3 for 1.49
McVITIES BITTER LEMON CREAMS, 6¼ oz; BOURBON CREAMS, 6 oz; CHOCOLATE CREAMS, 5¾ oz; MARIE, 5½ oz; MORNING COFFEE, 6¼ oz; NICE, 6¼ oz; SNOWDRIFT CREAMS, 6¼ oz — 4 for 1.49

BAKERY

MAXS DONUTS — Cindies dozen 1.49
WOODWARD'S OWN MILLIONAIRE SPICE CAKE — ..... 2 for 1.49
WOODWARD'S OWN DANISH COFFEE TWIST — ..... 2 for 1.49
MRS. WILLMANS SWISS ROLLS — Vanilla or chocolate ..... 2 for 1.49

MEAT

OLYMPIC BREAKFAST DELIGHT SLICED SIDE BACON — 16 oz. vac pak ..... each 1.49
B.C. GROWN FROZEN FRYER BREASTS — 1 lb. 1 oz. pkt. . each 1.49
FLETCHERS BREAKFAST SAUSAGE — 1 lb. 4 oz. tray ..... each 1.49
SNACKERY 2x12 oz FRESH PIZZAS — Salami or pepperoni ..... 2 for 1.49
FLETCHERS BONELESS HAM STEAKS — 8 oz. pkt., 2 or 4 steaks per pkt. ..... pkt. 1.49
OLYMPIC BREADED PORK CHOPPETTES — four 4 oz.; 16 oz. pkt. ..... pkt. 1.49

PRODUCE

CALIFORNIA SUNKIST VALENCIA ORANGES — Size 163 ..... 20 for 1.49
ARIZONA RUBY GRAPEFRUIT — 8 lb. bag 1.49
GRADE CANADA FANCY APPLES — B.C. grown, red and golden delicious, spartan ..... 18 for 1.49
GRADE CANADA NO. 1 IMPORTED TOMATOES — 48-oz. basket . 1.49

GARDEN CENTRE

BEGONIAS — 4 tubers and 4 peat pots per pkt. 1.49
JUNIPERS — 1 gallon size pots ..... each 1.49
DAHLIAS — 3 tubers per pkt. 1.49
ASSORTED BULBS — Tiger, Regal or Canna Lilies 1.49
BLEEDING HEARTS — 2 roots per pkt. 1.49
FREESIAS — 20 bulbs per pkt. ... 1.49
JUMBO GLADIOLI BULBS — 20 per pkt. 1.49
ROSE BUSHES — No. 2 Grade, Uprights and Climbers 1.49

WOODWARD'S GREAT ONE PRICE SALE DAY — THE ORIGINAL 1.49 DAY

Only First Quality Merchandise Sold in Woodward's Regular Departments . . . No Substandards or Factory Rejects.

Personal Shopping Only . . . SORRY NO PHONE, C.O.D. OR DELIVERY SERVICE ON $1.49 MERCHANDISE.

Use Your Woodward's Account Card

It's Pants For Spring

MONTREAL (CP) — Pants of all kinds-fat, thin, full, narrow, shirred, pleated, draped, shaped, cuffed and cuffless, drawstrung or belted — and at lengths stopping from instep to ankle were on every Montreal designer's drawing board for spring.

In his Malanson collection, Francois Guenet favors a straight, in-step-length pant with some pleats from the waistband.

He tops his pants with bare camisoles, belted double-breasted blazers and soft coat-dresses.

Margaret Godfrey of Bagatelle concentrates on straight, narrowish classic pants. She give them an even narrower look by teaming them up with long, belted jute jackets.

Gordon Griffin prefers straight, easy pants in soft fabrics. One of the best-looking ideas in his Montroy collection consists of a printed challis shirt with matching pants under an un-lined blazer.

PANTS of all shapes and sizes are coming off the drawing boards of Montreal designers. At left, designer Gordon Griffin features a solid silk blazer over print pants and shirt in his Montoy collection, while at right Francois Guenet features straight in-step-length pants with some pleats from the waistband in his Malanson collection.

Learning Ability Unlimited

OTTAWA (CP) — The only restriction on a child's ability to learn is the limitation his parents place on him, says a group calling themselves Professional Mothers.

Terri Purcell, one of four women from the group who conducted a workshop on the subject, said children can learn the basics of arithmetic at a very early age.

Taught with cards containing up to 100 red dots, children could learn to recognise the difference between a card with 90 dots and one with 89.

The four mothers — Madeleine Charron, Lise St. Amour, Ms. Purcell and Claudette Giguere — took a one-week course at the Institute for the Achievement of Human Potential in Philadelphia.

They returned convinced that the first six years of life are the most important in a person's life.

Ms. Charron said children can begin learning to read at birth.

While children are still unable to speak, they can perceive words, she said.

MacLAREN HEARING AIDS
Custom **"IN THE EAR"** AIDS
24-Hr. "Custom made earmold" service
Also all other models
"HEARING TESTED" by
JAMES A. DUNN — C. LOUISE PARTON
Government Licensed Hearing Aid Dealer and Consultant
740 YATES ST. — TRIAL PERIOD — 382-4524

Import Produce Threat family

By JUDY CREIGHTON

TORONTO (CP) — A CBC television program to be shown Monday night will look at how Canadian farmers may be heading for bankruptcy if something isn't done about foreign imports.

Food For Thought, produced and directed by Doug Lower, raises disturbing questions about government and industry policies toward an easing of Canada's fresh fruit and vegetable producers' growing problems.

The program comes a week after Ottawa announced price reductions on a wide range of imported fruits and vegetables because of a cut in tariffs on the goods.

"Every year, Canadians eat more fresh fruits and vegetables and they buy more — about $2 billion — worth from other growers," Lower said in an interview at a preview screening of the show.

"Their insatiable demand for these products is pushing the Canadian farmer, hampered by a short growing season, closer to bankruptcy.

"Forced to compete against produce dumped into the Canadian market at prices that are difficult to compete with, and further hampered by subsidies to the agriculture business south of the border, Canadian farmers are feeling the bite."

Food For Thought takes its viewers to the fertile valleys and fields of California, where farmers claim they can grow crops year-round, for export to Canada.

On the other hand, Canadian farmers have a short season — from mid-June to mid-September.

With the idyllic year-round growing conditions and highly developed mechanical aids, the California farmer is part of an industry whose gross national product ranks in the world's top 10 after the whole of the U.S., Russia, Japan and Germany.

Tom Merrill, a farmer in the fertile Salinas Valley near San Francisco, said in an interview for the show that the valley ships out the equivalent of 400 truckloads of lettuce every day of the year.

Within three days of his crop being harvested, he said, another crop will be planted.

In another program interview, Paul Pappas, vice-president of fresh produce for Loblaws stores, said that in the last year alone, the Canadian consumers' demands for fresh produce has grown by five per cent.

But the program points out that the Canadian farmer is barely able to keep up with the tonnage required.

"Canadian suppliers can and do supply us with the bulk of the product from the middle of June to September but after that we run out," Pappas said.

"Consumers demand more Canadian produce but we just can't get enough."

The program also investigates the Canadian producer and the question of protective tariffs. Many farmers believe protection is needed against cheap imports, particularly when local products are in season.

Hector Delanghe, who grows 18 different crops on his 248-acre farm near Blenheim, Ont., terms the current trade situation "unfair competition."

Canadian farmers face other problems that Delanghe says government and the industry "must come to gripes with."

BUY a 79 DATSUN Before March 24 Get GOLD or $300
THREE POINT DATSUN
2620 GOVERNMENT
385-6737
Dlr. Lic. 5053

LAMP SHADES
Repaired or Made To Order
THE VICTORIA LAMPSHADE SHOP
493-B Burnside Rd. E. 383-1544

sambo's
in the new Cedar Hill Mall
1551 Cedar Hill X Road
just up from Shelbourne
EAT WHAT YOU WANT—WHEN YOU WANT
Open Sunday - Thursday 6 a.m. - 12 a.m.
Friday, Saturday 6 a.m. - 2 a.m.
FREE PARKING AT THE DOOR
2-5

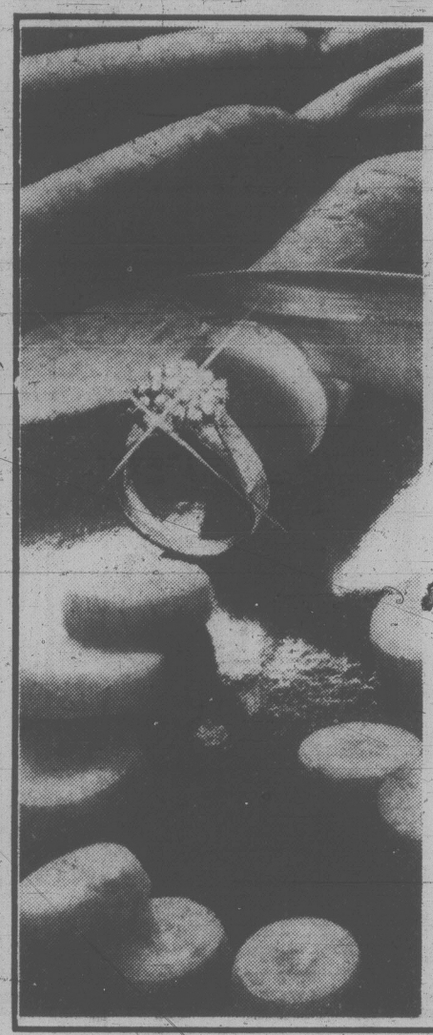

Does a carat have a point?
a hundred of them. That's a diamond fact. If you're not too clear on clarity ... not too sharp on cut ... but you want to own a diamond ... come to Eaton's. Our experts will help you polish up on your diamond facts.
Diamonds, Main floor
EATON'S

SAANICHTON PLAZA 7855 EAST SAANICH RD. 652-4721
GAL'S PAL LADIES' WEAR
HATLEY PARK SHOPPING CENTRE 2244 SOOKE RD. 478-7743

SPRING ARRIVES
AT
YOUR FRIENDLY NEIGHBOURHOOD
GAL'S PAL
Choose your new spring wardrobe from our great selection of pantsuits and co-ordinating sportswear — slacks, skirts, sweaters, blouses and dresses — for the career gal.
Disco dresses for that early evening date.
or
An elegant gown for that special event.
Beautiful bathing suits by Cole of California and Sea Queen Styles.
For the Teenager, Mom or Grandmother. Sizes 5-44

Complimentary
With the purchase of $100 or more.
A 1977 GENUINE SILVER DOLLAR
Limited Quantity. Offer good 'til March 31
IN A PRESENTATION CASE

Commemorating the Silver Jubilee of her Majesty's accession to the throne.
— A VALUABLE MOMENTO —

REPEAT OFFER!

DEAN SAWYER WILL GIVE YOU BACK WHATEVER YOU PAID FOR ANY ELNA PURCHASED WITHIN THE PAST 10 YEARS, WHEN YOU BUY THE ELNA AIR ELECTRONIC SUPERMATIC!

IF PURCHASED LAST WEEK, LAST MONTH, 10 YEARS AGO ... I'LL GIVE YOU BACK WHAT YOU PAID!
(Proof of Purchase May be Necessary

"New Dimension" Air Electronic
★ Millions of standard sewing machine cabinets are waiting for the "New Dimension" Elna Air Electronic
★ The only free arm sewing machine that fits most standard sewing machine cabinets
★ It's a flat bed sewing machine that converts to free arm with push-button ease.

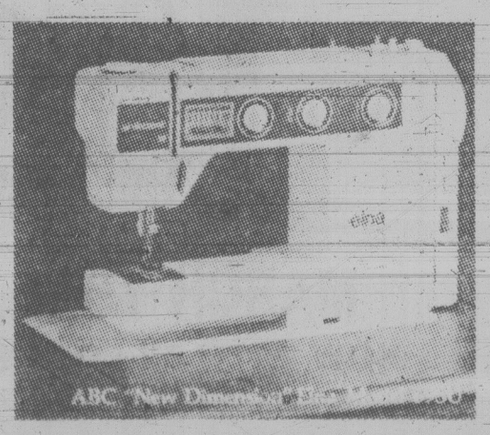

SAWYER SEWING CENTRES LTD.
WE WANT YOUR TRADE IN ...
Call Us Today For The Best Offer in Town
master charge THE INTERBANK CARD
CHARGEX
840 FORT ST. Ph. 388-6228

dear abby

DEAR ABBY: Did you ever determine for certain the author of that beautiful poem, *Slow Me Down, Lord*?

You said 92 people claimed to have written it. Didn't the original author ever copyright it?

CURIOUS

DEAR CURIOUS: The author of *Slow Me Down, Lord* is Wilfred A. Peterson. He wrote it in 1952 but failed to copyright it, which made it very easy to plagiarize. Three people forwarded "documented" proof claiming authorship. Each sent me a slightly altered version of Peterson's poem, insisting that they originated it. (One even set it to music and is planning to record it.)

When I asked Peterson why he didn't sue these frauds, he said, "I'd rather write than fight."

Peterson, is now 78, and perhaps the Lord has answered his prayer and has slowed him down a little, but he continues to be a fast friend and faithful correspondent.

DEAR ABBY: The question arose in your column whether a woman who had borrowed $200 from a friend should pay, interest when nothing was said about interest at the time she borrowed it. (It took her 14 years to pay it back.)

You said the person who lent the money should be glad to get the $200 back after 14 years — never mind the interest.

When a loan agreement is silent with regard to interest, the law usually imputes an interest rate into the agreement.

In any event, inasmuch as prices have more than doubled over the last 14 years, the creditor should have received at last $400 in return.

ATTORNEY

DEAR ATTORNEY: What a person is legally entitled to is oftentimes a far cry from what he gets. I maintain that, after a 14-year wait, the lady was lucky to see her $200 again.

DEAR ABBY: Can a girl get pregnant from kissing with her mouth open?

CONNIE

DEAR CONNIE: No. But it's a good beginning.

CONFIDENTIAL TO "VANCOUVER INQUIRY": No one said it better than Moliere: "No one is safe from slander. The best way is to pay no attention, but live in innocence and let the world talk."

Now Open
FOR EYES
SPECIAL SINGLE VISION GLASSES COMPLETE $29.00
TOWN AND COUNTRY SHOPPING CENTRE
386-8743 3-24

$1.49 day special
5 chocolate bars for $1.49

Mayfair Shopping Centre
TUESDAY, MARCH 20th.
Purdy's
3-19

King's
featuring:
SELBY
GOLD CROSS
AIR STEP
NICCOLINI
DUVAL
COBBIES
fine shoes for women
at 1453 DOUGLAS
King's

Be Discreet With Plants

By PAULINE GRAVES

The orgy of living with plants is just about over. The fad grew slowly until it reached the heights of the 1890s when every Victorian parlor resembled a jungle of rubber plants and aspidistra.

In the past several years what home would be complete without a Ficus Benjamina and Boston Fern among others? The trend has been all to the good, even when carried to ridiculous extremes by some homeowners and decorators, because plants soften and freshen a room as nothing else can. However, today's direction is to use plants discreetly and only where they truly enhance a room.

An example is showm here, in a house decorated by Pat Yeiser. A pass-through betweem kitchen and family room looms large and empty, even though marvellously functional.

Plants are needed here, but placed on the counter they interfere with food preparation. Hanging plants provide the solution, but instead of conventional baskets, large, round trays are the choice. Nylon filament, four to each tray, suspend the trays from overhead hooks.

Although the trays are the same size, 32 inches in diameter, they are at different heights for greater interest. They partially block the pass-through opening and eliminate the empty look, but the counter remains clear. Lined with aluminum foil, the trays will not be damaged by water drainage and they are large enough to support several plants each.

town and Country SHOPS
A SPECIAL SELECTION
OF
SKIRTS
AND
SHIRTS
1/3 OFF
OUR REG. PRICE
MARCH 19 to APRIL 7 ONLY
NOW WITH 87 LOCATIONS TO SERVE YOU
FROM COAST-TO-COAST
NO CHARGE FOR ALTERATIONS
HARBOUR SQUARE — 383-6744
Guildford Mall, Surrey — 581-4747
Park Royal, West Vancouver — 926-6112

P.S. PICADILLY SHOPPE
SUITS You Beautifully
with brand new imports from Mary Wycherley of London
The popular "Walking Suit" in Jewel Toned Tweeds ..... $165 - $250
Also Suits in regular length jackets, beautiful Tweeds and solid colours in a variety of styles ..... $165 - $240
10% discount to our senior citizens and disabled.
1017 GOVERNMENT ST.
3-19

Common ¢ents

By KATE MacQUEEN

Remember not to give your hairdo a quick mist of hair spray near a wall covered with foil-type paper. The hair spray can spot the pretty paper permanently. That's why some wallpaper sales people won't recommend that type of paper for bathroom walls.

★ ★ ★

Dingy plastic and plastic-coated kitchenware will often look bright as new if you fill the sink with water and add a fourth cup of household bleach. Let the wares soak for an hour.

★ ★ ★

Winter's path of sunshine can bleach carpeting, upholstery and pictures on the wall. And the ultra-violet rays will eventually damage a mirror that reflects sunshine. Pull the blinds if a sunny path covers such home treasures for hours every day.

20% OFF
SPORTSWEAR GROUPS

SPORTSWEAR CO-ORDINATE GROUPS
BLAZERS, VESTS, PANTS, & SKIRTS.
One week only, March 19th – 24th.
Mastercharge & Chargex accepted.
RICKI'S
MAYFAIR SHOPPING CENTRE
3-20

wheels
By MICHAEL LAMM

Check It Out, Now

By MICHAEL LAMM

DEAR MIKE: My 1977 Olds 88 with the 454-cid V-8 is in good condition generally, but the automatic transmission has a way of sounding very slushy on take-off — slipping and churning. This seems to clear up after driving awhile, though, and the car feels normal. Does this have the makings of a serious transmission problem?—SLIPPING & CHURNING.

DEAR SLIP: Could be. There might be leakage at the filter O-ring inside the transmission pan. Or you might have a torque converter problem. If you're off warranty, have a good transmission shop check the car out. Catching a bad converter now might save you money later on.

★ ★ ★

DEAR MIKE: My 1970 Plymouth Cuda with the 340 V-8 tends to overheat, even in cold weather. I've changed the water pump, got the radiator recored, removed the thermostat, flushed the system and am running antifreeze. Nothing helps. The gauge sits on hot, and the engine gurgles after I shut it down. Hope you can give me a clue.—HOT CUDA.

DEAR HOT: Possibly a cracked head or block; also possibly an internal obstruction in one of your water passages. Or could be a soft hose that's collapsing at speed. Let a good radiator shop test your cooling system.

★ ★ ★

DEAR MIKE: What makes the air-conditioner fanbelt on my 1975 New Yorker jump off its pulley every few thousand miles. The air conditioner doesn't have to be on. The belt jumps off and gets tangled with the blades and gouges the radiator. It's becoming a bad habit.—BELT JUMPER.

DEAR JUMPER: Chrysler products with the 400- and 440-cid V-8's do have this problem with air. The belt rolls off the idler pulley. This pulley is sometimes mounted incorrectly because it has casting flash around the hole in the block where the mounting bolt screws in. If the pulley is canted, it makes the belt jump. You might have to file away the flash.

★ ★ ★

DEAR MIKE: After I put new sparkplugs into my 1976 Datsun 280-Z, the heater stopped putting out warm air. It blows only cold air now. I checked the heater fuse, which is all right. Please answer soon.—CHILLY.

DEAR CHILLY: You probably pulled loose a vacuum line that controls the position of your heater doors.

Vial-of-Life Canada-Wide

the fourth quarter
Leslie Holbrook

Brand new in Canada is Vial of Life — a project that could save your life by enabling speedier treatment in the case of a home emergency.

It is particularly advantageous if you live alone.

The Canadian program was started early this year by the North Bay Golden Age Club, surely one of the most active and successful senior's groups in the country. (They have made this column before.)

Prior to introducing the program the North Bay club discussed it with their district medical association, police, fire department and ambulance authorities. All endorsed the idea, believing it would be of considerable assistance in emergencies.

The program which already has proven successful in a number of U.S. communities is a simple one. For a modest sum sufficient to cover costs (currently 30 cents) you receive an information sheet to complete, a plastic vial, a pocket-size plastic envelope and a Vial of Life sticker.

On the standard format information sheet you record basic data (name, age, phone number of doctor, etc.) and then detail medical information that will aid in speedy and correct treatment by those responding to an emergency.

The completed sheet is places in the vial and stored in your refrigerator; this spot is chosen because it provides good protection from fire.

The Vial of Life sticker is affixed to the front of your refrigerator to alert emergency workers that they have immediate access to vital information although you may not be able even to tell them your name at the time.

The picket-size folder can be carried in purse or pocket for additional protection.

Many people with special medical problems or allergies already wear the bracelet or necklace of Medic-Alert which long has been a valuable program. Vial of Life, concentrating on home emergencies should provide a worthwhile counterpart to protect us when things go wrong.

In Victoria, the Vial of Life program has been organized by the Ambulance Employees Union, with service clubs and stores paying for the kits and distributing them free.

At present, Macdonald's Furniture Mart, 1420 Broad, is the only place with a supply of vials and decals, but a number of drug stores and service clubs should have them by the end of the month.

Those interested in helping distribute the kits should contact the Ambulance Employees Union, Vial of Life, P.O. Box 5062, Victoria, V8R 6N3, or phone Randy L'Heureux, 595-8175.

Free For the Asking

By HARRIET HART

If eating were not one of the pleasures of life, not so many people would have to diet. However, as you know, overeating and unbalanced eating can create health problems.

The 28-page booklet *The Joy of Eating* is a guide to better nutrition. One chapter explains the nutritional needs through the years from those of a nursing mother to the elderly. The booklet says, for instance, that if you want to lose weight, eat small meals regularly. Choose nutritional foods and avoid empty calories, such as potato chips, soft drinks and chocolate bars.

There is also advice on budget-wise shopping. For example, sugar-added cereals and heavily processed foods cost more and offer less nutritional value than the plainer variety. Unsweetened, whole grain cereals are the most nourishing and least expensive.

The best milk buy is powdered milk. It is the most economical and nutritionally excellent. For the bread basket, whole grain breads are recommended.

The guide reminds you that you need only three or four ounces of meat per serving.

This booklet is available from: The Mutual Life Assurance Company of Canada, Waterloo, Ont. N2J 4C5.

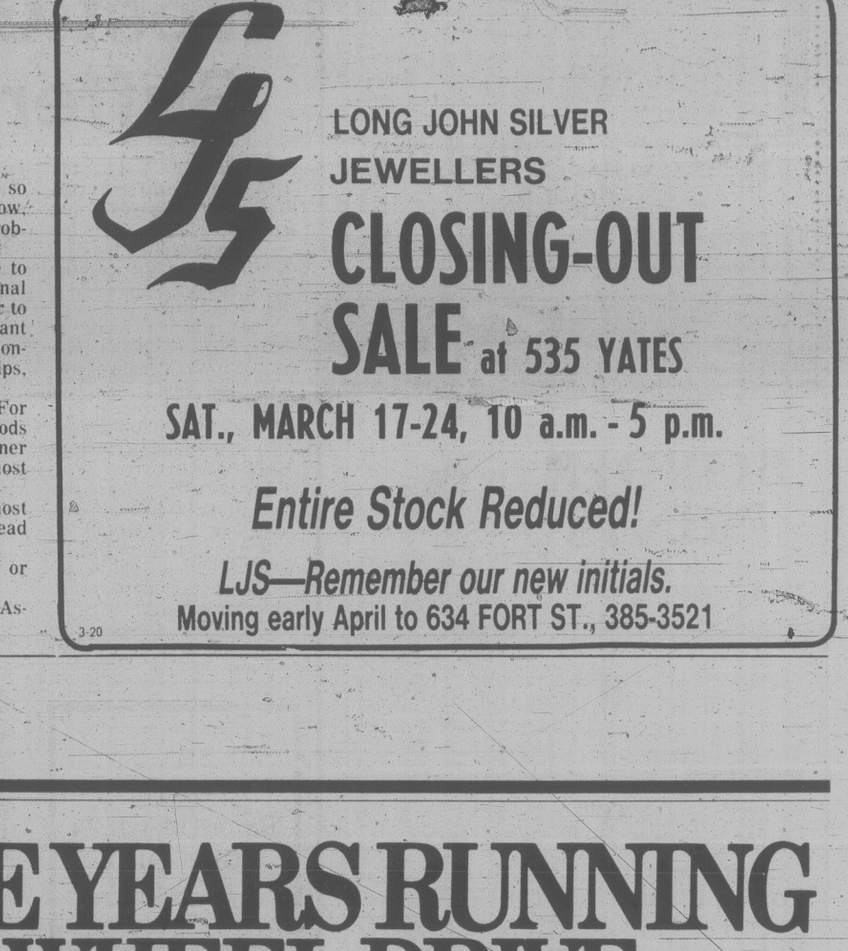

S. Africa Apartheid Payoffs Charged

JOHANNESBURG (UPI) — South Africa's Information Department scandal took a dramatic new turn today with allegations that government funds were paid to influence key political and labor leaders in both Africa and the West to support South Africa's apartheid policies.

The claims were made by former Information Secretary Dr. Eschel Rhoodie to the *Rand Daily Mail* at a secret location in Europe, the newspaper said.

"It is true that some of the secret projects involved major political figures in more than one Western country, and that money was involved," Rhoodie told the newspaper.

Elsewhere, reports in London said Hugh Jenkins, a leading Labor Party member, was preparing to ask Parliament to grant Rhoodie political asylum because he feared British politicians were being referred to in the bribery allegations.

The scandal, which broke about a year ago, involves the alleged secret use by the former Information Department of more than $35 million of taxpayers' money to fund projects aimed at trying to improve South Africa's image at home and abroad.

It has brought political disgrace and the resignation of the former Information Minister Connie Mulder and several other senior officials in the department.

Rhoodie said former Prime Minister John Vorster had also known of all such projects, and that as far as he knew so had the full cabinet, including the present Prime Minister P.W. Botha.

"I have documentary proof of some of these projects, but I am not going to release it at this stage," Rhoodie said, accordining to the *Rand Daily Mail*.

Botha has repeatedly stated he will resign from his post if proof can be produced to show that he knew of any such irregularities.

Rhoodie fled the country three months ago and despite having his passport withdrawn has managed to keep on a constant move between secret locations in South America and Europe.

In another development, the South African government's announced amendment of the Police Act brought accusations of censorship from the opposition press today.

The amendment, announced Friday by Police Minister Jimmy Kruger, makes it an offence to publish incorrect facts about the police without reasonable grounds for believing the information true.

"This sounded fair and obvious enough," an editorial in the *Star* said, "but in effect it would mean that the press would be barred from publishing a story if the police refused to verify it."

The newspapers complained that the Prisons Act, described as necessary to stop "unwarranted attacks on the prison system which would detrimentally affect the regard in which it should be held," in effect barred news about prisons or prisoners unless the Prisons Department had passed it.

West German CDU Suffers Setbacks

BONN (AP) — Christian Democrats suffered setbacks in two West German elections Sunday. They lost their bid to capture the West Berlin mayoralty and saw their power trimmed in Rheinland-Pfalz.

The balloting made no basic changes in the three major West German parties — the governing coalition of Social Democrats and Free Democrats and the opposition Christian Democratic Union (CDU).

But the CDU's loss of support in its traditional stronghold of Rheinland-Pfalz might put pressure on party leader Helmut Kohl to step aside before next year's countrywide elections.

The CDU dropped four seats in the state election, elecion officials said, but still held 51 of the 100 seats. The Social Democrats gained three for a total of 43 and the Free Democrats added one seat for a total of six. Four minor parties, including the right-wing National Party and Communists, polled too few votes to win a seat.

In West Berlin, an environmentalist party made surprising gains but the alliance of Social Democrats and Free Democrats retained its majority in the divided city's assembly, assuring the re-election of Mayor Dietrich Stobbe. The CDU remains as the city's largest single party.

In Berlin, a complicated ballot and elections for district as well as citywide candidates delayed the vote count. All indications were that the CDU would win about 43.4 per cent, the Social Democrats 42.9 per cent, the Free Democrats 7.8 per cent and the environmental Alternative List 4.5 per cent. Several small parties shared the remainder.

French Voters Set Record

PARIS (Reuter) — The political map of France was unchanged today after a record turnout in municipal elections Sunday.

All political parties drew comfort from the election in which a post-war record of 70 per cent of eligible voters turned out to elect local councillors for six-year terms.

The Socialist party, with 26 per cent of the vote, emerged as the largest single group and improved its position in northern France and along the south coast.

The Communists, whose share of the vote was about 18.6 per cent, made gains in the steel-manufacturing areas of northern and eastern France, where thousands of workers are faced with layoffs under government plans to streamline the industry.

But the centre-right government coalition, whose majority in the National Assembly was not at stake, did well in central and western France.

Traditionally, the left does well in the elections. Both opposition parties had called on voters to use the ballot to censure the government's economic policies.

But there did not appear to be a significant anti-government swing. So far the various left-wing parties have won 239 seats and the government supporters 115 seats.

Of those seats where no candidate won an absolute majority, the left seemed likely to win 427 seats and government supporters 279 in next Sunday's deciding vote.

In another 280 districts the voting was too close to enable a prediction of the final outcome.

NEW... from CAMP

An all purpose ORTHOPEDIC BINDER with a criss-cross panel for additional support. Lightly boned with Velcor closure.

SIZES:
S(32-35) M(36-39)
L(40-43) XL(44-46)

Overall Length
Front 7" Back 10"

SURGICAL SUPPLIES LIMITED
(Division of McGill & Orme)
1012 BROAD ST. 384-7196

VICTORIA Fabric Shop LTD.

BORDER PRINTS
by Tootal
Dark backgrounds. 100% cotton with co-ordinating all-over prints. 115 cm wide
8.98 m

Three Lovely Pastel Florals
100% rayon 115 cm
9.98 m

Cottons and Cotton Blends
115 cm wide
3.98 - 5.49 m

ON SALE — TOOTAL
100% rayon. 90 cm
Reg. 6.49 Yard.
Now 3.98 yd.

Between Yates and View at
1218 Broad St. 382-8541

BUY a 79 DATSUN Before March 24 Get GOLD or $300
THREE POINT DATSUN
2620 GOVERNMENT
385-6737
Dlr. Lic. 5053

HALF SIZE DRESSES
are in now for Spring. Sizes 12½ to 22½. Washable polyester and arnels.
AVENUE Dress Shop
2259 Oak Bay Avenue at Monterey
Now Open Mondays
598-4414

Soroptomist International of Greater Victoria
presents
Fashions by Eaton's
Wednesday, March 21st
at
7:00 p.m. in
Eaton's Victoria Room
Refreshments Door Prizes
Tickets 3.00 each
Tickets may be purchased in person at Eaton's Account Office, Third Floor
EATON'S

OAK BAY
VILLAGE SHOES
PRE-SEASON
SALE
IS NOW ON

SALE SALE SALE SALE SALE SALE SALE SALE

SAVE 13.00
Clarks LOGROLLER
The original — and the best — navy or tan or white. Size run—5-10M, 6-11N. (Not all sizes in all colors)
Regular Price 37.95
SALE PRICE 24.95

SAVE 18.00
MARTINELLI WEDGE
Made in Italy — comfort plus — leather upper and real crepe sole. Colors available — navy and 2 shades of tan or brown. Size run 5-9B, 6-9AA. (Not all sizes in all colors.)
Regular Price 45.95
SALE PRICE 27.95

Clarks SANDAL
A famous name on a classy wedge. Both narrow and medium. (Navy or beige). Size range 6-9.
Regular Price. 29.95
SALE PRICE 21.95

★ MADE IN ITALY ★

½ PRICE
— SUPER-BUY —
Navy leather upper — plantation crepe sole — sizes 5-10 N & M
Regular Price 39.95
SALE PRICE 19.95

HIGH AND OPEN
Upper material in black, multi or tan — moulded bottom in wood-like finish. Size range 5-9
Regular Price 19.95
SALE PRICE 14.95

CHARGEX VISA
238 OAK BAY AVE. — 598-3031

Can You Picture Yourself As A Secretary?

Or a "steno"?
Or a clerk-receptionist?
Or a bookkeeper?

At Sprott-Shaw you can learn the skills you need to qualify for one of these positions. Effectively and economically. Call us. We'll be glad to send you our brochure.

SPROTT-SHAW
COLLEGE OF BUSINESS LTD.
1012 Douglas St.
384-8121
3-27

Talk to the write people.

We are in favour of having the Postal Service become a Crown Corporation: But there's more to it than that...

When did the idea of creating a Crown Corporation first surface?
In 1947, by the Postal Workers' Union exactly 31 years ago.

What difference would a change of employer make?
This new organization would free this public service from interference by government ministries. We would have just one boss.

Now that the proposed bill has been introduced, why do we still harbour fears about it?
Because while waiting for the bill (C-27) to become law (which could take a long time) our problems remain and in fact, increase daily. Furthermore, the nature of the Crown Corporation that the government is developing for us does not conform in its structures to the kind of organization generally considered a Crown Corporation.

Why do we say that the proposed Crown Corporation is not a true one?
Because the government has created unbelievable confusion within this Crown Corporation by saddling the organization of this state-owned Corporation with an administrative structure similar to the old Postal ministry.

We have more details to give you so that you can better form an accurate opinion of the Post Office's problems.
Write us at P.O. Box 8871, Alta Vista Terminal, Ottawa. We'll send you a special folder.

Put your stamp of concern on it!

CANADIAN UNION OF POSTAL WORKERS

Whites Drafted to Assure Vote

SALISBURY (UPI) — Every able-bodied white man in Rhodesia will be drafted for security duties during April's national elections for a black majority government that black terrorists vow they will disrupt.

The police today begin registering men between the ages of 50 and 59 to serve as part-time guards against terrorist attacks. Only men who are infirm or with essential employment will be exempt, a government statement said.

Younger men must report for duty in the police and army April 14 to serve in full-time military operations for at least 10 days.

The Patriotic Front, a Soviet-backed coalition of black guerrillas banned in Rhodesia, has threatened to disrupt the voting. It said the elections will be turned into a full-scale gun battle for power.

Rhodesian warplanes have kept up a steady drumbeat of raids in past weeks against guerrilla sanctuaries in neighboring countries.

In the latest of the announced attacks, Rhodesian jets Saturday screamed across the border into Mozambique for the fourth time in six days to bomb and strafe a guerrilla concentration near the central town of Chimoio.

A military spokesman gave no details, but said all of the planes returned safely to base.

While maintaining military action against the guerrillas, Prime Minister Ian Smith's government has offered them a general amnesty if they support the elections.

The amnesty offer, announced in radio broadcasts and leaflet drops in bush country, said the guerrillas would be able to keep their guns and return to their families provided they supported the elections.

Black nationalist politicians in agreement with the elections — the first chance blacks have had to exercise the right to choose rulers from their own race since the arrival of the white man in the 19th century — are travelling the countryside seeking wider support.

U.S.-Soviet Arms Treaty 'Very Close'

Washington Post

WASHINGTON — U.S. Secretary of State Cyrus Vance said Sunday that the United States and the Soviet Union are so close to completing the framework for a new strategic arms limitation treaty that "the next several days" may determine the timing of a summit meeting to sign the document.

"We have not completed it, but we really are now at what I would call the bitter end — we're very close to completing it," Vance said on the television program "Face the Nation".

At another point he said the negotiations are now down to "one or two" remaining issues, and "if we can make progress on those, then I think we can move promptly on to scheduling a summit."

Soviet Ambassador Anatoly Dobrynin met with Vance to discuss SALT last Friday for the second time in as many weeks. Carter administration officials appeared to be encouraged after Friday's meeting, and there were indications that high-level decisions in the two capitals in the next few days might set the stage for final agreements.

According to informed sources, the Soviets have expressed the view that Soviet leader Leonid Brezhnev is not well enough to make a trans-Atlantic flight to attend a summit. The United States has suggested Alaska or Hawaii as an alternative to a meeting on the U.S. mainland, but the Russians are reported to prefer Geneva or some other place closer to home.

One of the still unresolved SALT questions, according to official sources, concerns encoding of telemetry, or missile-testing data, as it is electronically beamed back to earth by Soviet rockets. The two sides have agreed to ban any such encoding that would impede verification of the provisions of the SALT pact, but the United States has returned to the Soviets at least twice in recent months with proposals to tighten this provision.

Aftershock Rattles Mexico Area

WASHINGTON (UPI) — Another aftershock from last Wednesday's major earthquake rocked central Mexico Sunday, the U.S. Geological Survey reported.

Sundays's quake registered 5.8 on the Richter scale and was centred about 65 miles northwest of Acapulco. This is the same area where a damaging 7.9 quake was recorded Wednesday and where a number of aftershocks have since occurred.

The USGS had no immediate report on casualties or damage.

Horse Tail Cutters Trotted off to Prison

BUDAPEST (UPI) — Justice has finally caught up with an outlaw gang that chopped off the tails of more than 100 horses, terrorizing Hungarian stables for two years.

A court in the central Hungarian town of Szekszard sentenced David Istvan to 30 months in prison and Janos Horvath to 22 months after convicting them of being the ringleaders of the notorious "Horse Tail Cutting Gang."

The outlaws sold the horse tails for $25 per 2.2 pounds to upholstery shops that used the hairs for stuffing.

FLY

RENO!
NON-STOP
FROM VICTORIA

OR SKI TAHOE
3 or 7 DAYS
GOLDEN SIERRA
MARCH 22 $189.00 3 Days
Sands or Sundowner $10.00 Extra

7 Days from $229.00
Only 1½ hours from Victoria!

Price quoted per person, double or twin. Federal aviation tax extra. Night flights.
Gift Certificates Available
PHONE YOUR TRAVEL AGENT
or
382-4271
SUNRISE HOLIDAYS LTD.
2620 Quadra
(Near Hillside)
Agent For
silver wing
SUNRISE HOLIDAYS
120

BUY a
79 DATSUN
Before March 24
Get GOLD
or $300
THREE POINT DATSUN
2620 GOVERNMENT
385-6737
Dlr. Lic. 5053

UNIVERSITY OF VICTORIA
UNIVERSITY EXTENSION IS ...
TRAVELLING TO SOUTHERN ITALY!
The Dept. of Classics and University Extension have planned an exciting 21-day tour to Campania and Sicily to examine historical and archaeological aspects of Greek settlement. The tour will be hosted by Professors John Oleson and Peter Smith from our Classics Department.
All-inclusive Fare: $2,300
Departs: April 28, evening — returns May 21
Tour Registration: Tony Nicholson Travel, 661 Humboldt St., Victoria, B.C. 386-3421
Limit: 30
Registration Deadline: Wednesday, March 21
Please telephone University Extension for a complete schedule and syllabus: 477-6911, local 4802.
REGISTER EARLY —
WE'D LIKE YOU TO JOIN US!
UNIVERSITY OF VICTORIA

Kenitex
YOUR HOME
AND
ELIMINATE THE PAINTING CYCLE
KENITEX — The miracle coating that eliminates painting, insulates, decorates and weatherproofs your home. Applied over any surface. Over 5 million applications world-wide since 1948. There are no substitutes. Guaranteed 15 years against peeling, chipping and flaking.
PRE-SEASON SALE
BOOK NOW FOR SPRING INSTALLATION SAVE 10% ON ALL INSTALLED MATERIALS
10% OFF
OTHER MAINTENANCE-FREE INSTALLATIONS
- Double sealed insulating windows.
- Sundeck/patio insulated enclosures, outdoor living with indoor comfort.
- Sundeck/patio covers with built-in skylights, filtered light to brighten your day.
- Roll up awnings.
- 5" continuous gutters.
- Replacement windows.
PHONE TODAY FOR FREE ESTIMATES
384-4148
GRANITE
INDUSTRIES LTD. serving all of Vancouver Island
VICTORIA 516 WILLIAM ST. CALL FOR FREE ESTIMATE 384-4148

Firestone®
18 DAY TIRE SALE
HURRY! OFFER ENDS MARCH 31ST
DELUXE CHAMPION POLYESTER
FULL 4-PLY RATING
WHITEWALLS

SIZE	SALE PRICE
A78/13	$29.50
B78/13	$32.25
C78/14	$34.25
D78/14	$34.50
E78/14	$34.50
F78/14	$36.25
G78/14	$36.75
H78/14	$39.75
G78/15	$37.75
H78/15	$40.75
L78/15	$47.50

BLACKWALLS $3.00 LESS

- Designed and engineered to provide high quality at an attractive price.
- Full 4-ply rating polyester cord body provides the combination of strength and a smooth ride.
- 7 rib bladed tread design for true handling.
- High carbon steel beads for sure tire to rim adhesion.
- Concave molding for full traction.

ALL TIRES BACKED BY FIRESTONE'S NATIONWIDE WARRANTY AT 172 COMPANY-OWNED STORES COAST-TO-COAST
ALL TIRES INSTALLED AT NO EXTRA CHARGE!
USE OUR Firestone CREDIT PLAN OR master charge AMERICAN EXPRESS CHARGEX VISA
ASK ABOUT OUR 90 DAY PAYMENT PLAN
CALL FOR AN APPOINTMENT
Firestone® Stores
2882 DOUGLAS ST.
AT GARBALLY AT BURNSIDE
385-1404
Also in Nanaimo
STORE HOURS:
8:00 - 5:30
Mon. - Fri.
8:00 - 4:00 Sat.

FAMILY CIRCLE

"I forgot to tell you — I need an asparagus costume for the play tomorrow."

DENNIS THE MENACE

"Mom...how many good years have I got left before somebody MARRIES me?"

WINNIE THE POOH

SUPERHEROES

HAGAR

PEANUTS

MISS PEACH

B.C.

WIZARD OF ID

APARTMENT 3-G

NANCY

MARK TRAIL

Contract Bridge — B. Jay Becker

North dealer.
North-South vulnerable.

NORTH
♠ A 5
♥ 10 9 4
♦ A K 10 3 2
♣ 10 7 4

WEST
♠ 9 6
♥ K J 8 7 3 2
♦ Q J 7
♣ Q J

EAST
♠ Q 10 8 7
♥ 6 5
♦ 9 5 4
♣ K 9 3 2

SOUTH
♠ K J 4 3 2
♥ A Q
♦ 8 6
♣ A 8 6 5

The bidding:

North	East	South	West
1 ♦	Pass	1 ♠	Pass
1 NT	Pass	2 ♠	Pass
2 ♦	Pass	2 ♥	Dble
Pass	Pass	Redble	Pass
Pass	Pass		

Opening lead - two of hearts.

Odd things sometimes happen even in world championships. For example, take this deal from the match between Italy and Australia in 1976. With Arturo Franco North and Benito Garozzo South for Italy, the bidding went as shown. They played the hand at two hearts redoubled with a 3-2 trump fit! Furthermore, the contract could not be defeated! And so, the brilliant Garozzo's penchant for the unusual and the dramatic paid good dividends once again.

West led a trump, won by South with the queen. After cashing the A-K of spades, Garozzo led another spade. West could have ruffed with the jack and led another trump, but this would not have prevented declarer from scoring dummy's ten of hearts by playing a fourth round of spades. West realized this and he therefore discarded a club on the third spade.

Declarer ruffed in dummy with the nine, played a club to his ace, and led still another spade. This time West ruffed high and returned a trump, but he was fighting a losing cause. Garozzo scored three trump tricks — the queen, the nine, and ace — and also the A-K of spades, the A-K diamonds and ace of clubs for a total of eight tricks and a score of 790 points.

At the other table, with Australia North-South, the bidding went:

North	East	South	West
1 ♦	Pass	1 ♠	Pass
1 NT	Pass	3 NT	

East led a heart, dummy's queen losing to the king, and West returned a heart to the ace. Declarer led a diamond from dummy to his ten, which won, and he then scored nine tricks when the diamonds proved to be divided 3-3. So, Italy gained only 190 points on the deal, but it was all very exciting while it lasted.

WORDY GURDY

BY TRICKY RICKY

Every answer is a rhyming pair of words (like FAT CAT and DOUBLE TROUBLE), and they will fit in the letter squares. The number after the definition tells you how many syllables in each word. To win $10, send your original rhymes with your definitions to this newspaper. All entries become the property of UFS, Inc.

1. Stale pizza (1)
2. Insulted Mr. Vonnegut (1)
3. Estrada plays a clergyman (2)
4. Amtrak's problems (1)
5. Listening to the Dallas Cowgirls (2)
6. Actor Anthony's little pickles (2)
7. How much auto insurance should I buy? (3)

Thanks and $10 to Edward Hand of Choes, NY for # 7. Send your entry to this newspaper.

1979 United Feature Syndicate, Inc.

ANSWERS: 1. DRY PIE 2. HURT/HURT 3. CLERIC ERIK 4. TRAINS PAINS 5. HEARING CHEERING 6. PERKINS CHERRINS 7. COLLISION DECISION

3-19

LITTLE PEOPLE'S PUZZLE

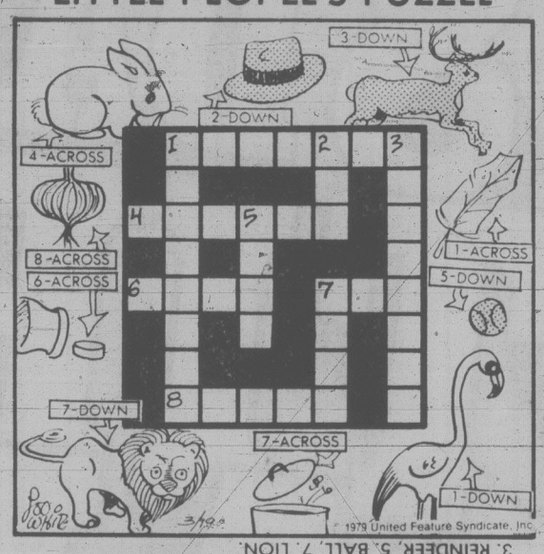

ANSWERS: Across—1. FEATHER 4. RABBIT 6. PILL 7. LID 8. ONION. Down—1. FLAMINGO 2. HAT 3. REINDEER 5. BALL 7. LION

CRYPTIC CROSSWORD

ANSWERS TO FRIDAY'S PUZZLE

ACROSS
7 Amount
8 Fathom
10 Cleaner
11 Baron
12 Reel
13 Aside
17 Blade
18 Cone
22 Lanes
23 Notable
24 Tender
25 Stance

DOWN
1 Lancers
2 Hovered
3 Inane
4 Carbide
5 Share
6 Amend
9 President
14 Ulysses
15 Combine
16 Deleted
19 Slate
20 Anent
21 State

CLUES
ACROSS
1 I sent oars another way for the containers (9)
8 It's briefly the same after a fuss (3)
9 They have supreme responsibility for their clerical staffs (11)
11 This will provide the cutlery used for mass meals (7)
12 From the packet he takes a letter (5)
13 A prose version of cultural performances (6)
15 The present era shows preference for what the foster-parent does (6)
17 Found a particular place and got on target, we hear (5)
18 Workers in China (7)
20 How the latent relay is modified in turn (11)
22 It resists any trap, initially (3)
23 Enter into an arrangement for keeps! (9)

DOWN
2 To provide publicity is a strain (3)
3 Black paint-brush (5)
4 Providing relief for example about a moral lapse (6)
5 Noticed a description of a leopard (7)
6 A splendid artistic success — give a teacher the part (11)
7 They make rings round the direction-finders (9)
10 To condense the matter, give undivided attention (11)
11 An irritable expression — when it remains unsolved? (9)
14 He listens to one who verifies the account (7)
16 Enthusiasm for alcohol (6)
19 A number of coaches to provide instruction (5)
21 Sign supplying part of a recognisable omen (3)

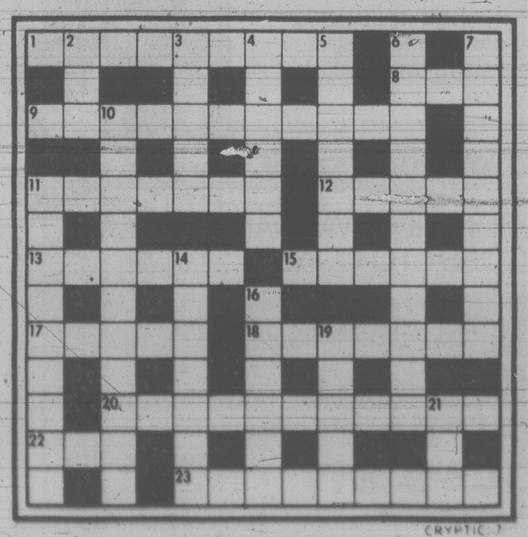

SOLUTIONS TUESDAY

YOUR HOROSCOPE

Astrological Forecast for Tuesday, March 20
By SYDNEY OMARR

ARIES (March 21-April 19): Emphasis on writing, publishing, submission of format, concept. Gemini, Virgo, Sagittarius figure prominently. Long-range plans command attention. Individual who understands advertising, public relations principles could smooth path for you.

TAURUS (April 20-May 20): Accent on the occult, mysteries, debts, promises connected with financial security — or the lack of it. Strive for greater harmony at home base. Another Taurus, a Libra and Scorpio play key roles. You will resolve dilemma.

GEMINI (May 21-June 20): Relationship is strained, tested. Key is to tread with care, to be positive concerning sources, legal claims. Accent on partnership, marriage. Go slow, lie low, avoid brooding, don't rush into anything. Pisces, Virgo figure prominently.

CANCER (June 21-July 22): Moderate pace is important; study Gemini message. Accent on basic material, employment, getting job done, service and dependents. Bring priorities into focus, obligations, the past, promises, long-standing commitments are part of your personal scenario.

LEO (July 23-Aug. 22): Love, taking a chance, school children all crowd scenario. Aries, Libra persons figure prominently. Popularity is on upswing. Be ready for questions, quick changes, a variety of sensations. The adventure of discovery is featured.

VIRGO (Aug. 23-Sept. 22): New approach to old problem is necessary. What seems a trap soon will be "released." You will have more freedom of movement. Gemini, Sagittarius and another Virgo play important roles. Family situation becomes less of a burden, more of an asset.

LIBRA (Sept. 23-Oct.22): Accent on teaching, questions and answers, relating to close neighbors. Hunch proves on target. You learn through teaching process. Write and post letter which you've delayed. Your ability as a psychologist is brought into play.

SCORPIO (Oct.a 23-Nov. 21): Accent on personal possessions, diversification, travel, expanding horizons, getting together with those who share your interests. Elements of timing or luck fall into place. You are due for windfall!

SAGITTARIUS (Nov. 22-Dec. 21): Study Scorpio message — take lead, be original, independent and stand tall for principles. Aquarius, Taurus, Leo persons figure prominently. You gain access to information which could aid in making progress minus red tape.

CAPRICORN (Dec. 22-Jan. 19): Be willing to accept change, to make fresh contacts, to submit suggestions, proposals, to stare case without fear of "sacred cows." Gemini, Virgo, Sagittarius persons figure in scenario. Avoid brooding. You're on brink of making valuable discovery.

AQUARIUS (Jan. 20-Feb. 18): Accent on friends, hopes and wishes. Taurus, Libra, Scorpio persons figure prominently. Adjustment of budget works in your favor. Harmonious family relationships can be restored. Remember gift for special occasion.

PISCES (Feb. 19-March 20): Accent on achievement, standing in community, defining goals. Another Pisces and a Virgo could figure in scenario. Steer clear of unnecessary delays, doubts and fears. Accept "promotion" and added responsibility.

IF MARCH 20 IS YOUR BIRTHDAY you are emotional, sensitive, capable of responding with courage and intelligence during times of crisis. Capricorn, Cancer persons play important roles in your life. You will fight when cause is right. You are a natural pioneer, willing to start, to lead rather than merely to follow or adhere blindly to status quo. April could be your most significant month of 1979, a year of travel, experimentation, social activity, greater freedom.

FUN WITH FIGURES

By J. A. H. HUNTER

"I bought you that shirt we saw," said Sally, handing her husband a carton. "And also a tie that looked good with it."

Harry smiled. "Thanks a lot, but they must have cost quite a bit."

Sally shook her head. "Not really," she replied. "If the shirt had been three bucks less it would have been ¾ of the total, but if the tie had been three bucks more it would have been ⅓ of the total."

What are the prices?

(Answer tomorrow.)

Friday's answer: The number was 627264.

Mr. Hunter answers all letters: ideas welcomed.

C-1

CLASSIFIED ADVERTISING

Vancouver Island's Largest Shopping Centre in Print

386-2121
Monday through Friday 8 a.m. to 6 p.m.
Saturday 8 a.m. to 5:30 p.m.

386-2121
Monday through Friday 8 a.m. to 6 p.m.
Saturday 8 a.m. to 5:30 p.m.

CLASSIFIED ADVERTISING

Combination advertising must appear first in the Daily Colonist and then in the Victoria Times without change.

RATES

All rates quoted are for insertion in both the Daily Colonist and Victoria Times.

SPECIAL PRIVATE PARTY WORD RATES
10 word minimum
$1 or 2 days
14c per word per day
3 to 5 consecutive days
11.50c per word per day
6 consecutive days or more
9.50c per word per day

Real estate, mobile home, rental, clubs, organizations and business advertising does not qualify for these rates.

GENERAL WORD RATES
10 word minimum
1 or 2 days
18c per word per day
3 to 5 consecutive days
15c per word per day
6 or more consecutive days
12.50c per word per day

SEMI DISPLAY
LOCAL RATES
Any advertisement which varies from 6 pt. regular classified style shall be considered semi display.
14 agate lines per column inch.
1 or 2 days
65c per agate line per day
3 to 5 consecutive days
58.50c per agate line per day
6 or more consecutive days
52c per agate line per day

NATIONAL AND OUT OF PROVINCE RATE
Regular Classified 19c per word.
Semi Display 75c per agate line.
14 agate lines per column inch.

BIRTH NOTICES
Up to 30 words $3.75
Each additional word 14c

DEATH NOTICES, MEMORIAL NOTICES AND CARDS OF THANKS
56c per count line per day
3 consecutive days
48.50c per count line per day

PRIVATE BOX NUMBERS
$3.25 except Help Wanted Advertisement, $5.00 which includes a Position Filled Advertisement.

Contract rates for local businesses available on request.

CLASSIFIED ADVERTISING COPY DEADLINES

TEMPORARY ADVANCE DEADLINES for some contract and large semi-display advertisers are now in effect. Phone 382-7211, Local 153, for details.

REGULAR CLASSIFIED advertising may be placed in The Daily Colonist and Victoria Times up to 5 p.m. the day prior to publication.

SEMI DISPLAY advertising may be placed in The Daily Colonist and the Victoria Times up to 3 p.m. the day prior to publication.

CLASSIFIED SERVICE FOR DUNCAN COWICHAN VALLEY AND CHEMAINUS

Classified Ads placed through Duncan office before 3:00 p.m. will appear in the following day's papers.

746-6181

TERMS OF PUBLICATION

F.P. Publications (Western) Limited shall not be liable for non-insertion of any advertisement beyond the amount paid for such advertisement.

In the event of error occuring the liability of F.P. Publications (Western) Limited shall not exceed the charge for the space actually occupied by the item in question.

All claims on error in publication shall be made within 12 hours thereafter and if not made shall not be considered. No claim will be allowed for more than one incorrect insertion nor for errors not affecting the value of advertisement.

All estimates of cost are approximate. Advertisers will be charged with space actually used.

All advertising copy will be subject to the approval of the Victoria Press, who reserve the right in its sole discretion to classify, reject or insert copy furnished.

All advertisements must comply with the British Columbia Human Rights Act. This act states no advertisement may state or imply a preference, limitation or specification on the basis of an applicant's race, religion, colour, marital status, ancestry, place of origin, age, or sex (unless the matter relates to the maintenance of public decency AND prior approval has been obtained through the Human Rights Branch).

While every endeavor will be made to forward replies to box numbers to the advertiser as soon as possible, we accept no liability in respect of loss or damage alleged to arise through either failure or delay in forwarding such replies, however caused, whether by negligence or otherwise.

NOTICE OF COPYRIGHT

Full complete and sole copyright in any advertisement produced by F.P. Publications (Western) Limited is vested in and belongs to F.P. Publications (Western) Limited, provided, however, that copyright IN THAT PART AND THAT PART ONLY of any such advertisement consisting of illustrations, borders, signatures or similar components which is, or are, supplied to Victoria press by the advertiser in the form of reproduction proofs, velox, engravings, etc., and incorporated in said advertisement shall remain in and belong to the advertiser.

BUSINESS OFFICE HOURS

Monday to Friday
8:30 a.m. to 5 p.m.

Mailing Address:
Victoria Press
P.O. Box 300
Victoria, B.C.
V8W 2N4

PHONE DIRECT
386-2121
TO PLACE YOUR CLASSIFIED ADVERTISEMENT

CLASSIFICATION INDEX

VITAL STATISTICS
1 Births
8 Cards of Thanks

THE FOLLOWING SEVEN CLASSIFICATIONS ON THE LAST PAGE OF CLASSIFIED
305 Deaths and Funerals
308 Cards of Thanks
312 Florists
310 Funeral Directors
309 In Memoriams
313 Miscellaneous
311 Monumentals

NOTICES
14 Announcements
16 Catering, Banquets and Reception Rooms
15 Coming Events and Meetings
20 Lost and Found
17 Restaurants
18 Places to Visit

EMPLOYMENT
28 Employment Service
21 Help Wanted — General
22 Office Help
26 Part Time — Temporary Help
24 Sales Persons and Agents
30 Situations Wanted
23 Skilled Trades
25 Teachers

BUSINESS SERVICES AND DIRECTORY
36 Business Services and Directory

PERSONAL SERVICES
33 Bands, Musicians and Orchestras
40 Business Personals
43 Dancing
42 Education
71 Music Teachers
39 Personals
34 Pre-Recorded Music
32 Trade Schools
38 Travel

MERCHANDISING
83 Aircraft
117 Antiques and Arts
78 Bicycles
80 Boats and Marine
65 Building Supplies
93 Cameras, Supplies and Photo Finishing
127 Chicks, Poultry, hatching Eggs, Supplies
101 Children's Miscellaneous
135 Farm Implements
60 Fuel
97 Furniture
120 Garden Supplies
99 Groceries, Meats and Produce
130 Heavy Equipment and Machinery
128 Livestock, Supplies and Events
100 Miscellaneous for Sale
103 Miscellaneous Wanted
109 Miscellaneous to Rent
77 Motorcycles
70 Musical Instruments
125 Pets and Supplies
96 Ranges, Stoves and Furnaces
92 Sporting Goods
81 Sailboats
115 Swaps
63 Timber
98 TV, Stereo, Radio Sales and Service
112 Wanted to Rent, Miscellaneous
116 Coins and Stamps

AUTOMOTIVE
155 Automobile Financing and Insurance
164 Auto Body and Painting
162 Auto Repairs, Service and Towing
168 Campers, Trailers and Motor Homes
166 Cars and Trucks Wanted
150 Cars for Sale
151 Sports, Import Cars
148 Lease Vehicles
149 New Car Directory
160 Parts, Accessories
158 Tires
154 Trucks, Buses and Vans
156 U-Drive and Auto Washing

ACCOMMODATION
185 Convalescent and Rest Homes
175 Hotels
178 Summer Homes, Cottages and Resorts
181 Tourist Accommodation

RENTAL
201 Apartments to Rent, Furnished
200 Apartments to Rent, Unfurnished
202 Furniture to Rent
203 Apartments Wanted
206 Duplexes to Rent
207 Duplexes Wanted to Rent
215 Halls, Warehouses, Stores and Offices to Rent
197 Housekeeping Rooms to Rent
199 Housekeeping Rooms Wanted
211 Houses to Rent, Furnished
210 Houses to Rent, Unfurnished
212 Houses Wanted to Rent
190 Room and Board
191 Room and Board Wanted
193 Rooms to Rent
194 Rooms Wanted
204 Shared Accommodations

FINANCIAL
155 Automobile Financing and Insurance
233 Mortgage Loans and Insurance
234 Mortgages for Sale
230 Personal Loans and Insurance
235 Wanted to Borrow

REAL ESTATE
280 Acreage for Sale and Wanted
240 Business Opportunities
241 Business Opportunities Wanted
247 Commercial or Industrial Properties
258 Condominiums
253 Country Homes and Properties
270 Exchange Real Estate
290 Farms for Sale and Wanted
263 Garages for Sale, Rent, Wanted
293 Gulf Island Properties
250 Houses for Sale
265 Houses Wanted to Buy
295 Listings Cancelled
268 Listings Wanted
271 Lots for Sale
294 Mainland and Out-of-Province Properties
169 Mobile Homes and Parks
273 Property for Sale
274 Property Wanted
244 Revenue Property
245 Revenue Properties Wanted
259 Townhouses
285 Up-Island Properties
256 Waterfront Properties

SUBSCRIPTION RATES

Wherever carrier service is maintained, $4.00 per month.

By mail — Vancouver Island and Gulf Islands, $6.00 per month, $17.50 per 3 months, $35.00 per 6 months, $70.00 per year. Rest of Canada, $7.00 per month, $20.00 per 3 months, $40.00 per 6 months, $80.0 per year.

Outside Canada, $18.50 per month, $220 per year.

BY MAIL
Saturday Times Only
Sunday Colonist Only
Canada 60 cents per copy. $30.00 per year.
Outside Canada, $1.00 per copy. $50.00 per year.

CIRCULATION REPRESENTATIVES

Duncan, Chemainus — Mr. HILTON HOLT 746-6181
Nanaimo 753-2766
Lake Cowichan 749-6206

United States Representatives
LANDON ASSOCIATES INC.
New York, Chicago, Southfield, Atlanta, Boston San Francisco, Los Angeles, Philadelphia, Rochester, Cleveland, Charlotte, Cincinnati, Syracuse, Hamburg, Williamstown, Clinton, Memphis, Levittown, Raleigh.

PAGE REPRODUCTIONS OR MICROFILM COPIES OF COMPLETE PAPERS AVAILABLE FOR ALL PAPERS PUBLISHED PHONE 382-7211, LOCAL 276

1 BIRTHS

PATTERSON — Jennifer Nicolle is happy to announce the arrival of baby brother, Jason Michael, 7 lbs. 10 ozs. Born February 15, 1979, at Elkford, BC. Proud parents Philip and Marilyn.

14 ANNOUNCEMENTS

EXECUTIVE AND MEMBERS of Western Side Band International Victoria Chapter would like to thank your readers for their donations and participation in the Garage Sale held at Westwind Motor Inn March 10th and 11th. A check in the amount of $3200 was given to G.R. Pearkes Clinic.

TOWN & COUNTRY BARBER STYLIST
Now open Thurs. and Friday nights till 9 pm.

STAIN GLASS CLASSES, starting Wed. March 21, $35, 10 sessions. Phone 656-4735.

15 COMING EVENTS AND MEETINGS

Gorge Soccer BINGO
EVERY MONDAY
ST. JOSEPH'S HALL
745 W. BURNSIDE
FIVE EARLY BIRD GAMES — 7 P.M.
Good Neighbour Games and Bonus Games
NO GAME UNDER $20
Plus Min. Jackpot $100
5 Extra Games

NON-STATUS INDIANS BINGO
Every Monday
ESQUIMALT LEGION
ADMIRALS ROAD
Early Bird 6:45 p.m.
20 Main Games
5 Extra Games
Free Bus into Town
After Extra Game
EVERYONE WELCOME!

SOUTH VAN ISLE LIONS BINGO
LANGFORD LEGION
ON STATION RD
EVERY MONDAY
EARLY BIRD 7 PM
5 CARDS $1.00
REG GAMES 7:30
SPECIAL BONANZA
JACK POT
PLUS
5 EXTRA GAMES

VICTORIA NATIVE FRIENDSHIP CENTRE BINGO
TUESDAY
Esquimalt Legion
622 Admirals Road
Early Bird 6:45 p.m.
Regular Games
7:15 p.m.
Free Bus Into Town
After Extra Game

OAK BAY MINOR SPORTS BINGO
EVERY MONDAY
Early Bird 7 p.m.
Regular and extra games
SENIOR CITIZEN HALL
1442 MONTEREY

FLEA MARKET
At Sanscha Hall, corner Pat Bay Hwy. and Beacon Ave., Sidney. Every Sunday Oct. 1 to March 25 included. Refreshments counter 9am-4:00pm. Admission 25¢. Table reservations 656-3082.

PRINCE RUPERT SOCIETY 23rd reunion, Saturday, April 28, 1979. St. Marys Hall. 5251 Joyce Rd., Vancouver. Tickets $15 each. Call S.E. Alexander, 955 Lampson Pl. 385-5465

ATHLETIC BINGO
WEDNESDAY NOW AT
Garth Homer Centre
813 Darwin

HALF PRICE SALE, CLOTHING only, March 17 - 31 St. Vincent De Paul Store, 840 View Street, Monday to Saturday 9-5, 382-3213

PLAN YOUR LIFE TO THE Law of Cycles. Lecture, March 25th, 2 pm at Sportsmans Motor Inn, 2850 Douglas.

VICTORIA SYMPHONY GIANT Bingo. April 21st. George Perks Arena.

CAMEO BALLPOINT EMBROidery. Open house Wed. March 21, 10-9. 4126 Glanford.

16 CATERING, BANQUETS and RECEPTION RMS

GARCIA'S
Mexican and International Cuisine
104-1551 CEDAR HILL X RD.
(in the Cedar Hill Mall)
Planning an Office Party
Banquet or Special Function?
Call us at 477-7744
Banquet Facilities
For up to 100
ample covered parking

GEORGE'S BAVARIAN BANQUET FACILITIES
1021 Pandora 383-7121
INTERNATIONAL CUISINE
3 DINING ROOMS AVAILABLE
SMALL OR LARGE PARTIES
Up to 150 Seating Capacity
ENTERTAINMENT AVAILABLE ON REQUEST

BLACK PRINCE CATERING (1972) LTD. 655 Douglas St. 388-4488. For all your catering needs in our cool top Queens Reception Room or on your premises.

20 LOST and FOUND

LOST: MARCH 14TH ONE short haired 6 month old kitten with grey and black tortioseshell markings, white throat, feet and stomach, Fairfield area, vicinity of May and Linden. Reward. 386-1824 after 6.

FOUND: ONE SMALL BLACK, brown and white, long haired dog, male, black leather collar, friendly disposition, Metchosin area. 478-5901.

LOST: REWARD FOR RETURN of our English sheep dog cross, cream colour with hair over her eyes. Missing since Feb 28th. Call 477-9944 anytime.

FOUND: YOUNG BLACK LAB shepherd cross, vicinity Quadra MacKenzie Saanich Rd. Seen wandering since Monday. Please claim, 477-1300.

20 LOST and FOUND

LOST: FRIDAY, GORDON Head, very large Airedale bitch puppy, 4 months, black with tan chest, legs and paws, coarse curly hair. Reward. 477-2903.

LOST: BLACK AND WHITE dog, 4 months old in Esquimalt Head St area: March 11th. 386-2793.

LOST: BLACK VELVET PURSE with gold handle picked up by mistake Friday night at Oly's. Reward. 385-2582.

LOST: SOOKE AND KANgaroo Rd. area, 11 year, bluepoint Siamese male. 478-5805.

GOLDEN RETRIEVER, LOST in Oak Bay, very friendly. 598-7887.

LOST: MAN'S GOLD RIMMED glasses, Wednesday evening, 478-2839.

LOST: PEN, SILVER PARKER Fountain, downtown, reward. Phone 595-4813.

LOST: SMALL BROWN COloured female, terrier cross, possibly injured and dazed, could be wandering, no collar. 385-6684.

FOUND: BLACK KITTEN, white paws, Quadra-Hillside area. 388-5856, 479-2206.

LOST: HEAVY GOLD LINK bracelet. Phone 592-4339.

FOUND: LADIES WEDDING ring. 479-2258.

LOST: VIC WEST AREA, black female poodle, 388-5217.

21 HELP WANTED GENERAL

ADVERTISEMENTS IN THIS CLASSIFICATION MUST COMPLY WITH THE BRITISH COLUMBIA HUMAN RIGHTS ACT

Willows Ten Mile Pt. Arbutus Uplands Gordon Head
Opportunities for an income of $60 to $150 a month for an hour of your time will soon be available in these areas. Discover the ease of newspaper delivery in the quiet early morning.
Anyone uncertain of the advantages of a Colonist paper route has yet to call Mr. Andrew Blair, Circulation Department, 383-4111.

WESTCOAST SAVINGS CREDIT UNION
BRANCH MANAGER
Westcoast Savings is one of Canada's largest and fastest growing credit unions with 8 branches, 35,000 members and assets exceeding $225,000,000. There is an opening on Westcoast's enthusiastic management team. Applications from individuals with high levels of competence, energy and experience are required.
The successful candidate will be responsible for branch staffing, administration, operation, growth and control. High emphasis is placed on interpersonal skills and the ability to provide leadership and supervise branch personnel, insuring the highest level of service to our members. A minimum of 6 years credit union, bank or trust company experience is a prerequisite. Salary commensurate with experience. Please send resume in confidence to: Terry E. Audette, Westcoast Savings Credit Union, 1005 Cook St. Victoria, V8V 3Z6.

Treelane Estates
AT THE WATER'S EDGE
COUPLE
AS ASSISTANT MANAGER'S for Treelane Estates. Ideal for the retired who wish to live in and care for a prestigeous building. Ph. 388-6424 or 388 5332. Concord.

UNIVERSITY OF VICTORIA
Faculty of Education
Requires
SESSIONAL LECTURER, ART EDUCATION, Sept 1st, 1979 to June 30, 1980.
Qualifications: Minimum of a Masters Degree with relevant school experience.
Duties: To teach undergraduate courses in art education, supervision of Elementary Practicum may be required.
Send full curriculum Vitae and name of 3 referees to
Dr. F.E. Churchley, Chairman
Div of Art and Music Education, University of Victoria P.O. Box 1700, Victoria BC, V8V 2Y2
Not later than April 7th, 1979.

SECRETARY MANAGER
LANGFORD
LEGION BRANCH (91)
Successful applicant will be responsible for overall management of all club facilities including over-seeing of licensed bar operation. Must have sound knowledge of office procedures and thoroughly experienced in management techniques. Initiative, good judgement and communication skills essential. Legion experience advantageous. Position entails varied hours. Salary commensurate with ability and experience. Send application and resume to: Prince Edward Branch 91, 761 Station Road, Victoria, B.C. V9B 2S1.
Closing date 6 April, 1979.

Esquimalt Craigflower Rd View Royal Areas
A few profitable Daily Colonist Routes will be available shortly in the above areas. Profits $60 to $130 per month related to route size. For a little of your time each morning you can have a regular income. For further information contact Mr. Fox, Colonist Circulation, 383-4111.

BABYSITTER WANTED, 3 days a week in James Bay. 384-9883

EXPERIENCED PILOT NEEDed for bush work. 381-5421

LIVE IN BABYSITTER WANTed in Esquimalt. 383-7667

21 HELP WANTED GENERAL

ADVERTISEMENTS IN THIS CLASSIFICATION MUST COMPLY WITH THE BRITISH COLUMBIA HUMAN RIGHTS ACT

WHO NEEDS YOU? WE DO. We are looking for volunteers to be matched on a 1 to 1 basis with people who are mentally, physically or emotionally handicapped.
You'll be more than a friend. You can help someone become more involved in the community. Expose them to challenge and choise.
Monitor the quality of the services they already receive.
CALL US NOW. WE NEED YOU
388-4244
Citizen Advocacy Victoria

AVON
Sell in FAIRFIELD AND MAKE SOME MONEY. Meet new people selling quality products. Interested? Call 384-7345.

PART TIME
WORK FROM HOME
Several hours daily
5 days a week
Mature well spoken telephone interviewers required for department store promotion. Good earnings. Business background an asset but we will train. Apply giving name, address, phone, education, past experience if any to: 237 Harvard Dr. Port Moody, BC, V3H 1S9.

ELECTRICIAN
Required for central Vancouver Island saw mill. Applicants must be a certified journeyman with minimum 5 years in the trade. Preference given to person with knowledge of sorting systems, computers, S.C.R. drives and Elworthy setworks. IWA rates, permanent job. Please send complete resume to: Industrial Relations Supervisor, B.C. Forest Products Ltd, Cowichan Wood Products Division, Youbou, B.C. V0R 3E0.

RN
Join our growing team! Our success demands expansion! Experience the reward of providing personal service and attention to those in your care. Weight Loss Clinic will train you to administer our unique program of counseling and nutritional guidance. Salary plus bonus. Call Ms. May, 384-7177.

WEIGHT LOSS CLINIC

ASSISTANT MANAGER
Required immediately for large complex to cover Resident Manager's days off and statutory holidays. Opportunity present for additional work doing ensuite cleaning and repairs. Couple preferred. Previous experience essential. Send resume in own handwriting to Box 539.

SUMMER PROGRAM CO-ORdinator to start May 1st at James Bay Community Centre. Experience in staffing and supervision of programs for varied age groups essential. Salary approx. $1200 per month. Please send resume to Personnel Chairman of James Bay Community Centre, 155 South Turner Street, by Friday March 23rd.

EXPERIENCED LIFE AGENT
REQUIRED TO SERVICE LARGE ORPHAN ACCOUNT
Minimum one year experience essential
CALL 754-3381 (Nanaimo)
For a Confidential Interview

COMMERCIAL DIVERS
With interests in underwater harvesting. Free to travel. Good liveaboard conditions. Only series please. Call Ronae 388-4413 anytime or 656-6812 after 7.

46 SUITE APT. BLOCK
Esquimalt district requires resident manager (couple only). Experienced couple need only apply. References required. Please call Mr. David Brown between 10:30-noon Monday to Friday at 386-6308.

NURSES SO. CALIFORNIA. 179 acute hospital — dialysis, home health, ICU, ER, all shifts. Will help with California licensure, immigration, housing, fare, etc. Contact Adams, 384-2134, Victoria, Monday through Friday, 4-6 only.

MAINTENANCE PERSON REquired for apartment complex in Gold River. Duties include painting, minor repairs and ground maintenance. Starting salary $800 a month, including suite. Phone collect Locator's Realty 286-1181.

BABYSITTER WANTED, TOR 2 days per week for 2-20 month old boys, Esquimalt area. Must be a non-smoker and able to babysit in your home as well as in ours. References may be required. Please reply Victoria Press Box 557.

TRAINING EVENT FOR PERsons interested in developing outdoor leadership skills. March 27th-30th. FEE: $30 includes food, lodging, and transportation and training materials. Victoria YMYWCA, 880 Courtney Street. Phone 386-7511.

ROOFING SUPERINTENDENT
For well known Vancouver Island company. Permanent, benefits. COMPLETE resume to Victoria Press Box 510.

ACCOUNTANT
Required by leading Automobile Dealership in Victoria. Automotive experience an asset but not essential. Top salary, good working conditions with many extra benefits. Victoria Press Box 483.

PHOTOGRAPHER FOR BI monthly newsletter, suits student-amateur with own darkroom. Apply with a note to Box 6354, Station C, Victoria, giving age, details of previous experience.

DUNCAN AREA MOTEL CARETaker-manager/manageress required reply in writing to P.O. Box 395, Duncan, B.C. V9L 3X5. Must state age, marital status, previous experience, salary expected, telephone number, etc.

TWO MATURE WILLING TO work Middle aged Ladies for Rest Home. One 5 nights 3-10 pm (Steady). Other Saturdays and Sundays 9 am-5 pm. Phone 595-1868 between 9 am-11 am. (Ask for Janet.)

RESIDENT CARETAKER FOR Nanaimo, 50 suites, well kept apartment building. No pets. General maintenance including grounds. Suit retired couple. Experience preferred. Position open May 1st. Victoria Press Box 548.

REQUIRED IMMEDIATELY live-in couples as caretakes for a 50 unit complex and a 35 unit complex, Call Sandy McEwen, Seaspray Properties, 386-3124 between 9 am and 4 pm, Mon to Fri.

Lumberyard Salesman
Wanted experienced person for lumberyard sales. Steady job offered. Can West Building Materials Ltd. 478-5509.

RETIRED, NICE GENTLEman, 60, own city home, would like attractive housekeeper companion. Please phone 382-9065.

21 HELP WANTED GENERAL

ADVERTISEMENTS IN THIS CLASSIFICATION MUST COMPLY WITH THE BRITISH COLUMBIA HUMAN RIGHTS ACT

Burnside-Tillicum
Grange-Interurban
Wilkinson-Carey
Self motivating person? If you are, than an opportunity to supplement your income with a profitable Colonist Route will be available soon.
Profits range from $75-$150 depending on route size for 1-1½ hours in the early morning.
For further information Contact C. Sampson, Colonist Circulation, 388-4111.

WOODWARD'S
Requires
GRILL COOK
Part-Time grill cook required for our restaurant. Must have good knowledge of grill work, salads, and sandwiches. Apply in person at Employment office Tuesday to Saturday 2 to 4 p.m.

DIAL A BOTTLE
Cash commission for drivers with a small car, must be over 19 and well grommed. For interview phone 386-2743.

EXPERIENCED MANAGER (man-wife operation), good references for 44 suite rental apartment in Campbell River in Comox area. Apply Victoria Press Box 526.

COMPUTER OPERATOR TRAINEE
Opportunity for intelligent Person to begin a career in data processing. Send resume to Victoria Press Box 545.

SALES CLERK-BOOKKEEPER required for local Paint Store. Opportunity for advancement within British Columbia. Apply to Victoria Press Box 549 in you own handwriting giving full resume.

STEADY EMPLOYMENT FOR lady, can cook and keep house for two, preferrable 25-50 years old, non smoker, live in self contained suite, plus wages, phone mornings or after 6pm. 658-8028.

HEAD COOK
Required for small country hotel, proficiency with seafood essential. References required. Phone Harbour House Hotel 537-2133 or write P.O. Box 99, Ganges, B.C.

BUSINESS OPPORTUNITY
Part or full time for health oriented, self motivated individual. Unlimited growth potential. Unique, nutritional product line. For appointment call 385-3907.

ST. MARY HOSPITAL, PORT Arthur, Tex. needs licensed or registered Physical Therapist. Send resume to: Personnel Dept., St. Mary Hospital, P.O. Box 3696, Port Arthur, Tex. 77640.

BABY-SITTER WANTED, Cedar Hill Rd area, 2 block from the Community Centre. To care occasionally for 2 children aged 3-5. For particulars phone 595-3705.

EARN EXTRA MONEY. BOYS and girls to sell tickets. Apply in person day or evening at 642 Johnson Street, Royal Olympic Hotel 388-5513.

MATURE PERSON WHO enjoys cooking for Old English Dining room. State salary and experience to Victoria Press Box 514.

ELDERLY COUPLE REquires mature live-in housekeeping, pleasant modern surroundings. References required. Reply Victoria Press Box 529.

CARETAKING COUPLE REquired for highrise, all general duties plus resieving manager 2 days a week. Apply Victoria Press Box 531.

BOOKKEEPER REQUIRED IMmediately for arts organization, full accounting procedures including monthly financial statements and payroll, 385-9771 9-5.

ROOFING SUPERINTENDENT required. Only those persons with many years experience in tar and gravel roofing need apply. Victoria Press Box 556.

FIBREGLASS LAY-UP MEN required. Apply in person to Canoe Cove Manufacturing Ltd. 2300 Canoe Cove Rd, Sidney. 656-3915.

TOW TRUCK OPERATORS, Experience in recovery and public relations a must. Victoria Press Box 504.

BABYSITTER NEEDED FOR casual working mom. Occasional 12 hour shift. Two children. 382-0633

EXPERIENCED SHORT order cook, full time. 595-4596 leaving name, phone number and particulars after tone on recorder.

ALL-AROUND EXPERIENCED cook wanted. Inexperienced need not apply. Apply in person to Garcia's Restaurant.

EXPERIENCED COOK REquired for 3 p.m. to 11:00 p.m. shift. Please reply to Victoria Press Box 524.

CARETAKER COUPLE REquired for 24 suite apartment Hillside area. Phone Vancouver 112-733-5731.

LIVE-IN NANNY, HOUSEkeeper required for 2-3 months, room and board plus wages. 652-3274.

MATURE LIVE-IN HOUSEkeeper for elderly invalid lady in house. Salary, days phone 595-9310, evenings, 383-8516.

RELIEF PERSON WANTED for motel for a 3 week period. Must live in, suite provided. For appointment phone 388-6431.

DININGROOM HELP FOR night shift only, apply in person after 4:30 at Peacock Restaurant.

LIVE IN COMPANION WANTed for elderly gentleman, nonsmoker, drivers licence helpful. 592-1091

FULL AND PART-TIME HELP wanted. Apply in person at McDonalds, 980 Pandora.

EXPERIENCED TREE PLANTers required, all gear necessary. Apply to 205-3400 Douglas St. Victoria. 382-4274.

DEAR OLD LADY, OAK BAY, requires someone for companionship, to cook meals, to drive her car. Preferably live-in. 656-2509.

WANTED: EXPERIENCED Hairdresser in small but pleasant salon in plaza. Write experience and age to Victoria Press Box 570.

GENERAL INSURANCE
The Canadian Indemnity Company requires an experienced underwriter/processor for their commercial property department. Applicants should have:
-A minimum of 2 yrs. related experience
-Be able to communicate effectively with our agents
-Be prepared to work towards their A.I.I.C.
Resumes, from qualified applicants should be sent in strict confidence to: T.J. Baker, 916-1175 Douglas, Victoria, V8W 2E4.

TELEPHONE SALES PERsons, tickets, top sponsor, 382-9129

EXPERIENCED NIGHT AUDIfor required for major downtown hotel. Call Mrs. Lee at 383-1151.

CANVASERS NEEDED. CALL Greenpeace Foundation at 382-1442

21 HELP WANTED GENERAL

ADVERTISEMENTS IN THIS CLASSIFICATION MUST COMPLY WITH THE BRITISH COLUMBIA HUMAN RIGHTS ACT

HAIRDRESSER WITH OWN cliental wanted in Fairfield district. 384-1715

BABYSITTER FOR TWO PREschoolers, May 1st - 19th inclusive, live in. References essential. 385-6914.

AFTER SCHOOL CHILD CARE needed near Willows school for delightful 7 year old. 598-2391.

DUTCH LATCH RESTAURANT on Malahat requires fulltime cook. 478-1880.

CERTIFIED SCUBA DIVERS to harvest gueyducks. No experience necessary. 335-0110.

22 OFFICE HELP

ADVERTISEMENTS IN THIS CLASSIFICATION MUST COMPLY WITH THE BRITISH COLUMBIA HUMAN RIGHTS ACT

CREDIT UNION TELLER
Immediate opening exists for a teller with one of Victoria's fastest growing Credit Unions. A minimum of 1 years previous experience as a teller is desirable. On line computer experience an asset.
Our credit union offers, excellent benefits, progressive salary program and a good working environment. Please apply to Mr. P. Arnoldi, Victoria Public Savings Credit Union, 1601 Blanshard St, Victoria, B.C. 388-5554.

EXPERIENCED AUTO PLAN CLERK
Capable of handling all I.C.B.C. transactions including fleets and fully conversant with all requirements. Pleasant personality and accuracy essential. Full time position. Salary commensurate with ability and experience. Apply to
Lloyd L. Murray 385-8771
Brown Bros. Agencies Ltd.
1125 Blanshard Street

EXPERIENCED SECREtary/accounting person, required by well established construction rental firm. Duties are those related to a small office including telephone reception, cash, accounts receivable and payable, cost allocations, some payroll, billings to customers and typing (copy and dictaphone) of all correspondence, billings, cheques and financial information. Must be able to work on own iniative and willing to learn to use computor terminal for data entry and output. Send complete resume and salary expected to Victoria Press Box 518.

FULL TIME SWITCHBOARD Operator-Receptionist required for the James Bay Community Project. Experience with a P.A.B.X. preferred, handling 30 locals, to include reception, information and typing duties. Applicants should have an ease dealing with public. Knowledge of Health, Human Resources, Community Service and the James Bay Community will be desirable. Please submit applications and resume of experience no later than Wednesday March 21st to the James Bay Community Project, 435 Simcoe St., Victoria, c/o The Office Manager.

ACCOUNTANT
A prominent Victoria law firm, has an excellent opportunity for an experienced accountant/bookkeeper. Legal accounting experience desirable but not essential, this opportunity will appeal to someone who enjoys a challenge, variety and dealing with people. Salary commensurate with experience. Reply with written resume to: I Cairns, Suite 720, 880 Douglas St. Victoria. 383-4191.

TEMPORARY RECEPTIONIST required immediately for at least 5 months at James Bay Community Centre. Experience with all age groups and able to work under minimal supervision. Salary approx. $1000 per month. Please send resume to Personnel Chairman of James Bay Community Centre, 155 South Turner Street. By Friday March 23rd.

EXPERIENCED SECRETARY required by Canadian Imperial Bank of Commerce, main branch, Victoria. Must type minimum 70 to 80 wpm with accuracy, use dictaphone and work well under pressure. Salary commensurate with experience. Apply Mrs. M. Yeats, 385-9711.

KEY PUNCH OPERATOR. REquired by Victoria Office of National Chartered Accountants Firm. Minimum qualifications of 1 years full time IBM 3741/2 experience. All replys in writing to Thorne Riddell and Co, 305-645 Fort, Victoria, V8W 1G2, Attention J. Sinnott.

EXECUTIVE SECRETARY
Excellent career opportunity for top notch confidential secretary. Good typing and shorthand skills. Background in professional office legal or medical preferred. Beautiful offices - Sidney area. Own transportation. Salary $1200-$1400 Prime Personnel, 385-7012

SENIOR LEGAL SECRETARY required to deal primarily with litigation, wills and estates. At least 4 years experience essential plus excellent stenographic skills, some mag experience an asset. Salary commensurate with experience. 386-6754.

CERTIFIED DENTAL ASSIStant wanted, part-time only for preventive oriented practice. Experience preferred. Please submit resume to Dr. Ben Turner, 1554 Cedar Hill Cross Rd, Victoria, V8P 2P4.

BOOKKEEPER WANTED FOR Saturdays. Must be fast, accurate, independant and experienced to and including, trial balance. Please bring resume to 320-777 Broughton St.

WANTED: MANAGERIAL trainee. Excellent career opportunity for mature aggressive person who's good with people. Must be transferable. Randy Nielson at 382-8264.

LITIGATION SECRETARY REquired for pleasant downtown office. Min 2 years experience in Litigation or general. Plus excellent typing skill. Salary negotiable. 386-9021.

LEGAL SECRETARY
Pleasant congenial office requires individual with 2-3 years experience in Corporate and conveyancing. Salary $1000-$1200. Prime Personnel, 385-7012

PERMANENT PART-TIME
Accounts payable typist - first week of every month and holiday relief. 3-4 years office experience. Salary $5.00 per hour. Prime Personnel, 385-7012

ROYAL OLYMPIC HOTEL REquires fully qualified hotel accountant and controller, at least five years experience. Apply 642 Johnson St. 11:00 am.

DENTAL ASSISTANT FOR oral surgical office, April 2nd. Salary commensurate with experience. Please reply in writing to Victoria Press Box 542.

22 OFFICE HELP

ADVERTISEMENTS IN THIS CLASSIFICATION MUST COMPLY WITH THE BRITISH COLUMBIA HUMAN RIGHTS ACT

PART TIME LEGAL SECREtary, qualified in Land Registry Documentation and Wills. State salary, all inquiries confidential. Victoria Press Box 496.

TEMPORARY OR POSSIBLY full-time bookkeeper, telephone reception, some typing and other related small office duties. C. Warren, 386-7545.

EXPERIENCED DENTAL REceptionists for permanent, full time, temporary and part time work. Reply Victoria Press Box 566.

CERTIFIED DENTAL ASSIStants required for both relief and permanent work. Apply Victoria Press Box 566.

GENERAL INSURANCE
The Canadian Indemnity Company requires an experienced underwriter/processor for their commercial property department. Applicants should have:
-A minimum of 2 yrs. related experience
-Be able to communicate effectively with our agents
-Be prepared to work towards their A.I.I.C.
Resumes, from qualified applicants should be sent in strict confidence to: T.J. Baker, 916-1175 Douglas, Victoria, V8W 2E4.

PROGRESSIVE VICTORIA construction company is looking for a conscientious and competent person for the position of carpenter foreman. Please send resume to Victoria Press Box 511.

OFFICE EQUIPMENT FIRM has openings for fully experienced typewriter technician. Excellent opportunity for advancement. Permanent position. Car is essential. Reply to Victoria Press Box 525.

TV TECHNICIAN, MINIMUM two years experience on TV repairs, good salary and full company benefits. Apply: Electrohome 155 Langford St. 385-3384.

LOG LOADER
Line grapple log loader operator required for Sooke area, fully experienced only. 478-2883 nights, 642-5128 days.

WANTED QUALIFIED roofer, 474-1839.

23 SKILLED TRADES

ADVERTISEMENTS IN THIS CLASSIFICATION MUST COMPLY WITH THE BRITISH COLUMBIA HUMAN RIGHTS ACT

ELECTRICIAN
Required for plant maintenance on a 3-shift operation. Applicant must be a certified journeyman electrician, hold a British Columbia or an Inter-Provincial Trade Qualification, have a minimum of five years experience and a good working knowledge of motors and controls.
The successful applicant must be able to apply himself in other mechanical trades and to assist in the general maintenance department.
Please send complete resume to: Maintenance Superintendent Labatt Breweries of B.C. Ltd. PO Box 817, Victoria, B.C. V8T 4N7.

UPPER ISLAND DOOR COMpany requires an experienced prehanger, must be experienced with Northfield door machine. Required to prehang interior doors and build entrances. 758-1166.

PROGRESSIVE VICTORIA construction company is looking for a conscientious and competent person for the position of carpenter foreman. Please send resume to Victoria Press Box 511.

OFFICE EQUIPMENT FIRM has openings for fully experienced typewriter technician. Excellent opportunity for advancement. Permanent position. Car is essential. Reply to Victoria Press Box 525.

TV TECHNICIAN, MINIMUM two years experience on TV repairs, good salary and full company benefits. Apply: Electrohome 155 Langford St. 385-3384.

LOG LOADER
Line grapple log loader operator required for Sooke area, fully experienced only. 478-2883 nights, 642-5128 days.

WANTED QUALIFIED roofer, 474-

24 SALES PERSONS AND AGENTS

ADVERTISEMENTS IN THIS CLASSIFICATION MUST COMPLY WITH THE BRITISH COLUMBIA HUMAN RIGHTS ACT

Queale Electronics Ltd

Requires a Sales Representive to specialize in audio-visual sales on Vancouver Island as well as to support other diverse electronic products. Must be self-motivated with sales and electronics experience. Provide resume to 1004 North Park St, Victoria, V8T 1C6

Make a change for the better!

Join Canada's Largest Independent Real Estate Company.

- Excellent Commission Schedule
- Guaranteed Sales Plan
- Company Relocation Plan
- Canada Wide IC & I Department
- Professional Marketing Support
- Deferred Profit Sharing Plan
- Training for New and Experienced Sales Staff
- Microfiche Sales Records
- Appraisal Division
- Shopping Centre Division
- Highly effective referral system for Canada and USA.
- A private Co. owned by its employees

There's much more, so if you're contemplating a change call us for a confidential interview. 386-6331 Ray Rawnsley, Manager.

A.E. LePAGE WESTERN LTD. REALTOR

25 TEACHERS

ADVERTISEMENTS IN THIS CLASSIFICATION MUST COMPLY WITH THE BRITISH COLUMBIA HUMAN RIGHTS ACT

SCHOOL DISTRICT NO. 12 (GRAND FORKS)

The following teachers will be required for September 1979. Applicants should submit copies of credentials, testimonials, and names of reference to the undersigned by March 20, 1979. Interviews will be arranged with selected candidates.

1. Teacher Librarian for Dr. D. A. Perley Elementary School. (School of 450 students located in Grand Forks)

2. Learning Assistance Teacher for J. A. Hutton Elementary School (School of 300 students located in Grand Forks).

3. Speech Therapist/Pathologist — To serve the Grand Forks and Kettle Valley School Districts. Masters degree in Speech Pathology desirable. Ability to drive and an automobile are necessary.

4. District Band Teacher to teach band classes from elementary through secondary grades in four schools in Grand Forks. This is an operating band with excellent facilities and support.

Address all applications to:
W. W. Baldry
District Superintendent of Schools
Box 640
Grand Forks, B.C. V0H 1H0

TEACHERS, SUBS - TEMPORARY TEACHERS

Is your future on your mind? Would you like the opportunity to develop additional income and future security with no risk to your present position? No investment required, part time, income potential excellent and future financial security possible. Reply Box 6211, Victoria, B.C.

QUEENSWOOD MONTESSORI Society is interested in receiving applications for teaching positions available in September 1979. Qualified Montessori Teachers may apply in writing up to April 30, 1979 to S. Slavik, 401 Ker Ave, Victoria, V9A2B8

26 PART-TIME or TEMPORARY HELP

ADVERTISEMENTS IN THIS CLASSIFICATION MUST COMPLY WITH THE BRITISH COLUMBIA HUMAN RIGHTS ACT

SOCIAL WORK— FIELD INSTRUCTORS

Applications are invited for position of part-time Field Work Instructor to supervise a unit of approximately 5 students in Victoria and Upper Island. Positions will require approximately two-fifths time, May-August. Responsibilities include agency liaison, co-ordinating group seminars and evaluation of performance.

R.S.W. required, and preferably experience in direct services in B.C., and in group supervision.

Apply by March 23 to the School of Social Work, University of Victoria, Box 1700, Victoria, B.C. V8W 2Y2.

HANDICAPPED YOUNG woman requires younger female to relieve regular housekeeper companion, weekends, livein 2 days. Some lifting necessary. Must have valid drivers licence, be responsible, flexable and energetic. Job begins April 20th. Wages $200 per month. Write Victoria Press Box 544.

MATURE COOK NEEDED FOR weekend, with experience, hours of work Sat. 7:30 am-1:30 pm, Sunday 7:30 am.-2:30pm. Phone between 9-11am. 595-5411.

OCCASSIONAL BABYSITTER wanted, aged 15 or over, Larchwood area. 477-7403.

28 EMPLOYMENT SERVICE

ADVERTISEMENTS IN THIS CLASSIFICATION MUST COMPLY WITH THE BRITISH COLUMBIA HUMAN RIGHTS ACT

DOY OUR LETERZ LUK LIK ETHIS?!

Call Capital House For Prompt, Efficient Computer-Typed

- ★ Letters
- ★ Briefs
- ★ Essays
- ★ News articles

GUARANTEED LETTER PERFECT

CALL 386-6433

ANOTHER CAPITAL IDEA!

Home of Capital City Realty Ltd.

FOR YOUR EMPLOYMENT NEEDS

Drake Personnel — DRAKE INTERNATIONAL COMPANY

Call 385-3425

28 EMPLOYMENT SERVICE

ADVERTISEMENTS IN THIS CLASSIFICATION MUST COMPLY WITH THE BRITISH COLUMBIA HUMAN RIGHTS ACT

RESUME - WRITING, EDITing, typing and printing. Reasonable rates. 595-6370.

30 SITUATIONS WANTED

50 YR. OLD SEMI-RETIRED businessman looking for a position in sales or related occupation. Many years of experience in manufacturing, national sales, retail sales and management. Based in the Qualicum Beach area of Va. Ilse. All replies answered. Please no vacuum sales. Victoria Press Box 411

EXPERIENCED HOUSEKEEPer, available after May, would like permanent position for elderly or motherless home. Good natured, adaptable, excellent references. Either city or rural. Business replies only. Write Box 910, Drumheller, Alberta, T0J 0Y0.

CAPABLE MATURE PRACTICal nurse, with excellent references wishes to relocate in Victoria, valid drivers licence and car, willing to travel, write stating salary offer to Victoria Press Box 567.

TRY THE OLD CANADIAN from $6. Handyman, clean ups, cartage, fences, tree topping, limbing, removal, rototilling long grass. You name it. 592-0129, 598-2636.

I WOULD LIKE TO VOLUNteer to help or work around small dogs, cats, rabbits, in the afternoons, around the Esquimalt area. I am 22. Phone 385-9598 ask for Debbie.

WE'LL IMPROVE BUSINESS! Experienced Motel Management couple require work. Age 35. Good references, will relocate, 595-6820.

FEMALE, 32, SEEKS PART OR full time office job. Typing, payrolls, posting, bookkeeping, general office work, 382-1245, 383-5473.

MAUDE'S MAIDS
Home, office cleaning by teams. Fast, thorough, weekly, biweekly, occasional service. 384-8694.

EXPERIENCED COUPLE TO manage apartment block in Victoria. Reply to Victoria Times Box 306.

CARPENTRY WORK, VAN conversion, insulating and panelling, by hour or contract. 478-8588.

NEED WORK, CARPENTRY, painting, paperhanging. No job too small. Reliable. Hourly or contract. 652-1614 evenings.

HARD WORKING MEN DO roofing, painting, moving, hauling, cleanup, renovations, gardening, odd jobs. New number 388-4610.

EUROPEAN MAN NEEDS ANY kind of manual job, gardening, cleanups, painting, etc. 382-9917, 388-5203.

YOUNG MAN, NEW TO VICtoria, needs work, hotels, restaurant management. 474-1898 after 6.

FORMER OWNER OPERATOR (male) of a twenty bed rest home wishes a position as cook in same. Please phone 384-4281 evenings.

ENGLISH COUPLE SEEKS work as apartment manager, experience dealing with people. 388-6431, suite 204.

STUDENT NEEDS GARDENing jobs; spring cleanup or general maintenance work. Reasonable. 598-3958.

FOR SMALL BUSINESSES. EXperienced bookkeeper-receptionist. Valerie, 382-2415.

YOUNG MAN NEEDS WORK; delivery, gas station, roofing, anything. 383-8972.

ROOFER. EXPERIENCED duroid, cedar, shakes, Duroid and repairs. 592-0435.

CUSTOM DESIGNED HOMES, general renovations and finishing work. Reasonable. 658-5798.

NIGHT WATCHMAN WITH SEcurity Guard experience, also maintenance 383-7857 Art.

LADY WITH REFERENCES requires housekeeping duties, call evenings 385-5616.

HOUSECLEANING HELP done with efficiency and Love. Call Maaka 383-3261.

GARDENER NEEDS 2 HALF days or one full day to complete working week $7 hour. 478-3427.

CLEANING LADY, NEEDS work. 386-1710.

RELIABLE CHILD CARE, MY home. James Bay. 385-0393.

PAPER HANGING
And interior painting. 479-7816.

EXPERIENCED PAINTER, need work, interior and exterior, Plaster repair. 592-7137.

33 BANDS, MUSICIANS AND ORCHESTRAS

EXPERIENCED GUITARIST looking for band. 658-5143 after 6pm

EXPERIENCED COUNTRY rock drummer available. 385-4607.

EXPERIENCED DRUMMER available. 478-5730.

34 PRE-RECORDED MUSIC

SPINKY'S
Spinky's Mobile Disco Ltd.
"We play what YOU want."
656-1652.

CANDU
ENTERTAINMENT SERVICES
384-5521.

CJR
Canned Music
Reasonable 382-3811, 598-4717.

Music By
ISLAND EXPRESS
Reasonable Rates
385-5669

VARIETY MUSIC SERVICE
Any place & every taste 474-1433.

HUD SOUND LTD.
Music is our business 721-3431.

MUSIC MAN CANNED MUSIC. Give us a call. 479-8043.

36 BUSINESS SERVICES AND DIRECTORY

Accounting

ACCOUNTANT OFFERS professional services to small businesses and corporations. Financial statements—tax returns— personal returns. Reasonable. D.N. Lane 382-9920 mornings.

INCOME TAX, PERSONAL, small businesses, rentals, child tax credit, capital gains, etc. Full accounting services. Mr. McPherson 479-4541.

MONTHLY BOOKKEEPING and accounting for small businesses, 20 years experience, reasonable rates. 658-8872.

INCOME TAX RETURNS COMpleted, for information phone 386-3616.

Alterations

SEWING AND ALTERAtions, experienced seamstress, same day service. 383-5210.

Appliance Repairs

ABC ELECTRIC, 382-7221
Tele-Tech Appliances, 385-6783
831 YATES ST
COLWOOD APPLIANCES
716 Goldstream, 478-9222

DILLONS
We service all makes and models, workmanship guaranteed, free service calls. 24 hour service 478-3251, 474-2490.

36 BUSINESS SERVICES AND DIRECTORY

Appraisals

Lansdowne Prop. Ltd.
APPRAISALS
2518 Estevan Ave. 592-2431

P. G. JACKSON LTD.
Real Estate Appraisals
(450) 1070 Douglas 388-9102

FEE APPRAISALS
LYNN HOLMES—386-6762
LANDMARK PROPERTIES

Babysitting

ARE THERE ANY BUSY MOMS or dads we can help? My 14 months old daughter and I are looking for a baby or young child friend to care for day or night. We have an acre of beautiful grassy land, and we like to go for long walks and swims. 355 Spanton Road, Prospect Lake area. 479-8871.

RELIABLE EXPERIENCED loving daycare in my home Monday-Friday, newborn to 5 years, UVic, Lansdowne, Uplands area, refereces. 592-4290.

NURSING ASSISTANT, WILL give loving care to pre schoolers in my home, prefer ages 3-4, 5 day week. 761 Birch Rd., Deep Cove.

WILL BABYSIT, MY HOME weekdays. 6 months to 4 years. Wilkinson Inferurban area, 479-0147.

WILL BABYSIT DURING working hours, have had previous experience, my home. 385-6850.

RELIABLE DAYCARE, WEEKdays, Tillicum School area. 383-0847.

WILL BABYSIT IN MY HOME, Lakehill area, weekdays 7-5 pm. 479-8440.

LOVING RELIABLE DAYcare, Fairfield area, 383-4244.

Brick Layers

SCANDINAVIAN QUALITY MAsonry. Bricks, blocks, tiles, slate, barbecues, repairs and new construction. Erik 383-4025.

Carpets and Linoleum

BEAVER HOME CENTRE
1581 Hillside 595-1225
Full Range Of Carpet and Resilient Flooring At Competitive Prices
Expert Installation Available
See Our New Line Of Commercial Flooring
For Many Special Buys "Buy Better At Beaver"

EDGAR and MINER
650 HILLSIDE 388-6208
Carpets and Custom Draperies
"A PROFESSIONAL APPROACH WITH GUARANTEED SERVICE"

HOURIGANS
CARPETS AND LINOS LTD.
FLOOR COVERING SPECIALISTS
715 PANDORA AVE. 386-2401

GUARANTEED INSTALLAtion, carpets, lino, seamless floors (Torginol) sundeck coatings, commercial or residential, 652-2139.

CARPETS & LINO INSTALLED We lay the best and fix the rest. 479-0782.

WILL INSTALL CARPET AND lino. Reasonable rates. Call Bob 477-7886, 388-0953.

HIRE A TRUE CRAFTSMAN for your flooring needs. Competitive. 479-5003

UPER CHEAP FOR CASH, journeyman carpet layer. 6-8 pm. only 384-6818.

CARPETS AND LINO INstalled, reasonable rates, free estimates. Phone 384-1656.

Carpenters

HOUSE DOC-TOR
Still here, still taking pride in our work. For quality in all types of construction, call Stan, 383-4929. Non-union.
Free house calls

JOURNEYMAN EXPERIenced in finish, framing, concrete, additions, renovations, repairs and sundecks. Free advice call Al 478-4750.

STEPS BUILT, NEW OR REpaired, roof repairs, and painting. Business in Victoria since 1950. Licensed and references. Phone Henry anytime 598-7616.

DESIGN YOUR PROJECT WITH our assistance. For prompt, professional service of all trades call Philip Stockwood, 385-5554. Winter rates.

CANADIAN CARPENTER, OLD ideas of working for my money. New construction, repairs. 1500 bd ft 2" cedar on hand for patios. Evenings 478-8014.

ISLAND FRAMING
Residential and commercial framing, custom homes. 652-3572

RELIABLE, REASONABLE. Remodeling and repairs, alterations and additions, basement rooms. 477-7382 after 5 pm.

ENGLISH CARPENTER
All phases of carpentry, basements, additions, alterations, etc. Contract or hourly, 652-1485.

VERSATILE HOME MAINtainer, carpentry, renovations, cabinets, painting, papering, quality work. Adam, 385-3090.

JOURNEYMAN WILL DO CABInets, finishing, renovating or whatever. Hourly or contract. 656-2344.

ANY HOME IMPROVEMENTS experienced carpenters, additions, renovations, framing, sundecks, 384-4018.

ANY TYPE RENOVATIONS. Over 20 years experience. Reasonable rates. Free estimates. 656-6119.

LOW WINTER RATES. Guaranteed Workmanship. Excellent references. Len Grover 478-7674 or 478-4333.

YOU PROVIDE THE MATERIals, I'll do the work. Satisfaction guaranteed. Reasonable. 658-5505.

CUSTOM CARPENTERS
Purchases of renovation, design to finishing. Cabinets a specialty. Call Terry 595-6046.

PERMA CONST. LTD.
FREE ESTIMATES, 384-2323

SMALL JOBS A SPECIALTY.
Call 598-2920

FINISH CARPENTERS, BY hour or contract. 386-9517, 478-7343.

LUBBERTS WOODWORKING
All phases of finishing carpentry and cabinet making. 385-2373.

SUNSHINE CONSTRUCTION. Renovations, repairs, economical. Call 478-8044.

EXPERIENCED CARPENTER will do any repair job or renovations. Phone after 1, 477-7762.

FRAMING, STAIRS, GARports, interior, all carpentry, hourly or contract. 478-1481.

KITCHEN, BATHROOM REmodelling, all kinds of carpentry and repairs, 652-3633.

ALL CARPENTRY WORK, renovations, additions, rec rooms, etc. Phone 642-4626.

WIRING, PLUMBING, CARpentry etc. All trades. R. Kirkpatrick 479-9539.

36 BUSINESS SERVICES AND DIRECTORY

Carpenters

FRAMING, ALTERATIONS, sundecks, etc. 478-1963 after 5.

Cabinet Making

EUROPEAN CARPENTER Custom kitchen designed and built. Bookcases finishing etc. Norman 479-7874.

CUSTOM CABINETS kitchens, bathrooms, counter tops, etc. Quality work. Free estimates. Steve 478-1106.

Chimney Service

BLACK MAGICK CHIMNEY Sweeps. Reasonable Rates. 385-2813.

Cleanup Service

479-6112
4 BROTHERS-ALL AREAS
FREE ESTIMATES ANYTIME
NO CHARGE AND UP
Yard, Basement, Garage, Etc. Hauling and Bobcat Service.

COMPLETE SPRING CLEANup. Now is the time for yard, basement, garage and attic cleanup. Saleable goods may be accepted as part payment. Free estimates. Low rates. 388-4678.

NO CHARGE AND UP
Two young responsible men have large truck. Basement, attics, composts, etc. Very reasonable. Bob's 386-2451, 478-8789.

WILL CLEAN YOUR BASEments and yards for what have you, also will buy batteries, brass, copper and bricks for fair price. Call 383-5901 anytime.

REASONABLE CLEANUP. Yards, basements, etc. also hauling, free estimates. 479-5823, 656-5671.

MAN WITH TRUCK, HAULING yards, composts, garage and basement cleanups, reasonable, 386-7819.

SPRING CLEANING. EXPERIenced trustworthy personnel. Free estimates. Call now, 385-4805

HAULING AND CLEANUPS. Basement, yard, compost. Free estimates. Eugenets, 383-3528.

CLEANUPS, BASEMENTS, attics, yards, composts, and junk hauling. 658-5406.

CLEAN-UP YARDS, COMPOSTS and basements, prompt service, reasonable rates, 383-1866.

CLEANUPS AND HAULING, man with ¾ ton truck, reasonable. 479-7848.

A-1 CLEANUP, TREES pruned, carpentry, general cleanup, hauling. 595-1827.

CLEANUP MAN AND EMPTY truck looking for work, reasonable. 385-7965.

MAN TO DO CLEANUPS OF basements, and yards, hauling and other jobs. Doug, 595-4219.

CHIMNEYS AND EVES cleaned. 385-2813.

WILL PICK UP ANYTHING BIG or small. Call Paul, 478-6832.

Cement

G AND R CONCRETE FINISHers, all type of concrete work. No job too small. 383-8985 after 4. 388-9820.

FORM WORK, BASEMENTS, patios, sidewalks, exposed aggregate, guaranteed. Tom Francis. 382-8890, 386-0541.

CEMENT STEPS, SIDEWALKS, retaining walls. No job too small. Reliable. Phone 652-1614.

FORMS, CEMENT WORK, steps, foundations, sidewalks, etc. Steve Laszlo, 479-4756.

FOUNDATIONS, WALLS, patios, etc. 386-9517, 478-7343.

Contractors

WHEATON CONSTRUCTION LTD.
General Contractors
Building Consultants
385-5702

SHARPLES CONSTRUCTION Framing, finishing, basements, sundecks and renovations, septic tank installations, driveways and underground services. For estimates with no obligations phone 479-8074.

FARMER CONSTRUCTION
Design— Renovations
388-5121

PATTERSON CONSTRUCTION Ltd, residential and commercial, renovations and additions, rec rooms, sundecks, concrete work. 386-6301.

T.&C. BUILDERS LTD.
Framing
385-5293 385-8587

Suma Const Ltd
Quality work. Framing, finishing, etc. 474-1802, 479-0486

ISLAND FRAMING
Residential and commercial framing, custom homes. 652-3572

K. HEYDE CONSTRUCTION Limited, framing, finished, siding, renovations. 479-5640, after 6 pm.

FRASER CONSTRUCTION LTD Custom homes, renovations, additions, 592-9670.

QUALITY FRAMING CREW, winter rates, references. 656-2164 or 656-3460

SPECIALISING IN RENOVAtions. Prompt professional service. Call John 479-0695

CLARK'S CONSTRUCTION Custom homes, framing, residential, commercial, additions and renovations. 479-5020.

WIRING, PLUMBING, CARpentry etc. All trades. R. Kirkpatrick. 479-9539.

D.F. MCLEAN AND SONS Free estimates. 479-6468.

Carpet Cleaning

RON'S CARPET CLEANING 9c a square foot. 384-6110.

Ceramic Tiling

CERAMIC TILE
Experienced tile setter, reasonable prices, free estimates and design assistance. 386-2812, 386-0972.

SPECIALIZED TILE WORK, free estimates, workmanship guaranteed. 381-5501.

Drafting

FEASIBILITY, DESIGN AND complete drawings prepared for all types of residential and commercial buildings. 477-5439, 383-7485.

Dressmaking

SUPERIOR VALET SERVICE Suits, dresses, drapes, formals. 616 Admirals. 383-3211

PROFESSIONAL DRESSMAKing. Resonable. Please call Betty, 384-4676.

DRESSMAKER. REASONABLE rates. Bridesmaids dresses etc. 592-9451

DRESSMAKER. ALTERAtions and drapery with lots of experience. Phone 479-6655.

SEWING AND ALTERATIONS done at home. 479-7925.

36 BUSINESS SERVICES AND DIRECTORY

Draperies

B&E
FLOOR COVERING LTD
DRAPERY
CUSTOM AND CONTRACT
382-2116

HOURIGAN'S
Floor Covering Specialists
CUSTOM DRAPERIES
—Bedspreads—
PROMPT IN-HOME SERVICE
715 PANDORA AVE. 386-2401

Drywall

"SPRAYMAN"
Specializing in all types of texture ceilings and wall, satisfaction guaranteed. 652-3601.

WANT SMALL JOBS AND RENovations done? Will do drywall (boarding and taping) insulation, etc. Call Steve 479-6849.

FOR A SUPERB DRYWALL job, at reasonable rates phone 652-5752.

DRYWALL, NO JOB TOO small, guaranteed workmanship. 598-6872.

HOLLANDIA DRYWALL Complete drywall service. 20 years experience. Reasonable prices. Please phone 479-7641.

Electrical Contractors

ELECTRICIAN, 15 YEARS EXperience in maintenance, repairs, rewiring old and new houses. Heating, appliances, commercial, residential, industrial. No job to big or small. Call 24 hours. 388-5464 Pager 500

R.G.HELLER ELECTRIC New or rewiring. Residential, small commercial and industrial. Reasonable rates by hour or contract. 478-4032 if no answer 385-5335.

OLDER HOMES REWIRED — NO down payment. We finance at bank rates with approved credit. EDDY'S ELECTRIC—385-7666

DO YOU HAVE SMALL ELECtrical wiring jobs? No one is interested? Please call evenings, 652-5809.

LICENSED ELECTRICIAN specializing in residential wiring and electric heating. 477-1188.

RESIDENTIAL AND COMMERcial wiring, electric heat, Phone 477-5096.

LICENSED ELECTRICIAN will do new wiring, rewiring, stove repairs, 479-9765.

JOHN THE HANDYMAN, JOURneyman electrician, phone 382-8728

WIRING JOBS, SERVICE calls at prices you can afford. 656-5294

COMPLETE RESIDENTIAL wiring, service changes, electric heat. Free estimates. 386-7955.

DILLONS
No job to small, guaranteed workmanship, free estimates. 24 hour service. 474-2490.

SMALL JOBS, REASONABLE rates. 595-1284

ELECTRICIAN, FREE ESTImates. Call Bernie 386-1094.

Excavating

EXCAVATING, LAND CLEARing, road building, demolition, sand and gravel equipment rentals. 24-hour service. Radio controlled.
O.K. Trucking Co. Ltd.
Bus. Off., 2840 Nanaimo, 386-3414
Dispatcher, 2720 Turner, 382-6136

ROBERTSON'S EXCAVATING Track machine with backhoe. Roads, basements, backfilling. 595-8530.

NAYLOR EXCAVATING M-700 Bobcat for those jobs that require a small machine, 478-0760.

4 BROTHERS—ALL AREAS Leveling, Back Filling, Bobcat Service, Backhoe, 479-6112.

BACKHOE WORK, EXPERIenced owner operator. Call anytime 477-3546.

Flooring and Sanding

M & M FLOOR
COMPLETE FLOOR CENTRE
Hardwood, Carpets and Linos
532 William St., 384-0343
Nights: Al, 386-3078
Mike, 652-4308

Fencing

ISLAND CHAIN LINK Fencing in wire or wood Small jobs a specialty 477-0332.

EUROPEAN CRAFTSMAN, ALL types of fencing and repairs. Guaranteed work. Gordon Head, 721-3759.

FENCE BUILDING, REASONable rates. Free estimates. Guaranteed work. 388-7097. 384-0764.

Furniture Refinishing

FURNITURE REPAIRS AND restorations. Will convert old objects into new and interesting pieces. Quality workmanship. For free estimates call Michael Lane, 383-2755.

Glass and Glazing

21⅞"X53¾" 24 OZ. TO CLEAR ½ price. 656-6656.

Gutter Cleaning and Repairs

G.R. STEWART HOME IMprovements Ltd. 5" continuous gutter. Wooden gutters refurbished. 479-7086.

5" CONTINUOUS GUTTERS, special contractor rates. IRWIN INDUSTRIES, 382-5154. Free est.

Gardening

QUALITY LANDSCAPING LTD Tree and rose pruning, gardening; maintenance and cleanup. New lawn preparation and maintenance; power raking. Monthly rates or yearly contracts, reasonable prices. 30 yrs. experience, free estimates. 478-1684, 478-4216.

DUTCH LANDSCAPERS. Pruning of trees, trimming, planting, Government certified spraying, designing, cleanups, rock walls, etc. Free estimates. 478-1023.

CREATIVE LANDSCAPING Spring Cleanups, spraying, pruning. Residential, commercial. Free estimates. 30 years experience. Dutch Horticultural background. 477-7882 or 479-8506.

HARVEYS GARDEN SERVICE Experienced Chinese Gardener. Pruning, spraying, new lawn, power raking, aerating. Garden design, redesign. 384-8621, 479-7078.

WILLIAMS LAWN MOWING Over 10,000 mowings performed. Weekly basis. Personally owned and operated. Dependable service. Quality equipment. Most highly recomended. 595-4208.

4 BROTHERS — ALL AREAS FREE ESTIMATES ANYTIME Rotovating, yard cleanups, lawn maintenance, new lawn preparations. Bobcat Service 479-6112.

36 BUSINESS SERVICES AND DIRECTORY

Gardening

SPRING CLEANUP
Clean up, pruning, etc. Gardening year round by contract, G. Barta, 474-2680, 474-2049.

TREES, ROSES, PRUNED, ORnamentals trimmed, certified sprayer, garden maintenance. 383-8363.

PRUNING, LICENCED SPRAYing, clean-up and garden maintainance. Call Mystic Springs, 598-6018 for free estimates.

GARDEN CARE. PRUNING, fruit trees, ornamentals, hedges, spraying, cleanups. 25 years experience. 652-3758.

ROTOTILLING, CLEAN-UP and hauling, fast and efficient very reasonable prices, call 479-5163 after 5.

POWER RAKING, AEROATING, 658-8109

GET READY FOR SPRING
Garden rotovating
No job too small 478-8275

RELIABLE FATHER AND SON, gardening service. Phone anytime. 479-0075, 386-0758

GRASS AND BORDER MAINTEnance. Experienced reliable service, free estimates, 385-4805.

POWER RAKING, ROTOVATing, pruning, all phases, rubbish removal. Garden cleanup. 479-4067 after 6

GARDEN AND YARD CLEANup, $3.50 per hour. Ask for Ray or Liz, 383-2165, 8am-10am only.

RELIABLE HOME AND GARden maintenance, $5 per hour references. 386-2547

Hauling

FAST RELIABLE HAULING and cleanups, trees removed. Call for free estimates, 721-3355 or 477-5408 days, Victoria.

4 BROTHERS 479-6112
Cleanups, Bobcats, sand, gravel, bark mulch, hog fuel, etc.

3-4 TON DUMP. CLEANUPS, commercial and residential. Anytime 385-7965.

QUICK SERVICE, HAULING, junk, cleanup, etc. Call Fong, 479-7078, 384-8621.

Handymen

ALL HOME REPAIRS, RENOvations or restorals; plumbing, electrical work, painting, papering and carpet laying. Free estimates. Small jobs welcome. All work done with pride. References available.
592-3592 AFTER 6PM

SUNDECKS, CARPENTRY, kitchen, rec room and bathroom alterations. Household plumbing and repairs. Free estimates. Ron, 479-9716, 479-7503.

CANTERBURY DECORATING, home improvements and repairs, painting, paper hanging, fences, sundecks, free estimates. 479-3541

PROFESSIONAL PROPERTY caretaking, part time service. Contract or per hour. Complete handy care for your property. 642-4881. Reasonable.

Home Improvements

CLARKE DOORS LTD
542 Hillside Ave
386-8861
BUILDING OR RENOVATING? Try our BEAUTIFUL CEDAR DOORS.
We also supply and install metal or wooden overhead garage doors.
Interior doors and bifolds also available.

SOMERSBY
Manufacturers of custom millwork wood windows, frames and doors. Finished lumber and mouldings, sanding and resawing. Now open Saturdays 9-12. Cr. Hillside and Bridge 388-6645

GARAGES-BARNS
CARPORTS & SUNDECKS
CUSTOM DESIGN
CUSTOM BUILT
ESTIMATES
474-2497

SLUGGETT & BROWN JOINERY
Wood Windows, Doors, Frames
526 DISCOVERY ST. 382-3011

REMODELLING AND REpairs. Kitchens, basement rooms, stairways, mobile homes. Phone 477-7382.

CLEANUP, HAULING, MAINtenance work home or yard. Reasonable rates for Pensioners. 384-8393.

BATHROOM REMODELLING and all renovations, 20 years experience. Call John 479-0695

HOUSEHOLD REPAIRS INcluding carpentry, plumbing, welding and machining. 478-9706.

Landscaping

CREATIVE LANDSCAPING Designing and redesigning. Artistic layouts. Free estimates. Residential, Commercial. Spring cleanups, spraying, pruning. 30 years experience. Dutch Horticultural background. 477-7882 or 479-8506.

Barker Landscaping
Lawn specialists, natural stone work, slate, general layout and design. Ideas, sketchings, complete garden maintenance. Free estimates. 595-8323.

New Lawn Specialist
All phases of landscape design. Tractor service. 13 years experience. Call Beautiful Gardens. Free estimates. 595-2500.

HARVEYS LANDSCAPING Experienced Chinese Landscaper. New lawns specialty, designing, redesigning, Commercial, residential. 384-8621, 479-7078

QUALITY LANDSCAPING LTD. 30 years experience, all phases, low prices, free estimates, 478-1684, 478-4216.

4 BROTHERS — ALL AREAS FREE ESTIMATES ANYTIME New lawn preparations, rototilling. Bobcat Service 479-6112.

LAWN DE-MOSSING, YARD cleanup, monthly commercial, call Paul 592-9826.

Lawnmower Service

LAWNMOWER REPAIRS. Phone Midget Industries Ltd, 778 Topaz Avenue, 381-5414.

LAWNMOWER REPAIRS Low rates, quick service, all work guaranteed, 595-4403.

Moving

ECONO
22' van and proper equipment to reliable, careful, courteous professional men, $20 per hour. Small truck $16. We need your work, Vancouver or Island north our specialty. Best price 388-9155.

DRUM CARTAGE
The moving specialists. Pianos, antiques, heavyweights. Storage facilities, packing and crating. Reasonable rates, free estimates. Call 383-9861 and save $$$.

FRANKS MOVING & STORAGE Moving and pickup and delivery service, small truck $16 an hour, large truck $20 an hour. 382-5275.

MOVES AND DELIVERIES. EXperienced, efficient, insured. Eugene's, 383-3528.

HAVE TRUCK, NOTHING TOO small or too big, furniture, etc. 384-7230.

NO MOVE TO SMALL. CALL for free estimates, 721-3355 or 477-5408 days, Victoria.

STORAGE LOCKERS, $10 PER month and up, phone 388-5714.

36 BUSINESS SERVICES AND DIRECTORY

Moving

LIGHT DELIVERY SERVICE, $8 a call. 592-7068.

Masonry

LANDSCAPING, FACING INand out and refaining walls. Work Guaranteed by experienced European Workers. Free Estimates. 386-6639.

ALL TYPES OF MASONARY work. Call 388-6895.

ALL TYPES MASONRY, BRICK, block, stone, fireplaces, facings, chimney repairs. Work guaranteed. 386-0234.

25 YEARS' EXPERIENCE, ALL types brickwork, phone Doug, anytime, 479-5975.

FIREPLACE FACINGS, ANY type of stonework, top quality, reasonable. John 477-1727.

WE DO ANY KIND OF STONE work and landscaping. Phone 386-0731.

BRICK AND BLOCK, BIG OR small, fireplaces, facings, vaneers, repairs. 598-1618.

Miscellaneous Service

SURPLE DESIGN WORK
Silkscreen, graphic design, T-Shirts, fabric, posters, decals, low prices. Shawnigan Lake, 743-4125.

SAWYER SHARPEN SCISSORS 840 Fort St. 388-6228

Plumbing and Heating

DAVID'S PLUMBING
Emergency service, HW tanks, plumbing repairs, sewer cleaning, 386-8881.

JIM MCGREGOR REPAIRS and alterations apartment maintenance, OAP discounts. Guaranteed. 385-9239.

ANY TYPE OF PLUMBING reasonable rates, reliable plumber. 24-hour service. 477-5742.

ANY TYPE OF PLUMBING reasonable rates, reliable plumber. 24-hour service. 477-5742.

REPAIRS AND RENOVATIONS, 18 yrs. experience. Low rates. 24 hour service. 652-5813.

HOUSEHOLD PLUMBING, major minor repairs. Fast, reasonable. References. 478-1841.

Painters and Decorators

CLARK AND PATTISON PAINTING CONTRACTORS LTD.
Specializing in sand blasting, spray painting, wall coverings and special coatings.
"We Cover The Island"

Victoria	384-8831	384-0443
Nanaimo		754-9321
Courtenay		336-2296

DOWSON PAINTING CONTRACTOR
Residential Commercial
WORK GUARANTEED
Free estimates. 385-6042.

W.E. FERRIDAY PAINTING, interior and exterior by experienced tradesman. No job to small, reasonable rates. 384-1513 days, 477-2843 evenings.

IF QUALITY AS WELL AS price is important. Call Specialty Painting at 595-4424 for a painting estimate. Fully QUALIFIED with solid REFERENCES!!!.

WESTERN TEX COATING LTD All types of painting and repairs. Excellent rates. All work guaranteed. Victoria 595-1233, Duncan 748-2241

CANTERBURY DECORATING, residential and commercial painting, spray painting, vinyl hanging. Free estimates. 479-3541

PAINTING AND DECORATING, reasonable rates, satisfaction guaranteed. Terms. 595-4905, 479-2473.

WHY WAIT FOR SPRING? Call me now, interior, exterior painting done with quality and care. Luis 384-6104.

ROB ROY PAINTING, INterior, exterior. Reasonable rates. Free estimates. 385-4505, 595-2605.

PAINTER AND DECORATOR. Free Estimates. With 18 years experience. Guaranteed job. 598-8240.

QUALITY PAPERHANGING and painting, immediate friendly service, low rates, free estimates. 478-0992.

CLEAN CAREFUL PAINTING done reasonably. Sam Burrowes 385-2820, Harold Simpson 386-7097.

OAK BAY
Painting and papering for 3 generations, 598-5824 after 6 pm.

CHURCHILL PAINTING, LOW rates, free estimates, written guarantee. Phone 384-1860.

SEMI-RETIRED. QUALITY work. Albert Roberts, 388-5651.

Painters and Decorators

NOW IS THE TIME TO GET AN estimate for interior and exterior painting. For an attractive price and 28 years experience, call 478-1254.

D.F. MCLEAN AND SONS Free estimates. 479-6468.

Plasterers

FRIEDRICH PLASTERING and stucco. Patching specialists, older home "renewal." 656-2064.

COLEMAN PLASTERING Quality lath and stucco. 478-9976.

STUCCO AND PLASTER patching. 30 years experience. 477-1681.

STUCCOING, PLASTERING and drywall. Jimmy's Plastering, 478-1118. Evening calls welcome.

Roofing and Siding

JIM BRUCE
BUILDING SERVICES
Roofing and seamless gutters. Quality work guaranteed. 592-3373.

ROOFING
Reroofing and new construction work, gutters. 474-2875 (Chuck).

210 POUND PER SQUARE INterlock shingles supplied and installed, complete from 43¢ per sq. ft. 479-3274.

IRWIN INDUSTRIES. Solid vinyl siding, soffit 5" continuous gutters. Free estimates. 382-5154

PARKER JOHNSTON LTD. 1855 BLANSHARD. 382-9181 "Roofing Victoria Since 1935"

ALL TYPES OF ROOFING AND repairs, call Mel at 474-1839 anytime.

TAR AND GRAVEL, ASPHALT shingles, roofing and repair. Call 381-5903, after 5 pm.

Sundecks

WESTERN TEX COATING LTD Vinyl stic fiberglass deck system. Professional application. All work guaranteed. Victoria 595-1233, Duncan 748-2241

FOR WINTER RATES AND BEfore materials cost even more call Philip, 385-5554.

CALL THE SUNDECK SPEcialist for best prices. 595-6046.

Sewers

FOR BLOCKED SEWERS, SURface drains, sinks, etc., phone Victoria Sewer Cleaning Ltd. 383-1825.

Tailors

LEATHERWEAR ALTERAtions, repairs, remodelling, cleaning and dyeing. Elley's Leather Fashions, 738 Johnson, 383-7814.

36 BUSINESS SERVICES AND DIRECTORY

Tailors

OAK BAY TAILORS
Tailoring, alterations, ladies and mens quality leather alterations. 1826 Oak Bay Ave. 598-4131

SUPERIOR VALET SERVICE Suits, uniforms, formals. Business and pensioner rates. 616 Admirals. 383-3211

BRITISH CUSTOM TAILORS
1311 BLANSHARD 383-2632

Telephone Answering

DO YOU—
Miss important phone calls?
ARE YOU—
Losing business?
Call CAPI-TEL
★ Professional Operator
★ Reasonale Rates
★ 24-hour Service
CALL ANN, 386-6433
Another Capital Idea!
Home of Capital City Realty Ltd.

UNIQUE TELEPHONE RECEPtion and sales service available for 1 firm only, on 8-5 basis. Service to be shared with 1 only existing client. If telephone answering isn't promoting or organizing you, I can. Denny, 382-8672.

Tree Service

THE TIME TO PRUNE I

40 BUSINESS PERSONALS

A NEW HORIZON
Limited number of enrollments in a 6 week licenced professional bartenders course are still available. Registration at the Red Lion Inn. March 20, 21, 22, from 2-9pm. Information 595-4670 between 2-9pm

HOSTESS COURSE OVER A cup of tea. Learn in my house (Broadmead area). Hors d'oeuvres, cake decorating, decorative fruit platters, flower arrangements, cocktails, party foods, 10 sessions, $25. Starting April 5th. 658-8739.

MODELS
Required for haircutting, no charge. GINGER GROUP, call 382-7235

HEATED POOL
Semi private with sauna, limited availability. Queen Victoria Inn. 386-2812

DIVORCE PAPERS, DOCUMents, term papers, manuscripts, etc. Expertly typed. 386-9617

VOLUNTEER TYPISTS ARE needed for non-profit agencies. Call the Victoria Volunteer Bureau 386-2269.

FOOT TREATMENT IN THE privacy of your own home or mine. Call Monika 592-1115, 478-1245

HYPNOSIS THERAPY HELPS in personal marital problems, tension, nerves, bad habits. Call 383-9126 or 382-4092.

CONVERSATIONS UNLIMITED Confidential appointment. Some Escorting. 479-0097.

EXPERT TYPING AND OTHER secretarial services, Oak Bay Fairfield. 595-1821

MRS. PAYN-JONES, TRANCE medium, questions answered. 386-3603

WILL PAINT ANY PICTURE sent us. From $10. Portraits from $55. Cash in advance. 382-1814.

STAIN GLASS CLASSES, starting Wed, March 21, $35, 10 sessions. Phone 656-4735.

"EMPLOYERS" PROFESSIONal background checks done on your job applicants. 385-2122.

NUTRIMETICS
Organic cosmetics and other organic products. 385-8171.

42 EDUCATION

TUTORING— PROFESSIONAL help by experienced teacher. French, math, new and old methods. 598-2331.

60 FUEL

PRESTO LOGS, 240 DELIVERed, $44. Eugene, 383-3528.

SPLIT ALDER FOR SALE, quick delivery. Seasoned 9 months. 642-4429, 642-5181.

ALDER FOR SALE, SPLIT AND delivered, $30. Unsplit $25. Cut your own $20. 478-4592.

PRESTO LOGS, 240 DELIVERed, $44, Eugene, 383-3528.

SEASONED SPLIT ALDER $50 cord delivered. 642-3636.

63 TIMBER

TIMBER WANTED
Standing or felled
Top Prices Paid
385-7013
GLACIER LOGGING LTD.
"The Professionals"

WANTED—TIMBER
Standing or felled
Select logging, bulldozing
Elk Lake Timber
658-5046

TIMBER
And Pulpwood standing or felled purchased for cash or stumpage. Selectively logged.
383-3065
TRI-G LOGGING LTD
Fully Equipped Professionals

PRICES ARE HIGH
We will pay to 75% of market value for standing or felled timber, selectively logged. Also contract Load and haul.
Beaver Lake Timber
383-3065

LOGGING CONTRACTOR wanted. High lead logging, Campbell River area. Phone 287-9201 or write to Box 47, Campbell River, B.C.

CONTRACT FALLING AND YARDING
385-7013

WANTED IMMEDIATELY Logging "H" plate for North Island. 748-2466.

65 BUILDING SUPPLIES

JUBILEE BUILDING SUPPLIES Ltd.

Try us for Price on Overstocked Items
Carpet-Lino
Polyethelene
Underfelt
Jenn-air

And many other items

(Opposite Town & Country Next to MacDonalds Bakery)
574 Culdethel Rd. 388-5412

NORSECRAFT HARDWOOD Industries Ltd.
383-4233
NOW IN STOCK
TEAK
Asia
ALSO: Open Saturday All Day
541 David St. 383-4233

CLARKE DOORS LTD
542 Hillside Ave
386-8861
BUILDING OR RENOVATING? Try our BEAUTIFUL CEDAR DOORS.

We also supply and install metal or wooden overhead garage doors.
Interior doors and bifolds also available.

CLEAR—WESTERN RED Cedar, free from all defects. Wood of this quality is rarely available. Minimum length 8', 1"x6" 50¢ lineal ft; 1"x8" 75¢ lineal ft; 1"x10" $1 lineal ft; 1x12" $1.08 lineal ft. Rough or plain. For fine interiors, furniture, windows, etc. 334-2276 Courtenay evenings or weekends. We deliver.

SAANICH LUMBER YARDS

12'x20' Garage	
Roofing extra	$420.00
8'x10' Greenhouse	
6'x8'6" Garden shed	$220.00
Work Bench materials	$ 14.00
Pram Dinghy kit	$ 57.00
5'x6' Compost box	$ 11.50
SABOT KIT 7'11"	
3041 Douglas St	385-2486

HAND SPLIT SHAKES, ⅜ TO ½" $45 per square. 642-5794 after 6 pm.

USED AND NEW LUMBER. Could build garage with wood. 656-4085.

FOR SALE 5300 BOARD MEAsure. 3"x6" select cedar decking. 474-1539

HOME LUMBER & Building Supplies
470 Ardersier Rd.
385-8711

Duroid Shingles
210 wt. No. 1 Asphalt self seal. All colours in stock, per bu. $7.50

INSULATION
FIBREGLASS
PRICE PER 1,000 sq.ft.

R12—4"	$140
R20—6"	$240
R28—8"	$320

GYPROC SPECIAL
Price per 1,000 Sq. Ft.

½" GYPROC	$115
5/8" FIRESTOP	$150

PLYWOOD D'UNSANDED

4x8—5/16"	5.95
4x8—⅜"	10.95
4x8—¾"	13.25

SANDED FACTORY

4x8—¼"	7.50
4x8—⅜"	10.95

FRAMING LUMBER
STD. & BTR. FIR

2x4—92¼ Pet stud	$305
2x6—92¼ Pet stud	$305

STD & BTR. HEM.

2x4—92⅝ Pet stud	$265
2x6—92¼ Pet stud	$265

Deliveries made anywhere on Vancouver Island and Gulf Islands. Before you buy compare our prices. For quality, service and guaranteed savings, phone:

386-3374
385-8711

24" TAPERED SHAKES 723-9059 Port Alberni.
CEDAR BARN BEAMS, 478-9752.

70 MUSICAL INSTRUMENTS

AUTHORIZED DEALER
JBL Professional Series
Professional Division
Raw Components
Elect. Xovers
Studio Monitors
Independent Buyers
Discount Service Ltd
939C Esquimalt Rd
385-5555

SPRING SALE

BENGE trumpets	$459.98
BLESSING "Best" trumpets	$149.98
LE BLANC 1176 CA clarinet	$499.99
EVETTE B11 clarinet	$169.98
EVETTE 4300 flute	$189.98

40% OFF all ARIA angelica dia and SHIRO guitars.

Yamus
386-8475
MUSICAL INSTRUMENTS
1108 Blanshard (at Fort) 386-8475

WE CARRY
Vancouver Island's most complete stock of sheet music and books. Try us at
NELSON'S MUSIC
1315 Government 385-9728

Scott PIANO & ORGAN
Rodgers trio theatre organ, 3 manual, 32 pedals include Leslie 710, less than one year old. $15,000.
BLANSHARD AT JOHNSON
386-2434

CASCADE PIANO & ORGAN
ORGANS by Gulbransen and Galanti
PIANOS by Kohler and Campbell
IN HILLSIDE MALL
595-2124

HAMMOND
Gleeson Music City
HOME OF HAMMOND ORGAN
714 Fort 388-9632

ALL NEW THOMAS ORGANS WITH EASY PLAY FEATURES. AS LOW AS $1495. AND UP. Ask for Reg Stone
PORTER MUSIC
725 CALEDONIA
382-9542

YAMAHA BABY GRAND piano, used very little, only $4980. Gleeson Music City, 714 Fort, 388-9632.

YAMAHA 2-12 100 WATT AMP with Roland EP-10 electric piano, $800. Will sell separate. 384-9866, or 642-5845.

CUSTOM NECKS & BODIES NECKS are one-piece rock maple, or with rosewood fingerboard. STRAT and PRE-BASS bodies are one-piece BIRCH or book-matched SILK OAK, FLAME MAPLE, or BIRD'S EYE PECAN. Body contours and cut-aways can be done to your specs.
SOFT SOUNDS
THE GUITAR SHOP
2031 OAK BAY AVE. 598-1524

GULBRANSEN PACE MAKER deluxe, 1811KLW, 2 speed Leslie, piano, harpsichord, Reit, reverb, walking bass, 9 select a-rhythms with cordamatic accompaniment. Todays replacement value, $5200. Purchased larger Gulbransen, will sacrifice for $3200. 595-4124 Ask for Audrey

EATON'S
CASH FOR USED PIANOS
PHONE 382-7141 LOCAL 230

ONE MORE WEEK ONLY Fiesta student guitars, reg. $51.50 NOW $39.95 for present stock only.
HALL-FAIRFIELD MUSIC
728 Fort St. 385-3307

WURLITZER ORGAN, MODEL 550. 3 keyboards including synthesizer. Condition like new. Attractively priced at $2895. Terms, trades. Sound of Music Sales Ltd. 1517 Quadra, 383-0239.

MUST SELL, BEAUTIFUL FP mahogony organ, lovely tone, twin Leslie speakers, rhythm controls etc. $895 or reasonable offer. 477-3697 after 1 pm on Sunday.

WURLITZER 2111 PIANO SHIPment just arrived. Take advantage of low prices while they last, $1895. Scott Piano and Organ, Blanshard at Johnson, 386-2434.

5-PIECE MAXWIN DRUMS. Camber symbols. Ligwig pedal. Lots of extras, $1000. Ask for Gary after 4, 478-4365

AMPEG V-4 100-WATT, 4X10 inch Cerwin Vegas, $650. Fender acoustic guitar $125 with hardshell case; Morris, 12 string guitar $130. 656-2985.

WURLITZER, 2-KEYBOARD organ, excellent condition $1095, Music Gallery, 388-4034, Standard Furniture, main floor.

WANTED: B3 HAMMOND organ with Leslie speaker. 112-248-6795.

MUST SELL STEEL STRING accoustic guitar with padded case, $150. 386-3501.

ACCOUSTIC 850 P.A. SPEAKER boxes plus 3 mikes and stand. After 5 pm, 478-0459

SYNDRUM DRUM SYNTHEsizers. Brand new. $1500. 112-724-0305.

LUDWIG CUSTOM DRUM SET, natural maple finish, cymbals and cases. 112-724-0305.

M3 HAMMOND ORGAN, DOUble keyboard with 147 Leslie, immaculate, $1500. 478-8444.

BLACK PEARLS, NEW CONDItion. Paiste hihats, Zildjian cymbals, $800, 384-3868.

OLD ROSEWOOD PIANO UPright, Steel Harp, nice condition. $1,000. 474-2535.

RMI KCII DIGITAL COMputer Keyboard System, $5000. 724-0305.

2 OLD ENGLISH PIANOS, ASKing $1000 for both or best offer. 652-4812.

GRAND PIANO WITH BENCH for sale. Excellent condition. 384-3935, 385-6391

MAHOGANY UPRIGHT PIANO, excellent tone, recently refinished. $800. 479-2488.

IBANEZ FLYING V, DIMARZIO pickups, Schaller heads. Excellent condition. 478-6280.

GOURLEY PIANO, GOOD CONDition, refinished $850. 479-2649 after 5 pm.

YAMAKI 6-STRING GUITAR and case, hardly used. $175 or best offer. 652-1893.

WE ARE
Not The Biggest
We're not even the newest. But we've come a long way since opening last fall. Not only are we Victoria's exclusive ODYSSEY guitar dealer we also offer a varied selection of electric and acoustic guitars, amplifiers, drums and accessories — new and used. Fair prices and no pressure!

WE ARE
The alternative. Ask someone who has been here.
McMusic
15 minutes from town
2244 Sooke Road 478-4622
Mon.-Fri. 10-7, Sat. 9-6

MARTIN D-35, MINT CONDItion, serious offers only. 388-9468, 384-2192.

SNARE DRUM AND STAND for sale, $35. Excellent condition. 474-2664.

YAMAHA 412 AMPLIFIER, also Roland Jet Phaser, 386-9664

APARTMENT SIZE PIANO wanted. 477-8236

FULL SET OF DRUMS AND cymbols. 598-3464.

HAMMOND T500 ORGAN. GOOD condition. Asking $3800. 478-6906

ARIA LES PAUL COPY, GOOD shape, $140, 382-7978 after 6pm.

GROUP DISBANDED, EQUIPment for sale. 598-2560.

71 MUSIC TEACHERS

ORGAN LESSONS AND SERVICE
BERNIE PORTER
725 CALEDONIA
382-9542

CASTLE MUSIC
In the Cedar Hill Mall offering lessons and sales in PIANO, SYNTHESIZER, GUITAR, DRUMS and more. $5 per lesson.
477-7625

ACCORDION LESSONS, INstruments rented to beginners. Tempo Trend Studios 384-2111.

PIANO LESSONS IN YOUR home. 595-2372

77 MOTORCYCLES

MOPEDS—USED

VELO-SOLEX 3800, 21 mph	$189
VELO-SOLEX US, 21 mph	$359
FIOLETTA, 28 mph	$419
MOBYLETTE H40VL,	$419

USED LIGHT MOTORCYCLES
SUZUKI 100, Go-fer, red, 2100 miles, like new. $599
1977 HONDA Trail 70, red, street legal, 150 miles only. $595

MOPEDS — NEW

AMF Roadmaster, 21 mph	$269
VELO-SOLEX 3800, 21 mph	$290
SOLO-MARS M18, 28 mph	$395
HONDA PC50A, 32 mph	$469
MOBYLETTE H40VL,	$519
MOBYLETTE, dbl. seat,	$599

All Models Are Equipped To Pass B.C. Safety Test
ISLAND MOTORS
602 ESQUIMALT RD.
Parking Close To Building At Rear
385-3515 DL 1920A

77 MOTORCYCLES

YAMAHA 400 SALE

79 XS4002F
—4 stroke S.O.H.C. twin
—6 speed trans.
—Electric start
—Full Instumentation
—1 year warranty

SALE PRICE $1799
Including Rebate

77 RD400D
—2 stoke reed valve twin
—6 speed trans.
—Mag wheels
—Fr. and rear disc brakes.
—1 year warranty.

SALE PRICE $1399

MORE SAVINGS
Take advantage of Yamaha's early season rebates on most 79 models and make your best deal now at
MULLINS MARINE
Vancouver Island's Largest Motorcycle Dealer
921 Yates St. D-00365A
382-1928 382-4515

USED SPECIALS

ROAD

79 CBX	$4499
78 GOLDWING	$3799
78 YAMAHA 750 Sp.	$2699
78 SUZUKI 750	$2599
78 SUZUKI 550	$2149
78 HONDA 185	$1099
77 KAWASAKI 1000	$2799
77 YAMAHA 650	$1649
77 YAMAHA 400	$1249
77 HONDA 360	$ 999
76 YAMAHA 650	$1599
74 HONDA 360	$ 895
72 YAMAHA 650	$1199
70 TRIUMPH 650	$1499

TRAIL

78 YAMAHA IT250	$1199
78 HONDA ATC90	$ 895
77 YAMAHA IT175	$ 899
77 YAMAHA DT125	$ 849
77 SUZUKI RM80	$ 449
76 YAMAHA XT500	$1199
76 HONDA MR175	$ 699
71 YAMAHA DT125	$ 395
70 YAMAHA DT360	$ 395

Plus many, many others to choose from at
MULLINS MARINE
925 Yates St. D-00365A
382-1928 382-4515

78 HONDA CLEAROUT

(1) CB750F	$2899
(1) CB750K	$2699
(2) CB550K	$2299
(1) CB400A	$1799
(2) CB400T	$1499
(3) XL350	$1599
(1) XL175	$1199
(2) CT90	$ 789

HONDA MOPED HERE NOW!!
MULLINS MARINE
Your Honda Headquarters On Vancouver Island
925 Yates St. D-00365A
382-1928 382-4515

DEMO SALE
1 only 1979 HONDA CB 750 K 3,000 KM only. Reg. $3349.
$3149
NOW OPEN 8-8 Mon.-Fri. Sat. 8-5
TO SERVE YOU BETTER!
Financing Available O.A.C.
See Us Last... Before You Buy
VICTORIA HONDA
Harley-Davidson
2851 DOUGLAS 386-8364
DL 01953A

POWERTOWN M.C.
Service to all Makes. Hi-Performance parts. 384-1249. D199169A. 614 Grenville.

750 KAWASAKI, REBUILT, 12,000 miles, saddle bags, new tires, excellent condition. Offers. 386-0917.

'75 YAMAHA ENDURO 400, 4,000 miles, street driven, with helmet and manual. Offers on $800. 478-1956 after 6 pm.

1977 YAMAHA RD 400, 8 months old, excellent condition, lady-driven, $1200 or best offer. 652-3461 after 6.

HONDA MOPED, ALMOST new, $325 helmet included. Honda 50 Express, brand new, $425. 478-4217.

1967 HARLEY DAVIDSON, COMpletely rebuilt, S&S carbs, Magneto belt drive, $5000. Call after 5pm 246-9203

1975 YAMAHA 250RD, GOOD condition, 7500 miles, helmet and gloves included. Must sell. 388-6944.

BMW 600/5, 16,000 ORIGINAL miles, new mufflers, wind jammer II fairing, Krauser bags, crash bars. 478-4152.

'77 CJ 360 HONDA, 3,500 ORIGInal miles, includes crash bar, 2 helmets. Recently tuned. $1,000 or best offer. Phone before 4 382-2649.

974 T500 SUZUKI, MINT CONDItion, less than 4000 miles, $800 firm. Will consider smaller trail street bike in trade. 652-2708.

SUZUKI RV125, ORANGE, BALloon tires, parcel carrier, high range-low range, well maintained, $550, 382-2964.

1975 HONDA 400F, VERY clean, back rest, luggage rack, air horns, headers, crash bars, Halogen headlight. 478-8082.

½ YEAR OLD MOPED, UNDER 2000 miles, must sell. $500 386-7607.

77 YAMAHA ENDURO 125, EXcellent condition. Asking $750. 656-5404.

NOW AVAILABLE
The New
XLS 500 HONDA
and many new
HARLEY DAVIDSONS
all at
BROOKLANDS MOTORCYCLES
937 Fort 383-5926
DL 1271

SUZUKI SPECIAL
GS 750
New '78 Model
$2,799
(79 Replacement cost $3,199)
FREDERICK MOTORS LTD.
616 Queens 383-0823
DL 00843A

78 YAMAHA IT175, GOOD CONdition, new rings, $975. 477-4329.

SUZUKI 100CC STREET BIKE for sale. 6,200 miles, good condition, $400, 478-5254 after 4.

74 YAMAHA 500, EXCELLENT condition, low mileage. Phone after 5 pm. 479-9164.

1976 MOTOGUZI 850T, 12,000 highway miles, excellent condition, offers, 477-2557.

1977 HONDA SUPER SPORT 750, black, 1600 miles, immaculate. 384-2777.

WANTED, PRE 1970 BMW MOtorcycle, fair condition, please call 382-1518 evenings.

1977 TY 175 YAMAHA TRIALS. Excellent condition. 478-0897 after 6pm

MOTORCYCLE LEATHER JACket fits sizes 38-42, good condition, $75. 477-8227

76 HONDA 750, LOW MILEAGE, immaculate, headers, Konis, K91s, extras. $2095. 383-1775.

1970 650 TRIUMPH BONNEville Chopper, pearl white, show winner. 478-6775, Rick.

WANTED-2 AIR FILLED wheels for mini bike. Call 382-6216 after 5 pm.

1974 KAWASAKI, 750 H2 TRIple, 10,000 miles, like new $1000 or offers, 388-6297.

1975 YAMAHA ENDURO 175, excellent condition, $700 or best offer. 658-8863.

305CC HONDA DREAM, stored since 1973, minor work required. $175. 598-6809.

1978 HONDA HAWK C.B. 400 twin, $1700 or best offer, 383-6987.

'74 SUZUKI 250CC, VERY LOW mileage, nearly new condition. $650. 478-0553.

YAMAHA 250 TY TRIALS, LESS than 1 year old, never raced. $1050. 652-5862, 658-8469.

50 NORTON COMMANDO WITH extras, immaculate condition, offers or trade. 479-0068.

'73 850 NORTON, $850 OR BEST offer. 1242 Johnson Street.

78 HONDA 750K, BLACK, JUST like new, $2600. 479-4231.

BMW R75/7, LOADED, $5200 firm. 474-1052.

1976 SUZUKI GT 500, CLEAN, runs well $850 offers. 381-5493.

73 SUZUKI 250, EXCELLENT running order, $425. 721-3601.

1977 HONDA 550K $1700. TO view 1063 Chamberlain before noon.

1978 HONDA 550-4, 800 MILES, mint! 595-4457 after 6pm

'73 OSSA 250 ENDURO, LOW mileage, best offer, 592-9760.

1977 YAMAHA XS 650, 2600KM original miles, 642-4449.

SINGLE MC TRAILER FOR sale. $100. 479-4171

CLIFIA FERRING FOR SALE. Offers. 382-3653

74 HONDA TL125 TRIALS, GOOD shape, $500. 477-3316.

74 YAMAHA MX100, REBUILT engine, good condition. 652-4116.

1977 YAMAHA 175 IT, LIKE new, less than 500 km, 478-8136.

1973, 750 YAMAHA, EXCELlent condition. 748-4451

72-350 KAWASAKI TRIPLE. 78 Honda Twin Star 185. 598-1262.

78 YAMAHA XS650, 10,500 KM, black, any reasonable offers. 384-4372.

77 HONDA 400F SUPER SPORT, good condition, 652-2231.

1972 KAWASAKI 350 RUNNING $350. 479-4697.

1977 YAMAHA 650, $1500. 479-9271

10 SPEED APPOLLO $45. Phonee 383-3019.

1978 HONDA 750-K $2400. Call Tim, 595-3734

78 BICYCLES

NEW AND USED BICYCLES
Professional bicycle repairs. Very reasonable rates.
RENO BIKES
2519 Gov't St. 384-5514

AS IS BICYCLES, MANS $25; ladies $25; mini bike, as is, $25; Mustang frame, ladys bike frame, offers. Between 12 and 5, 479-1843.

10-SPEED, 26" RIM SIZE, childs piggy-back seat, orange safety flag, brand new, sacrifice $80. 381-5904.

BOYS MONASHEE 10-SPEED bike. Excellent condition, $85. 656-4725.

16" BOYS MOTOCROSS BICYcle, $50; 20" girls CCM bicycle, $25. 656-4646.

GIRLS 5-SPEED BIKE, GOOD condition, $25. 478-1508, after 4 pm.

TWO BOYS BIKES, TWO MENS 10 speeds, two 3 speed bicycles for sale, all reconditioned. 384-4359.

MENS 10-SPEED RACING bike, $50 new parts, asking $75. 592-3324.

FOR SALE, BRC 10 SPD, $75. Phone 656-5853.

PHILLIPS MANS 10 SPEED, $40. 479-2583

MEN'S 26" 5 SPEED, $75. 478-9752.

MEN'S RALEIGH 10-SPEED, $120. 388-7396.

MENS PEUGEOT 10-SPEED, $100 or best offer. 479-9679.

SEKINE 10 SPEED, NEARLY new, $100. 592-3204

TWO SEKINE 10 SPEEDS, $100 and $50. Phone 598-7915.

GIRL'S RALIEGH TRIUMPH 3 speed, $45. 598-5466.

MEN'S 3-SPEED. GOOD CONDItion. $60. 592-7786.

80 BOATS and MARINE

2550 BAYLINER SARATOGA Express Cruiser, showroom condition. $4600 refit just completed including new engine, 225 OMC I/O, FWC, trim tabs, new poly top, anchor winch, remote control spotlight, airhorn, VHF, radio-telephone, depth sounder, stereo sound system, new alcohol stove burners, new batteries, fresh water pump, new rugs, drapes, stern ladder, herring tank with water pump, auxiliary engine bracket, twin downriggers, $17,000. Phone owner, 112-683-1649, or after 5:30 pm or weekends, 112-922-6001.

80 BOATS and MARINE

CAMPION
Command Bridge SPECIALS
New 26' TOBA
—Approx. 10' Beam
—Flush deck aft
—Full camper canvas
—Large galley w/oven, stove
—2 Dinettes
—5 Berths
—Private standup head
—Twin 140 OMC I.O.S. with new 400 outdrive
—Bennett trim tabs
—Factory list $36,395
PACKAGE $32,500
(With single 290 Volvo, F.W.C. $28,900)

NEW 24' HAIDA
—Approx. 9' Beam
—Same accommodations as above.
—Twin 140 Volvo Pentas F.W.C.
—Bennett trim tabs
—Factory list $32,145
PACKAGE $28,900
(Single 255 Volvo F.W.C. $24,900)

NEW 21' SKEENA
—8'2" Beam
—Camper canvas
—Galley, 4 berths
—Marine head
—188 Mercruiser
—Factory list $18,387
PACKAGE $15,900

bob whyte marine ltd.
SALES AND SERVICE
Corner Harbour and Resthaven
656-7286 SIDNEY
OPEN EVERY DAY
9 A.M. 'TIL 6 P.M.

VAN ISLE MARINA
POWER
26' TELSTAR F/G comd. bridge deluxe, features incl. diesel stove and Volvo 280 leg, etc. $22,900
28' CHRIS CRAFT Constellation — an outstanding example of the popular express design, new 350 GM engines just installed $23,000
35' DIESEL DISP. CRUISER tri-cabin arrangement constructed of cedar on oak and Bristol condition throughout $46,000
55' KINGSCRAFT aluminum house boat, relax and enjoy the pleasures of coastal cruising with all the conforts of home $89,000

SAIL
30' GRAMPION sloop, extensively modified for comfortable offshore cruising, loaded with equipment. $36,900
32' SLOOP (1976) professionally built live-a-board with diesel stove and engine $42,000
25' ISLAND DRIFTER motor sailer all wood construction — the sail-away price on this demo is reduced to $34,000

For these and many other fine listings, please contact JOHN ALLEN at
VAN ISLE MARINA CO. LTD.
Tsehum Harbour Box 2130
656-1138 Sidney, B.C.

LAST CHANCE!
MERCURY CLEARANCE

(1) 77 4.5 LONG	$ 469
(2) 77 9.8 LONG	$ 829
(2) 78 7.5 SHORT	$ 695
(3) 78 7.5 LONG	$ 709
(1) 78 9.8 LONG	$ 865
(1) 78 20 LONG	$1019
(1) 78 140 EL	$2999

'78 MODEL HONDA SALE

7.5 SHORT	$ 749
7.5 LONG	$ 769
9.9 SHORT	$ 899
9.9 LONG	$ 919

PLUS
Still a few '78 DOUBLE EAGLE and SILVERLINE Pgks. left. 14-17' at substantial savings.
ALL AT
MULLINS MARINE
925 Yates St. 382-4515

DJ YACHTS
QUALITY LISTINGS

POWER:

15' Runabout	$950
19' BRANDLYMAR. Shed	$6,495
19' CAMPION	$7,900
21' CAMPION	$12,750
24' BELLBUOY	$17,795
24' FIBERFORM BAJA	$17,895
24' REINELL HT	$10,895
24' WOOD Cruiser	$9,895
25' K & C, as new	$32,995
28' CRISCRAFT TW	$22,895
30' CHRIS Sedan	$15,895
38' F.G. TW DSL	$64,895
40' PELAGIC DSL	$84,500
41' Tri. cabin DSL	$79,495
42' WOOD Disp. DSL	$58,000

SAIL:

16' PETREL	$1,790
17' DAVIDSON & Trl.	$3,250
20' NEWPORT	$6,995
21' CAT boat, new	$19,900
25' HUGHES	$11,695
25' CAL — Spinniker	$12,750
30' CLIPPER	$19,950
40' SEA WOLF	$84,995
40' GARDEN WOOD	$69,500
41' FERRO cutter	$49,950

New Invitation & Bombardier From $1,495
Joyce Gmild & Don White, Bosuns Marina — 656-5558
Randy Boyle — Oak Bay Marina — 598-3366

Eager Beaver II
26' CHRIS-CRAFT, Lapstrake construction. Powered by a single 283 Chev-Chris. C.B. Sounder, elec. fridge, House kept. $15,500
28' CARVER-CARVEL/47$ 8950
25' SKAGIT, Shaft-drive $12,500
28' SEA camper $21,900
33' CHRIS-CAVALIER $24,500
28' EXECUTIVE $36,900
40' FEDERATION. House criser, twin diesel. $69,500

SAIL

19' HUNTER	$ 4950
26' GRAMPION	$14,500
38' ATKINS Ketch	$65,000
41' SEA WOLF	$75,000

CEDAR GROVE MARINA
Located on the Highway just before Swartz Bay
656-2580
The Home for TOLLYCRAFT in VICTORIA

OUTSTANDING SPORT FISHing Cruising boat. 1978 Hourston 26', Twin Volvo 200's FWC, 250 hours. Tabs, fridge, foam. Unique 13 cubic foot deep freeze. 8100 pound galvanized EZ Loader trailer. Much below replacement at $32,000. Located Salt Spring Island. Much more. Write or phone for details. D. Ashford, 1638 10th Ave. S.W. Calgary, 403-245-2241, 246-3597.

80 BOATS and MARINE

gp
"It's The Service That Sets Us Apart"
BAYLINER
HOURSTON
GLASSCRAFT
MIRROCRAFT
JOHNSON OUTBOARD
VOLVO — OMC
STERN DRIVES—TRAILERS
ACCESSORIES
AT
GIBSON
Powercraft Centre Ltd.
2520 Gov't St. (near Bay)
382-8291

WATER SKIS
Huge Shipment has just arrived.
This year's models at last years prices.
FLARES
Gov't approved — now in stock at your
1 STOP MARINE CENTRE

Mercury Marine
800 Cloverdale
385-1457

BAYLINER
Cruising Yacht
2850 BOUNTY
1979 Model with
—command bridge
—10'4" beam
—twin 200 Volvo V-8's
—galley with fridge/freezer
—alchohol stove with oven
—shower
$42,750
See it at
GIBSON
Powercraft Centre Ltd.
2520 Gov't St. (near Bay)
382-8291

MV HARMONY. Heavy displacement twin diesel cruiser, auto pilot, CB and VHF radio/tel. Just had $10,000 shipyard refit. $35,000

22' K&C Express (76). Near new condition, 188 hp Mercruiser (only 388 hours). CB radio, swim grid, anchor, safety equipment. Asking $12,500

17' SPORTSFISHER 9-hp Briggs inboard engine, downrigger, anchor, etc. Best offer to $750

14' STURDY O.B. boat with cabin (no motor). Best offer to $450

New 16' all fibreglass BRENTWOOD FISHERMAN with ½ cabin, complete with 9.9 Suzuki LS outboard, $3240
With 9-hp Briggs inboard engine $3950

ALEX CHISHOLM YACHT SALES
933 Marchant Rd., Brentwood Bay
ANGLERS ANCHORAGE MARINA
652-3531

PELAGIC
PACIFIC INDUSTRIES (1974) LTD.
a COMPLETE stock of
FIBERGLASS AND EPOXY MATERIALS
ZSPAR
MARINE PAINTS
428 E. Burnside
VICTORIA
386-1811 386-7814

SQUIRE BOAT BROKERAGE
EVINTIDE 1
42'x13' F.G. Freezer troller. Built 1964. $210,000
OCEAN HUNTER
42' Freezer troller. Built 1964. 10.5 ton "A" Lic. $194,000
SEAMAID
35'x9'6"x4'6" "A" Lic. Troller. Gas. Built 1952, excellent record. $72,000
9 Ton 38'10" A Lic.
6 Ton 34'9" A Lic.
5 Ton A Lic.
PETER COOMBS or JIM SQUIRE
384-3363

Ray Mason's
ISLAND MARINE
COMMERCIAL VESSEL BROKERS
SERVING THE WEST COAST
652-4481

PASSAGE MARINE
Located at Cedar Grove Marina
15' REINELL 50 HP Merc. elec., Roadrunner trailer $3795
17' DOUBLE EAGLE 135 Evin. elec. Power tilt-trim, camper top $5950
18'6" DOUBLE EAGLE HT. 170 Volvo, 2 tops, swim grid, sounder $8800
21' BAYLINER Skagit, HTP. 165 HP OMC, FWC, well equipped $11,495
JOHN ROLAND
656-2580, 388-5464 PGR. 580

HARBOUR MACHINE LTD.
CHRYSLER — VOLVO
Marine gas and diesel engines
Complete Propeller and Shaft repairs
One day service when necessary
Custom Machine and Welding work
31 Erie Street 383-6555

80 BOATS and MARINE

THUNDERBIRD YACHT SALES
WESTPORT MARINA
Next to Swartz Bay Ferry
2075 Tyron Road, Sidney, B.C.
656-5832
NEW & BROKERAGE boats
OPEN 6 days a week
9 a.m.-5 p.m. Closed Tues.

13' DEEP VEE GLASSCRAFT (The Sport) wrap around windshield, full convertible top, cockpit cover, 5 curtains, all nylons zippers, 1975 40 HP Electric LS Mercury, 12 volt marine battery, 5 gallon cruise aday tank, 2 five gallon gas cans, 2 spare props, 2 paddles, 2 rod holders. Unit has Lloyd's CB, 6' Shakespeare fibreglass antenna, Holsclaw trailer, spare wheel, new wheel bearings. Good fast seaworthly outfit. 652-2883.

WE ARE DINGHY SPECIALISTS
And carry the largest selection in stock in B.C. Davidson, Livingston, Galleon, Haida, Hawthorne, Sportyak and many others. Cartoppers, too.
ALL BAY MARINA
2238 Harbour Rd. Sidney
(Open 6 days 8:30-5:30 Closed Mondays)

SIDNEY PROPELLER MARINE POWER LTD
Sales and Service on
Volvo Penta diesel
Farymann diesel
Pathfinder Volkswagen Rabbit diesel
Espar diesel heating
One only 14,000 BTU Espar rebuilt heater for sale
656-3421

CANOE COVE
Yacht Sales
Open 7 Days a Week
656-5711 656-3918
Evenings, 652-4386

LANDING CRAFT Sea Lander
Loading craft style, work or crew boat. 4 models. 1-8 ton loads.
Sealander Marine Corp.
119 Charles St., N. Van. 929-5451

LIMITED EDITION. MANUfactored on Vancouver Island. 6 only. 1979, 16' Surfer. Complete with 50 horse power Mercury Elec. EZ loader galvanized trailer, $6695. New 1977 Surfer, 24', 233 MerCruiser. Galley Pack, head, bulkhead and swim grids. Save $3000. 112-334-2722 days, 112-335-0133 evenings.

Allstate
MARINE INSURANCE
Excellent Rates.
Low deductibles.
HENDERSON REALTY 385-9741

WANTED
Good sail and power boat listings. We have customers and mooring available. Call or write Vancouver's largest yacht brokers. Specialty Yacht Sales, 1000 Taylor at False Creek Marina, Van., phone 689-7491.

COMMERCIAL DIVERS
With interests in underwater harvesting. Free to travel. Good liveaboard conditions. Only series please. Call Ronae 388-4413 anytime or 656-6812 after 7.

26' CHRISCRAFT CAVALIER, 350 FWC, 200 hrs, sounder, CB, sniffer, full camper top, propane galley, walk-in head, swim grid, stereo, auxillary motor, dinghy, spare shaft and prop. Offers to $13,000 or will trade for small boat, car, truck or property. 477-3039

Tollycraft
LUXURY OFFSHORE CRUISERS
CEDAR GROVE MARINA
656-2580

RADIOS—SOUNDERS—RADAR
VHF — Single sideband — CB radio — Flasher depth sounders — Radar — Chart recording sounders — Sales — Service — installation.
Ball and Shemilt electronics Ltd.
1 West Burnside Rd. 386-9414

22 FT. APOLLO, PRICED TO GO at $12,900. Low hours, 200 hp Volvo-Penta V-8, fresh water cooling, dual batteries, compass, depth finder, stove, ice box, trim tabs, sleeps six. To view contact: Mr. O Heikkila, 105-103 Gorge Rd. East, 388-6034.

26' COMMAND BRIDGE CRUISER
Custom built to fill all the needs of a cruising couple. Fiberglass hull, deck and bridge. 233 hp Mercruiser FWC, very low hours, a bargain at $18,900. Details, 477-3675.

SALMON CHARTER, PRAWNing, liveaboard. 34' Brandlymayr, low hours, diesel, radar, radiotelephone, sounder recorder, hold, refrigerator, stove. Comfortable, seaworthy. Many extras. $22,800 Easy terms. 383-0983.

COME AND SEE, ISLAND DRIFTER new fisher/workboat version. Proven 25' North Sea troller hull, heavy glass layup, diesel power, cabin, hold, wheelhouse. Just $19,900. Ready to run. On display at Victoria Boat Mart, 453 Head St. 383-

80 BOATS and MARINE

14' CEDAR CLINKER AND 11' plywood runabout hull, both need work, must go this weekend, any reasonable offers. 382-7515.

1976 25' ALBIN DELUXE, 3 cylinder FWC Volvo, fully equipped including CB, sounder, swim grid and furnace. 477-6440.

19'6" GLASS OVER PLANKS, 4 cylinder marine, moored Cheanuh Marina, space 167. Asking $3,500. 595-2641.

FRONTIER MAN, FIBERGlass canoe, 16', blunt ended for motor with paddles $250. Fiberglass fishing boat 10' length, 4' beam $280. Mercury 7½ horse power, 1976 model, like new $500. 386-7477 after 6 or weekends.

1977 17'6" CANAVENTURE new 70 Hp Johnson. Roadrunner trailer and accessories, $6300. 652-4270.

1975 25' APOLLO, 188 MERcruiser, 320 hours, sleeps 6, dinette, fridge and stove, A-1 shape, sacrifice $13,900. 388-9753.

31' TRIMARAN CUTTER S.S. rig, 7 sails, 9.8 Merc electric, everything new, $24,700. 247-9391 Gabriola Island.

PLEASURE BOATING
COMMERCIAL FISHING
SPORTS FISHING—
Supplies at
McQUADES MARINE SUPPLY
388-4343 1252 Wharf

23' HIGH SPEED DORY

Pacific City design. Very seaworthy fish boat. Folding cuddy cabin, sounder, 55 E.vinrude, all 4 months old. $6995. 598-7903 eves.

BOAT LETTERING A SPEcialty. Phone Ken Warner, 652-2007.

1976 BELLBOY AND TRAILER, 125 Mercury outboard, the best offer. 385-3916

TITANIUM 42' FREEZER trailer, fully equipped, $175,000 OBO. 988-8274.

WANTED: ROE HERRING Gill net licence, to purchase. 246-9520.

27' DIESEL, $6500. 25' GREW, $17,000. Sat Jan 24, $15,000. 388-9181 between 8-4:30.

6½' FIBREGLASS DINGHY, with oars and oarlocks, $200. 178-1956 after 6 pm.

24' FIBERFORM EXPRESS cruiser, very clean, many extras. 652-5798.

WANTED TO BUY 17' DOUBLE Eagle boat in good condition. 652-3306.

10HP MERC, WILL SELL OR trade for newer 3 or 4 hp. 479-4171

14 FT. ALUMINUM BOAT, 20 HP Merc, McCulloch trailer, $1095. 479-5091.

MERCURY PROPELLER No 23 48-41108 for Big Leg I/O. Like new. Offers. 477-8008.

74 16' CALGLASS, 50 MERC, trailer, kicker bracket and downrigger, $2500, 384-9686.

21' CABIN CRUISER, 30 HORSE universal, large cockpit, 384-4047 or 385-2351.

26' TROJAN EXPRESS 1968, fully equipped. Asking $13,500. Boathouse available. 477-2776.

9.9 EVINRUDE OUTBOARD, longshaft, excellent condition, low hours. 479-6400.

22'X38' FLOATATION FOR houseboat, in the water. $1500. Phone 382-6074.

14' REINELL RUNABOUT WITH trailer, 40 hp Johnson, $1000. 656-6271.

WANTED 1969 MERCURY 50 HP for parts, any condition. 478-4091.

BOAT HOUSE FOR RENT, ACcommodate 26' boat, Sidney area. 382-0532

BOAT TRAILER, 650 LB, 1978 Sears, cost $400, sell $300. 478-5773

9.9 EVINRUDE O/B, LONG shaft, electric start. Asking $450, offers. 384-9782.

BOAT AND E-Z LOAD CARTOPper, 13' new aluminum boat with oars. 385-0164, after 6 pm.

15' FIBREGLASS CELLO-FINished, 20 HP Merc and trailer, $900. 477-6280 after 5.

9.5 HORSEPOWER EVINRUDE, good condition. $400 or offers. 595-4977.

12' ALUMINUM BOAT, MODEL Kokanee by Pleasure Craft, $350. 383-8155.

14 HP MCCULLOCH OUTboard $100. 7½ hp Algin outboard $60. 478-0909.

1964, 65 HP MERC, ELECTRIC start, with controls, tank, tach, good condition, $500. 652-5842

14' THORNES ALUMINUM boat, 10 Hp Evenrude, tilt trailer, all accessories. 384-0019.

22' INBOARD CABIN CRUISER, 283 V/8, needs work. 652-3538 or 652-3422.

28' DOUBLE ENDED HULL with 50 HP diesel. 652-3538 or 652-3422.

12' SPORTS PAL CANOE, FOAM lined, paddles and life jackets, $300. 384-6793

19½' FIBERFORM, EXCELlent condition, low hours, Merc 188, must sell, $9750 652-2508

TWO BURNER ALCOHOL stove, Princess model, good condition. Open to offers. 384-4975.

'69 TOLLY 24' 210 OMC I/O VHF Sdr. Galley Hd. 7500. 206-842-4873.

36' TROLLER 8TA LICENCE, $63,000. Licence only may be purchased. 758-2086.

LONGSHAFT SEAGULL, $200. Mercury parts and controls. 652-1509.

18½' CABIN BOAT, GLASS over ply, full canvas, immaculate. Offers to $1850. 478-3678.

1972 20 HORSE POWER MERcury outboard, good condition, $500 or best offer, 479-6103.

WANTED
"C" licence, or lapsed "B"; prefer without boat. 383-3957.

43' STAYS'L SCHOONER "South Wind". 598-4675.

PROPELLOR REPAIRS AND balancing, $15; One day service. Phones 478-9307.

CAL 25, FULLY EQUIPPED, $12,000. 598-3197.

"A" TONAGE WANTED. Squire Boat Brokerage, 384-3363.

8 TON A LICENCE FOR SALE, $7000 per ton, 595-4486.

1976 7½ HP MERCURY, EXCELlent condition, $475. 382-7515.

18' CEDAR STRIP CANOE. Weight 78 pounds. Carrying capacity 1100 pounds. Must be seen. $850. 598-7819.

6 HP VIKING OUTBOARD, good condition, $225. 382-2931

16' FIBERGLASS CANOE, $250. 592-7623

ONE 1972 9.5 JOHNSON, NEVER used, $600. 384-7596.

NEW CAULKINS BOAT TRAILer, 3,000 lb. payload. 658-8728.

34' FISH BOAT, C LICENSE diesel, offers. 479-4281.

17' SPEED BOAT, 425 OLDSMObile inboard. 652-3538 or 652-3422.

30X10 FT. STEEL DIVING tender, needs power, offers, 656-7149.

WANTED, 17 OR 18' ALUMInum canoe under $400. 479-3240.

WANTED TO RENT 20-26' Cruiser for 1 week. 385-0680.

8' SPORTS YAK MK III WITH oars, $150 firm. 656-2716.

12' ROWBOAT FOR SALE, $150. 478-3887

130 HP CHRYSLER MARINE, v8, with 2 to 1 gear. 478-7867

7' NAVAL WHALER, CLINKER built, $800. 598-6334.

7' SPORTYAK II, $160 478-6478

81 SAILBOATS

JUST ARRIVED
ALL NEW FOR '79
TANZER 26
SEVERAL NEW FEATURES
Deluxe Model Includes:
—Lifelines
—Pulpits
—Main and Jib
—Large galley
—Dinette
—5 Berths
—Private head and vanity
—Plenty of teak throughout
—9.9 Johnson elec. o.b.

SAILAWAY PACKAGE
$19,500

bob whyte marine ltd.
SALES AND SERVICE
Corner Harbour and Resthaven
656-7286 SIDNEY
OPEN EVERY DAY
9 A.M. 'TIL 6 P.M.

GYPSY YACHT SALES
COLUMBIA YACHTS
BROKERAGE SAILBOATS
41' Seawolf ketch. The finest $85,000
40' Newporter ketch. Equipped $64,900
32' Kendall. F/glass. Offshore $55,000
32' Atkin. Clean liveaboard $32,000
30' Fortune. Center cockpit $38,500
29' Martin. Diesel. Sleeps 6 $24,900
29' Cutter. Diesel $21,500
29' Pearson. Will trade $23,500
29' Martin. Loaded, exceptional $26,500
27' Catalina Spinnaker $17,000
27' Columbia. 1977 $29,900
27' Columbia. 1977 $31,900
26' Rawson. Loaded $10,900
26' Northstar. Diesel $21,000
21' Norwester. As new $ 9,450
BROKERAGE POWERBOATS
32' Tri-Cabio $22,500
30' Pacemaker. F/B twins $22,500
26' Trojan. F/B. Clean $16,500
25' Apollo. Equipped $16,500
25' Trojan. Express $19,900
20' Reinell. New leg $ 7,590
2270 Harbour Rd., Sidney 656-5591

CAL 20, includes Genoa, spinn., boom tent $5800

NATIONAL Boat Sales Ltd.
2060 White Birch Road
Sidney, B.C.
V8L 2R1 Tel. (604) 656-3966
AND ALSO AT
False Creek, Vancouver

CROWN 23. TO THE DISERNing sailer a bargain that won't last. New main j/b, sailcover; heater, interior furnishings. Spinnaker, Genoa, storm j/b. Honda O/B (70 hours) CB, sounder, double life lines. Rigged for single handling. Tastefully equipped for cruising. $11,500. After 6 pm, 477-8184.

38' LUDERS/CHEOY LEE motor sailer, great cabin aft, Perkins diesel FWC, 285 hours, H and C water, oil heat, all 1975 4 sails. Half of replacement cost at just $54,950. On display at Victoria Boat Mart, 453 Head St. 383-3324.

UNDER NEW MANAGEMENT Cove Yachts of Birds Eye Cove would like to welcome old and new customers. We offer expert boat building and repairs at competitive rates, haulouts, brokerage and moorage. Call Phil Pidcock at 748-8136.

8C2 WE SELL SAILING
SAN JUAN
Hughes, Islander, Pearson
Yacht Spar Masts and Rigging
FINN NIELSEN
385-4111 or 746-6260 (eves.)
BLUE WATER YACHTS LTD.

34' CLASSIC WESTCOAST cruising diesel yawl, mahogany on oak, bronze, new mast, dacron sails, solid fuel stove, BMC diesel, steal. Asking $27,500. On display at Victoria Boat Mart, 453 Head St. 383-3324.

CHARTER
35' Ericson, fully equipped and beautifully appointed, accomodate up to 6 persons, available on weekly basis now through September. Call 477-0616 evenings.

ALBERG 22' SLOOP
Head, sink, stove, ice box, compass, life jackets, 6 winches, 3 sails, 4.5 horse power Mercury outboard. Good value at $6950. 656-1596.

O'DAY 27' 1975 CRUISING sloop, 3 sails, outboard, headroom, inc. head, vanity, galley, 6 berths. Clean, $18,900. On display at Victoria Boat Mart, 453 Head St. 383-3324.

26' RAWSON ALL GLASS cruising sloop, sails, galley, WC, Johnson OB, allow spars, pulpit. Asking $9,900. On display at Victoria Boat Mart, 453 Head St. 383-3324.

OFFSHORE CRUISERS, LIVEaboards, Sailboats. Largest selection anywhere. Priced to sell and selling fast. Ask for new list. Victoria Boat Mart, 453 Head St. 383-3324.

LET THAT BOAT HELP PAY for itself! Rent it to 3 exp. sailors for 1 week vaca., 6-17-79. 408 476-2653 eve. or R. Sutherland 465 "C" 38th Ave. Santa Cruz, Ca. 95062. 25' to 40' pref.

VICTORIA HONDA
OUTBOARDS for the sailor
7½ hp and 9.9 hp in stock
2851 Douglas 386-8364

SAN JUAN 24, RACE AND cruise, equipped. 5 sails, spinnaker gear, 9.9 outboard, many performance and safety extras. $13,500. 477-7532.

CORONADO 25, BUILT 1970, C.B. depth sounder, 3 foresails, 6 horse outboard. Sleeps 5, good racing record. Excellent family cruiser. $11,900. 477-6838.

COLUMBIA 26, ROOMY, WELL equipped racer/cruiser. Seven sails, VHF, sounder, knotme custom teak interior, electric start motor. Loaded, $15,500. 248-5852.

CATALINA 22', EXCELLENT condition, sails, lifeline, galley, head, 9 horse outboard, many extras including trailer, $9000. 652-5872.

FOR SALE - 29' TILLIKUM SAKboat, for owner completion hull $3500. Deck 3000. On Display Sooke. Pacer Products, 642-4242, days 642-4101 eves.

ANYONE INTERESTED IN OBtaining a Glen L. Design, 30' Kodiak Motorsailer in Kit Form. Please contact, 642-4101 evenings.

29' GURNEY 5-BERTH CRUISer/racer, Merc OB, full galley, head, etc. Just $9,500. On display at Victoria Boat Mart, 453 Head St. 383-3324.

VANCOUVER 27: THIS PROfessionally finished off shore boat is offered for sale at $37,000. Call Phil Pidcock at 748-8136. Cove Yachts, Maple Bay.

BUCCANEER 24 TRIMARAN, 2 berth demountable trailerable Trimaran, three sails, outboard power & stove. 384-7570, 478-7345.

NORTH COVE
HOBIE CAT & WIND SURFER
Fast is fun.
Sailing lessons 656-6413 rentals.

18½' CORSAIR SLOOP, 3 SAILS, sleeps four overnight, moving must sell, $3000. After 5 pm, 478-0459.

HOBIE CAT SAILBOATS
14' $2270, 16' $3300. Brand New Special Editions. Phone Jeremy 388-7444, 386-0943.

VIKING 28, 8 SAILS, EXCELlent condition, good record, must sell. Make an offer on $16,500. 384-7965 or 479-2803.

12' 2½" PELICAN CLASS SAILboat, sturdy pram bow, built for heavy wind. With trailer $1200. 477-4227.

PACESHIP PY23 POCKET Cruiser. Fully outfitted for cruising with many extra features. Asking $12,000. 383-5118.

19' LIGHTNING, SEAGULL motor, Spinniker, $1995. 592-9318.

81 SAILBOATS

AMF ALCORT 16' DAYSAILER, with trailer, and 4 horsepower motor, 2 years old, must sell, 479-8506.

32' SCHOONER, BUILT IN Nova Scotia, cedar on oak, diesel engine and stove, new sails, 112-723-8526 after 6.

THE WINCHER
It makes your winch self-tailing and cleating. Now in stock at
SAILTREND
1157 Newport
592-2711

CAL 20, VERY WELL KEPT. Spinniker. Asking $6500. F24 Oak Bay Marina. Phone 658-8958.

26' COLUMBIA, COMPLETELY equipped, excellent condition, $14,500. 595-6646.

CORONADO 25, JIB AND MAIN, 9.9 O/B, dinghy, very good condition. 477-4006.

SAN JUAN 24, 1974, LOW MILEage, 3-sails, 7½ Merc. with gen. $10,800 firm. 598-5897.

CATALINA 27, OUTBOARD, good inventory and condition, only $17,500., 477-5634.

TANZER 26. MANY EXTRAS. Excellent buy. Moored Oak Bay. 388-6310.

CAL 20
5 sails, 6 hp motor, excellent shape, $5200. 477-8025

TANZER 26 SLOOP, SPINnaker and gear, dinghy and more extras, $17,500. 598-5814.

27' O'DAY, YANMAR DIESEL $23,000. 592-4752.

SAILBOAT TRAILER
Custom-accepts any 25-30' centre keel, ideal for Catalina 27. 382-3437.

VEGA 27, 1 YEAR OLD, DIESEL auxilary, immaculate, 652-3520.

83 AIRCRAFT

1973 CESSNA 150. CONTACT Ross Perry, Victoria Flying Club 656-2833.

92 SPORTING GOODS

Robinson's
1929-1979
50th Anniversary
CHECK OUR PRICES
BLACK POWDER SPECIALS
1-lb. can FG-FFG-FFG reg. $6.95 Spl. $5.95 — CVA Kentucky rifle kit, flint or perc $129 — Hawkens 50 cal. $259 — Enfield 577 $279 — Pistol kits from $39 — RIFLES — Win. gold spike 30/30 $199 — Win. Nor/West Terr. 30/30 $479 — Win 1886 45/90 $399 — Win 30/30 Ranger $294 — Win. 30/06 3x9 $474 — Savage 308 $269 — SHOTGUNS — Rem 1100 20G skeet $369 — Rem 12G pomp $129 — Win. 12G 3" pump $179 — Higgins 12G auto $149 — Stevens 12G dble $159. Browning O/U 12G 3" $624 — PISTOLS — Browning H.P. 9mm $299 — Colt Python 357 6" $698 — Radom 9mm $169 — S & W 29 .44 mag. 8 3/8" $499.
1-Year Free Layaway Plan
Be A Winner. Enter
Today For March's Draw
1307 Broad St. 385-3429

INTERNATIONAL KNIVES
RIFLES — PISTOLS — SHOTGUNS
New shipment of Brownings
Huge selection of classic Winchesters
We Have The Edge
574 Yates 383-2422

FRANK WHITE'S SCUBA SHOP
832 Fisgard 385-4713
Next Basic Scuba Diving Course Begins March 26.
This summer YOU could explore the undersea world.

PLAY-MOR RECREATIONS LTD.
Billiard Tables, Shuffleboards
Cues and Accessories
!Special-Foosball-Special!
-Games Room Lights
517 KELVIN 384-3332

RIMPAC DIVERS Ltd.
Learn to dive on a one week course, each day, 9-6, from March 26-30 inclusive. Also the monthly evening classes for a scuba diving course starts on March 26.
9818 5th St., Sidney 656-6313

12 GAUGE WINCHESTER pump, Remington 270 pump action and scope, Ruger 22 semi auto, variable scope. 384-4458, 6-9pm.

LEFT-HANDED MENS GOLF clubs with good bag and cart, $100. Scotty downrigger with recorder, $65. 595-5881 after 5.

YOUTHS WET SUIT, FITS 10-12 year old, nylon 2 sides Farmer John. Excellent condition, $210. 383-4997.

CROSS COUNTRY SKIS (TELEmark), poles and boots, size 8. 386-1544.

WET SUIT, EXCELLENT quality, used 5 times, fits 5'5" 120 lbs. 479-8084.

ONE ARMY JUNGLE CARBINE (303) $25. One bolt action 3030, $75. 479-2892.

LADYS WET SUIT, FITS APproximately 5'5, 115 lbs. Like new $225. 652-5842

4X8 POOL TABLE, 2 SETS OF balls, $250. 478-4205.

93 CAMERAS, SUPPLIES and PHOTO FINISHING

bill's photo supply
DOWNTOWN at
1672 Douglas
383-7443
LANGFORD at
800 Goldstream
478-2712
2047 Oak Bay Ave.
592-3122

THIS WEEK
Featuring
Cibachrome all this week at 15% off.

city photo
1227 Gov't.
385-5633
DUPLICATE SLIDES
B & W PROCESSING
EKTACHROME PROCESSING
ALL IN JUST 24 HRS.

NIKON EL2, BLACK BODY with 50 mm and 300 mm lenses, 6 months old, $900. Phone after 6 pm. 474-1098.

SCHNEIDER COMPONON 50 MM F4.0 enlarging lens, $125. Leitz Focotar 50 MM F45 enlarging lens. $350. 598-3590.

BELL & HOWELL SLIDE CUBE projector, $75. Kodak 650H slide projector, $125. 479-9491.

CLASSIFIED
ADVERTISING
THE PEOPLE'S
MARKET PLACE

93 CAMERAS, SUPPLIES and PHOTO FINISHING

VIVITAR
FIXED MOUNT
AUTOMATIC
LENSES
IN STOCK NOW

OLYMPUS OM
WIDE ANGLE
24 mm f/2 Compact $184.76
24mm f/2.8 Compact $154.59
28mm f/1.9 Series I $223.00
28mm f/2.5 $143.00
28mm f/2 Compact $172.95

MACRO
55mm f/2.8 1:1 $199.00

ZOOM
75-205mm f/3.8 Close Focus $315.00
80-200mm f/4.5 One Touch $268.99
100-200mm f/4 Close Focus $309.00
100-300mm f/5 Close Focus $349.70

LONG LENSES
400mm f/5.6 Auto $290.00
600mm f/8 Preset $375.00

MINOLTA
WIDE ANGLE
24mm f/2 Compact $194.80
28mm f/1.9 Series I $246.87
28mm f/2 Compact $172.95

MACRO
55mm f/2.8 1:1 $199.00
90mm f/2.8 1:1 $216.45
135mm f/2.8 Close Focus $199.95
90mm f/2.5 Series I w/adapter $350.00

ZOOM
70-150mm f/3.8 Close Focus $269.75
75-205mm f/3.8 Close Focus $330.20
80-200mm f/4.5 One Touch $268.97
100-200mm f/4.0 Close Focus $309.00
100-300mm f/5 Close Focus $317.00

LONG LENSES
300mm f/5.6 $164.45
600mm f/8 Preset $375.00

UNIVERSAL
SCREW MOUNT
WIDE ANGLE
24mm f/2 Compact $171.72
24mm f/2.8 Compact $145.91
28mm f/2.5 $134.00
28mm f/2 Compact $164.97

MACRO
55mm f/2.8 1:1 $189.00
90mm f/2.8 1:1 $206.00
90mm f/2.5 Series I w/adapter $318.50
135mm f/2.8 Close Focus $194.18

ZOOM
70-150mm f/3.8 Close Focus $215.00
70-210mm f/3.5 Series I Macro $419.00
75-205mm f/3.8 Close Focus $298.00
100-200mm f/4 Close Focus $299.00
100-300mm f/5 Close Focus $339.50

LONG LENSES
600mm f/8 Preset $375.00

PENTAX BAYONET
FOR 'K' AND 'M'
WIDE ANGLE
24mm f/2 Compact $184.76
28mm f/2 Compact $172.06
28mm f/2.5 $143.00

MACRO
55mm f/2.8 1:1 $190.45
90mm f/2.8 1:1 $247.00

ZOOM
70-210mm f/3.5 Series I Macro $465.63
75-205mm f/3.8 Close Focus $330.20
100-200mm f/4 Close Focus $309.00
100-300mm f/5 Close Focus $340.00

LONG LENSES
600mm f/8 Preset $375.00

NIKON
28mm f/2 AI Compact $177.97
28mm f/2.8 AI Compact $149.24
80-200mm f/4.5 One Touch $268.97
600mm f/8 Preset $375.00

CANNON
WIDE ANGLE
24mm f/2 Compact $184.76
28mm f/1.9 Series I $246.87
28mm f/2.5 $143.00
28mm f/2 Compact $172.95

MACRO
55mm f/2.8 1:1 $199.00
90mm f/2.8 1:1 $246.00

ZOOM
70-150mm f/3.8 Close Focus $269.75
70-210mm f/3.8 Close Focus $465.89
75-205mm f/3.8 Close Focus $330.20
80-200mm f/4.5 One Touch $268.97
100-200mm f/4 Close Focus $309.00
100-300mm f/5 Close Focus $350.00

LONG LENSES
400mm f/5.6 Auto $299.00
600mm f/8 Preset $375.00

KONICA
24mm f/2.8 Compact $164.97
28mm f/2.8 Compact $149.24
100-200mm f/4 Close Focus $309.00
300mm f/5 $164.45
600mm f/8 Preset $375.00

Visa
Master Charge
Finance Plan to 36 Months
Trade-Ins

Closed Mondays
Tuesday, Wednesday, Thursday
9:00 a.m.-5:30 p.m.
Fridays, 9:00 a.m.-9:00 p.m.
Saturdays, 9:00 a.m.-5:30 p.m.

HILTON PHOTO SUPPLIES LTD.
P.O. Box 750
Phone 246-4741
On Trans Canada Highway at Chemainus
VANCOUVER ISLAND'S FINEST PHOTO SUPPLY CENTRE

96 RANGES, STOVES and FURNACES

ESTATE SALE
G.E. Electric range $55. 621 Sedger Road.

30" SEARS KENMORE CONtinuous range, good condition, $285. 598-8770.

LATE-MODEL 30" MCCLARY Stove, new condition. Sacrifice $135. Phone after 5:30, 385-1967.

30" ELECTRIC ROY RANGE, very good condition, $110. 477-6340.

OIL FURNACE COMPLETE with 100 gallons of oil, $75. 382-0833.

30" KELVINATOR GOOD, clean, $80. 2837 wyndeatt.

30" STOVE, OLDER MODEL, works well, $50. 479-7477.

97 FURNITURE

COLWOOD-LANGFORD Furnitureland
1610 Island Hwy.
(Farmers Market)
478-1921
GRAND OPENING SPECIALS
Restonic mattress and box spring unit, 39", $118.88 set; 54", $138.88 set; wall unit, $128.88. Colonial maple finish dressers with mirror from $238.88. 4-drawer chest, $148.88. Bookcases from $40. 4-pce. dark pine finish bedroom suite, $898. Deluxe highback sofa and chair, 100% nylon Scotch guarded, $888.88. 5-pce. Colonial maple finish dining, $269. 5-pce. kitchen set from $138.88. Good assortment of headboards in different sizes. KROEHLER chesterfield suites and chairs and many more items too numerous to list. Grand opening hours Sunday, 11 a.m.-5 p.m., Mon., Tues., Wed. and Sat., 10 a.m.-6 p.m., Thursday and Friday, 10 a.m.-9 p.m.
"It's worth a drive out to the Farmer's Market"
1610 Island Hwy.

97 FURNITURE

TRADE-IN TIME
MATTRESSES
$25 on your old mattress
$25 on your box spring
WHEN YOU PURCHASE A
Spring filled or foam rubber
MATTRESS and BOX SPRING
3'3" size, each piece $169
Regular size, each piece $189
Queen size, each piece $219
King size, each piece $289

Latex Rubber
The mattress that gives even support to all parts of the body, truly the most comfortable mattress of all.
MATTRESS and BOX SPRINGS
3'3" size, each piece $195
Regular size, each piece $245
Queen size, each piece $289
King size, each piece $399
IMMEDIATE DELIVERY
open Fridays til 9 p.m.
EASY CREDIT terms available
Gregg Furniture
"The quality furniture store where you can see how it's made"
2300 DOUGLAS 388-7365

HELP!
2 WEEKS LEFT
TO CLEAR OUR FURNITURE DEPARTMENT TO EXPAND OUR APPLIANCE DEPARTMENT.
We Are Desperate
Make Us An Offer
NO REASONABLE OFFER REFUSED. HELP US AND YOU HELP YOURSELF SAVE MONEY. ALL SALES FINAL. NO HOLDS. IMMEDIATE REMOVAL. TERMS AVAILABLE O.A.C.
ACTIVE FURNITURE
566 David St. 382-8274
Open 9-5 Daily

LUNDS . . .
Buy or Sell
Your Furniture
At Auction
386-3308

VILAS
Tillicum Furniture
Hillside Shopping Centre
595-3331
851 Johnson St.
388-6613
Owner Transferred
Round cocktail table smoked glass $175; Black naugahyde Lazy Boy $275; Wrought iron patio set $400; 35" beige section conversational pit, new value $4800, asking $2200. 382-1046.

LEATHER AND ROSEWOOD couch, $750; leather and Rosewood chair and foot stool, $350; handcrafted solid Rosewood and bronzed-glass end tables, $350. All of the above are comfortable examples of contemporary Scandinavian design. 388-6579 after 5.

HANDCRAFTED SOLID WOOD furnitbre. Trestle or pedestal tables etc. by our retired Swiss Cabinetmaker; custom or do-it-yourself and save. Special Memberships. TOOLS 'N SPACE Hobby Woodworking, 338 Catherine 383-9600.

FOLDING WALNUT DINING table and chairs, $175; walnut buffet, $150; yellow dinette set, $49; 2 piece sectional, $49; blue wool carpet, 12x14, $125; Wilton carpet, 9x7, $49; desk, $5; lamps; tables; pictures; mirrors. 598-3669.

MOVING, SOLID MAHOGANY twin bedroom suite, liquor cabinet, old school desk, antiqued mirrored vanity, pink silk chaise longue, plus some glassware and misc. 592-0145 evenings and weekends until March 30th.

DOUBLE BED, BOOKCASE, headboard, cedar chest, modern, homemade black padded naugahyde lid, $35. Swivel rocker, rust naughahyde $75. Sleepy Hollow chair over 50 years old $75. 592-4991.

READY-TO-ASSEMBLE PINE furniture, dining room, living room, bedroom, wall shelf units and accessories. Come browse at Monastery Furniture, 942 Fort St. 383-2431.

TWO EASY CHAIRS, IKEA DEsign, sand coloured cushions, dark stained pine. Purchased 6 months ago. Offers on $85 each, 386-1503, work 382-9012.

BUFFET, GOOD CONDITION. Asking $40. Table and 4 chairs, excellent condition, asking $85. 474-1985 after 5pm

COLONIAL TYPE HIGHBACK 3 cushion chesterfield suite, cotton peacock print covering, $325. 386-6474.

FURNITURE REFINISHING. Fast, personalized service, museum trained with 10 years experience. 598-2706.

CUSTOM BUILT IN CEDAR 54" width Captains Bed, four drawer, beautifully crafted, $250. 656-3057.

BUFFET, SOLID OAK, MIRror, 4 drawers, 2 cupboards. After 5:30, 477-8831.

CUSTOM BEDS, CAPTAINS, $120; mates, $115; mates bunks, $150. 479-7400

TWO BUNK BEDS, DRESSER with mirror and bedside table. $200. 652-1633.

COLLECTABLE OLD OAK AND leather mans wingbacked rocker, $150. 598-3590.

CHINA CABINET, ANTIQUES, miscellaneous. Wanted: Service for 8 Silverware. 384-3040.

GOLD CRUSHED VELVET hide-a-bed and chair, $250. 385-6019.

TEAK DESK, EXCELLENT 24"x48"x 29" high, 6 small drawers $120. 383-1575.

KING SIZE BOX SPRING AND mattress, headboard and night table, $175, 592-1072.

4 PIECE BEIGE AND BROWN chesterfield suite. Good condition. 656-5792

MUST SELL FURNITURE, 385-0922 weekends after 5:30 weekdays.

FULL SIZE DUNCAN PHYFE mahogany table and 5 chairs. 595-1979.

ROXTON SOLID MAPLE, 5 drawer chest, $325. Night table and lamp, $125. 478-8593.

COUCH AND CHAIR, DRESSER with mirror, assorted furniture. Offers. 386-7827.

OLD OAK BUFFET WITH MIRrored back and stainglass cup boards, $300. 386-8525.

97 FURNITURE

CREAM AND GOLD FLORAL loveseat, arms drop for single bed, $175. After 5:30, 478-2582.

DAVENPORT AND CHAIR, OR-ange and brown fleck, 595-3526, 384-8646.

COLONIAL COUCH AND chair. 386-1544

SOFA AND CHAIR, GOOD CONdition, $175. 477-4388.

98 TV. STEREO, RADIO SALES and SERVICE

Open 'til 9 Nightly!
385-5555
Independent Buyers
Discount Service Ltd.
939C Esquimalt Rd.
Stereos
Color T.V's
ENTERTAINMENT SYSTEMS TO FIT ANY AND ALL ENVIRONMENTS!
—Buy the best and reduce costly service calls!
Yes, we take trades!
No down payment! (OAC)
Free delivery!
Free parking!
In Store Bank Financing!
(FULL SERVICE WARRANTY)
—5 yrs. parts and labour on most new sound equipment
—Loaner supplied during service
—Full credit on upgrading 1st. yr.

Technics
Best-Buy Sound System
Receiver, Speakers, Turntable, W/Magnetic Cartridge, $599.
Accoustic Research
AR18 Speakers ... each $99
AR-XB Turntable with Accutex MA3061 Cartridge (Value $275)
INTRODUCTORY OFFER $199
Car Stereo
Jensen Receivers, and Speakers
Pioneer Complete Line
Panasonic CX7100 Auto-Reverse Tape Deck $179.
Panasonic
Color TV's from $529.
20" Color Special $599.
No money down. Low monthly payments! (OAC).
Open 10 til 9 Daily
10 til 6 Saturday
385-5555

WE RENT
STEREOS
TV's
month to month
microwave
color TV
stereo
homark
rentals
service
sales
"Home of the $10 service call"
381-5622
or 595-7111
Use our rent-to-own or our exclusive exchange purchase program.

5 YEAR WARRANTY
1979 20"
ELECTROHOME
COLOR TV
RENT TO OWN
AS LOW AS $22 per month.
NOTE: Rent-to-own available for any size, any make.
ALSO — we rent color TVs $25 per month — $10 delivery.
CITY CENTRE TV
OPEN 10 A.M.-9 P.M.
6 DAYS A WEEK
477-6971
Next to K-Mart in the Mall

20" SONY REMOTE CONTROL TV, electronic tuning, mid-band built-in, $800. Sony Betamax VCR, 20 hours of cassettes, $1150. Component stereo, Dyna amp and pre-amp, AR X-1-B turntable, superb custom speakers, $850. 388-6579 after 5.

HELP
Too many color TVs taken in trade. Come in—make an offer, CITY CENTRE TV, next to K-Mart in the mall, open 10-9 p.m. 6 days a week.

AUTOMATIC TURNTABLE, 60 watt receiver, Lear Jet car speakers, 120 watt bi-amp speaker system suitable for disco applications, also quad 303 J&V Intergrated Circuit Services Ltd, 2628 Bridge St, 385-4831.

MAGNAVOX HOME ENTERtainment centre with 20" color TV, AM/FM stereo turntable, 4 speakers. All in one solid walnut cabinet. New, $1600. Asking $900. 385-9446.

26" PHILIPS, REMOTE CONtrol. In beautiful cabinet. Only 2 yrs. old. Was $1100. Now $899.95 with 1 yr. warranty.
ATLAS STEREO AND TV
763 Fort St. 385-2712

PANASONIC COLOUR QUINtrix tv, 20", 2½ months old, selling for $550 or best offer. Sanyo cassette and 8-track player, selling for $200. 385-4578 anytime.

REVOX A77 REEL-REEL; Marantz 2270 receiver; Radford speakers; Thorens TD160 turntable; any reasonable offer. 595-0179.

SANSUI STEREO CASSETTE deck SC-3110, Memorex tapes, condenser microphone, $800 value, $550 cash or best offer. Brand new. 388-7579.

LIKE NEW ADMIRAL PORTable colour TV with woodgrain stand. Still under warranty $300. 479-9774.

EXCELLENT QUALITY JBL speakers, Sony amp and Thorens turntable, offers. 382-7656 after 5.

400 WATT AMP, PRE-AMP, Amazing speakers, must sell, $1200. Call after 5 weekends 595-2715.

1214 DUAL TURNTABLE, SANsui AU-101 amp and speakers, $150; Sanyo b/w portable 12" tv, $60. 382-6074.

PHILIPS AMPLIFIER AND turntable; Heathkit FM receiver; radio kit; Gerrard turntable and 2 speakers, $250. 479-3358.

CB, 40 CHANNEL SIDE BAND with mobile ant. $225. Super scanner ant. $100 plus miscellaneous. 385-4883

ONE ONLY AGS AM/FM tuner with 2 speakers, 1 only Akai 8 track tuner and recorder, excellent buy, complete $300. 386-9777.

EXCELLENT CONDITION SANsui 4 channel receiver QR4500 310 watts total power, Yamaha YP66 Turntable, pair R1663a speakers. Offers 384-4586, 383-1306.

USED COLOUR TV'S $95 AND up. ELECTRON TV, 100 Burnside Rd. W. 383-5432.

SILVERTONE, 19" COLOR TV, good picture. $225. 385-0024 after 5

SONY 19" REMOTE CONTROL colour TV. New condition. $695. 595-7907

98 TV. STEREO, RADIO SALES and SERVICE

WILLIAMS
QUALITY MEATS 795 FORT ST.
384-0525 — 384-0526
GRADE "A" FREEZER BEEF
Sides $1.69 Hinds $1.79
Full Baron $1.89
Cut—Wrapped—Frozen
Price per pound increases due to trim, etc.

ALBERTA GRAIN FED BEEF, information phone Bob, 478-3374 or 478-3424.

POTATOES, $2 PER 100 LB sack, Michell 3015 Island View Rd.

6X8 WALK-IN COOLER, STAINless steel interior, half horse compressor. Phone after 5 pm. 479-9164.

POTATOES, $2 PER SACK. Phone 652-1546.

100 MISCELLANEOUS FOR SALE

WE RENT
MICROWAVE OVENS
STEREOS
TV's
month to month
microwave
color TV
stereo
homark
rentals
service
sales
"Home of the $10 service call"
381-5622
or 595-7111
Use our rent-to-own or our exclusive exchange purchase program.

HOTPOINT HARVEST GOLD, left door, 14 cu. fridge, $249.95; AMC, white 14 cu. fridge, $198; Frigidaire, white 14 cu. fridge, $185; Viking, white 13 cu. fridge, $139.95; Maytag 100-volt dryer only, in avocado, $139.95; Kenmore washer and spin dryer, $129.95; Brown plaid sofa, only $258; 3-pc. sectional with corner table, $299.95; plus many other sofas and davenports to choose from. Occasional chairs, rockers and loveseats from $25 to $139.95; 39" and 54" bedrm. sets from $75 to $150; oak office desk and chair, $369.95; NCR cash register, in excellent condition, $295; Zenith Solid State console colour TV, approx. 1 yr. old, $349.95.

TheTraders
388-6264 715 Finlayson
Open nights 'til 9 p.m.
Sat. 'til 6, Sun., 12-5.

KILSHAWS
Auctioneers Ltd.
FOR SALES OR CASH
GUARANTEED APPRAISALS
384-6441

NEW AND USED
Complete bedroom suites, $229.00 to $1045.29; Single beds, $49.00 to $199.00; Chests of drawers, $44.94 to $259.00; Dresser, $69.00 to $239.00; Bedside tables, $29.95 to $69.00; Cedar chest, $159.00; Drop front desks, $99.00 to $599.00; Duncan Phyfe drop leaf table and 6 chairs, $429.00 to $549.00; Round maple tables with 4 chairs, $439.00 to $579.00; 5-pc. Chesterfield suites, $229.00 to $549.00; Swivel rockers, $189.00; 9x15 British India rug, $299.00; Hoover washer spin-dry, $79.00; Braun food mixer, as new, $139.00; Vacuum cleaners, $24.95 to $89.00; 9x12 foam back rugs, $89.00; 9x12 oval braided rugs, $119.00; Brentwood rocking chair, $119.00. Use your Chargex or Master Charge.

Pandora Furniture
1050 PANDORA 383-6319

GRAND OPENING SPECIALS!
SPE

100 MISCELLANEOUS FOR SALE

GIBSON ENERGY SAVING dishwasher, 5 cycles, cutting board, new $589, asking $300. 386-3864.

MCCULLOUGH CHAIN SAW, 14", self sharpening, automatic oiling, never been used. 383-8548 noon to 6 pm.

3X3' SQ. WOODEN PAINTED coffee table with glass top, $30; 478-8444.

SKLAR CHESTERFIELD AND chair, cushions need recovering, $85. Piedmont Zig Zag sewing machine, $50. Van seats, table and bed combo, $85. 595-2641.

ANTIQUE OAK DRAFTING table, 3' X 5'. Modern swivel chair, lamp, parallel rule, $195 for quick sale. 2-6 pm, 382-0442.

VACUUMS, 36" TABLE LAMPS, clocks, fine china, sterling, garden tools, radio, games, much more. Reasonable. 385-4734.

ONE YEAR OLD FILTER Queen in excellent condition, best offer. Please call 385-5176 after 6pm or anytime weekends.

4 TANGERINE BAR STOOLS with backs $9 each. Sklar naugahyde lazy boy chair $90. Brass fireplace screen $30. 652-5744.

BRAND NEW PALE GREEN carpet, surplus due to hotel renovation measurement error. Queen Victoria Inn, 386-2812.

2 RUGS, 1 IMPORTED BLUE and green reversible, 1 red, both excellent condition, approx size 9X6, $300 for both. 383-7528, phone Sunday mornings only.

2 SKIL SAWS, 3 ELECTRIC drills, Wagner airless sprayer, 1 Rockwell screw gun, 100' extension cord. 479-1533.

MUST SELL THIS WEEK! Tandom axle car trailer with electric brakes, best offer. 595-2956 or 384-6360.

GRASS AND LEAF SWEEPER, Sears, 26", 4 pair 14"x57" wooden shutters. Electromatic light industrial polisher. N Gauge train set, complete layout on board, 3'x6' with engines and cars. 656-6918 evenings.

BASEMENT SALE, CHESTERfield, cassette recorder, chairs, record player, steamer trunk, birdcage and stand, miscellaneous goodies galore, Sunday, March 18th, 10-4, 63 Boyd Street, James Bay.

QUEEN SIZE BRASS PLATED bed, box, mattress, 3 years old, $400 firm. Double dresser with mirror, TV cabinets, 10 speed bike. Built in oven and range top. Stereo. 383-1978 evenings and weekends.

MOVING, SOLID MAHOGANY twin bedroom suite, liquor cabinet, old school desk, antiqued mirrored vanity, pink silk chaise longue, plus some glassware and misc. 592-0145 evenings and weekends until March 30th.

GIANT GARAGE SALE, SAT. Sun. 10-5 pm. 4120 Cedar Hill Rd. Books, garden supplies, clay pots, drapes, double kitchen sink, doghouse, dressers, desks, bookshelves and much more. (477-3962).

RENTAL RETURNS Special sofa and chair, $165; 6 drawer dresser $79.50; double bed, boxspring, mattress, $129; single bed, boxspring, mattress, $119; good condition. Camosun Furniture Rental, 838 Yates.

GOLD FRENCH PROVINCIAL chesterfield and chair; large light oak bed, Simmons posturpedic spring and mattress, excellent condition; blue swivel rocker; single bed, foam mattress. 383-3444.

TAPPAN COUNTERTOP stove and oven, complete water pump including pressure tank, 3x6 aluminum window frame, two new GR78x14 snow tires, Fairchild Super 8 cassette projector. 658-8728.

SAINT PATRICK PATIO SALE. Sat-Sun. 10 a.m.-4. Many miscellaneous household items for $1. Swing set, $20. School desk, $5. Bissel, $10. Car seat, and curtains, Presto canner, $20. 2744 Foul Bay Rd. 592-4857.

GARAGE SALE: SAT.-SUN. 10-4, bikes, furniture, tools, fishing gear, clothing, books, lots of toys and miscellaneous, many items 5¢ to $1.00. 3979 Maria Rd off McCoy off Gordon Head Rd opposite Mt. Doug. highschool.

INSULATE NOW — SAVE valuable fuel dollars — Korolite or SM Styrofoam panels 24"x96" from 1" thick to 3" thick at THE PLASTIC SHOP, 2105 Douglas St. Victoria 386-1477 or 460 Wallace St. Nanaimo 753-0114.

STIHL Chainsaws
SALES—PARTS—SERVICE
RENTALS
GIBSON POWERCRAFT
2520 Government 382-8291

Eureka Vacuums
New—Rebuilt—Used
HASTINGS APPLIANCES
2100 DOUGLAS 386-7734
2006 OAK BAY 598-3011

SHELVING-FOR HOME, office, warehouse, store and workshop. Store fixtures, showcases, counters, peg board hooks, price markers. Matthews Agencies, 922 Meares St. 388-4123.

22" STOVE; ANTIQUE VANITY marble top with porcelain sink, 42" long; davenport couch; bar sink with fixtures; metal filing cabinet; chandelier; bathroom swag lamps. 477-2661.

GOLD LADIES WATCH AND strap, 18 k. solid gold Longines. Beautiful workmanship, perfect condition, one of a kind, value $2200, asking $1500 or best offer. Must sell. 112-758-2736.

CAMERA AND PROJECTOR, $160. Coffee and step tables, $40. Chesterfield and chair, $100. Wringer washer, $75. Dryer, $100. Girl's clothes, 8-10 years old, each $2. 479-7275.

GARAGE SALE, HOUSEHOLD goodies, furniture, bed, tools, toys, bikes and camper and misc. too many to mention. Friday, Saturday, Sunday anytime. 4031 Hodgson Place, 479-2763.

FOR QUICK SALE. FRENCH Provincial dining room suite, colored TV and converter, commercial chesterfield and 2 chairs, oval braided rug, flute and bookshelves. 384-8264.

BLACK & DECKER HEDGE clippers, 10" Wen electric chain saw, 4" boat compass, all as new; used 15 cu. ft. calvinator freezer fridge; 30" Moffat automatic electric stove. Phone 477-3796.

THREE WHITE APPLIANCES, one year old. 17 cu. ft. frost-free GE custom fridge, $450. Baycrest continuous-clean stove, $350. Baycrest auto washer, $300. 479-1031.

GRUNDIG AM/FM S/W RECord player-stereo console, $75; Simplicity wringer washer, excellent condition, $95; twin blade electric mower, $25, 382-5351, after 5.

SNAPPY RED ADJUSTABLE Phillips 3 speed bike, new condition, double chest 47x30x16, chest 4 drawers, chest 3 drawers, drop side loveseat, dinette suite. 592-1895.

UTILITY TRAILER, $175. man's vintage bicycle, $60. Boy's paper bicycle, $25. Mustang $20. Three pair of boy's figure skates, size 1,2,3. Mens' skates, size 11. 592-4617.

TOOLS TOOLS TOOLS TOOLS. Garden and hand shop tools, lawnmowers, garden hoses etc. Mel's Bargains, 3460 Quadra, 384-3152. Chargex and Mastercharge available.

Indoor Trees $19.95
3'-5' tall. Growers select tropical plant mart, 414 Craigflower Rd., 381-5522.

RECONDITIONED LAWN mowers. Phone 592-3284.

¼ BED, GOOD CONDITION, $30. 595-5273.

041 STIHL CHAINSAW, $300, evenings, 8-10, 595-5075.

11' SHUFFLEBOARD, SOLID mahogany, 658-8520.

POLAR BEAR RUG, 9' LONG, 1 yr. old, $2500 firm. Call 479-0695.

100 MISCELLANEOUS FOR SALE

TORO—LAWNBOY
Sales—Parts—Service
KEN PRASING EQUIPMENT
478-9313 934 Goldstream

Fred Sanford & Son
Dealing in all second hand items. Mon-Sat 9-6, Sun 10-6, 660 Discovery, 385-9312.

ELECTRONIC SCALES
And cash registers at Victoria Cash Register Ltd, 650 West Burnside Road, 383-2512.

ONE YEAR OLD FILTER Queen vacuum, with power nozzle, excellent condition. Please call 385-5176 after 6 pm weekdays.

IS YOUR TELEPHONE UNATtended? You could be loosing business. Buy or rent an Answering Machine from Interconnect, 3586 Quadra St, 384-0511.

CONSTRUCTION SHEDS FOR sale, good for chicken houses, garden sheds, etc. 8x12' some wired, $250 each. 388-6645 weekdays.

NEW GOLD DISHWASHER $290; 2 Spa memberships, reasonable; weekends and evenings, 721-3530.

BIG SELECTION OF NEAR new mens large and extra large clothing, reasonably priced. Basement 36 Menzies, 386-7904 eves and weekends only.

GUARANTEED USED fridges, freezers, stoves, washers, dryers. Phoenix Appliances, 1307 Gladstone. 9-12noon Mon-Sat.

GUARANTEED USED fridges, freezers, stoves, washers, dryers. Phoenix Appliances, 1307 Gladstone. 9-12noon Mon-Sat.

2-DOOR FRIDGE, WHITE, works good, $195; electric range, 30" wide, $75; late model electric dryer, $95. 386-6636.

ADMIRAL CONSOLE COLOUR TV, good working order, $175. Two trunk ski racks, $12 each. 592-9605.

OVELY SOLID WOOD PEPLER bedroom suite, mattress and box spring. Excellent condition. $590. 479-7955 or 477-0833.

MOFFAT FRIDGE, ALMOST new, 13 cu. in, $300. Stove, good condition, $60. Freezer, not working, $25. 385-9353.

WATERBEDS
Day or night, 478-7345.

Office Desks
New, Private. 656-5929

TYPEWRITERS CLEANED and serviced. Your home. $13.95. Sales 595-7907.

OUTDOOR INCINERTOR BARrels. Ready for use, $5.95 delivered. 383-1328.

45-GALLON OAK WHISKEY barrels, good condition. $15. 383-1328.

POCKETBOOKS, RECORDS, tapes, posters: Centennial Books, 895 Esquimalt, 385-4243.

USED RED BAKER CHIMNEY brick. 477-3010.

MOVING, NOT NEEDED, APT size Frigidare, like new condition. 598-6344, call before noon.

17" MCLANE LAWNMOWER, as new, $150. Homemade tent trailer, $150. 479-9538.

SMALL OIL SPACE HEATER, oil tank and stand. Offers. 384-1329.

QUEENSIZE BOXSPRING AND mattress for $250. Simplicity washer/spin-dryer, $50. 595-4452.

8' OAK DISPLAY CABINET with bevelled plate glass and mirrored doors. 383-9512 days.

NEAR NEW CARRIER HOME or apartment air conditioner, best offer. 388-7437.

DIAMOND ENGAGEMENT ring, as new, appraised value $670, sell $470. 383-2304.

FRIDGE GE HARVEST GOLD, like new, free delivery City. $215. 384-3861.

VIKING PORTABLE ELECtric typewriter, new condition, $150. 385-2986.

USED RED BRICKS, CLEANED 25¢ each, uncleaned 20¢ each. 388-9079 or 474-1096.

¼ CARAT DIAMOND SOLItare engagement ring, $300 firm. Phone 383-2986.

NEW SOLID OAK WRITING desk, $500. Call 7-10 p.m. 478-1245.

KNITTING MACHINE AND ACcessories, excellent condition, $350 or best offer, 721-3601.

ANTIQUE OAK MANTLE, COMplete with decorative fire box, 479-3151.

BAYCREST DRYER, $120. Folding cot, good condition, $20. 385-7304.

HEALTH SPA LIFE MEMBERship pass, $300. or nearest offer, 479-6814 after 6.

NEW 4X8 SLATE POOL TABLE. My cost price. Phone Island Snooker 382-4206.

EUROPEAN HEALTH SPA membership, great price. 388-6246, weekdays, 9-4.

INGLIS SUDSAVER WASHER, double cement laundry tub; 2 windows, table. 479-5161.

9X12 AUBUSSON DESIGN, ALL wool, new condition. Dark gold color. $400. 598-1495.

PRIME BLACK BEAR RUG, with mounted head, 478-8435, $395.

LARGE ALUMINUM WINdows, suitable for closing deck or patios. 478-6586.

WINDOWS, SEALED UNITS, aluminum and wood, plate glass, cheap. 478-6586.

DEEP FREEZE FOR SALE, 15 cu ft Bradford, only 10 months old, $250. 384-5380.

WALNUT DOUBLE BED, KITchen table and chairs, misc. household items. 479-6863.

RECESSED OIL SPACE HEATer, oil tank and stand, gas hot water tank. Offers. 478-5334.

8 PLACE SETTING BIRKS sterling, London engraved. 386-3864.

3-TIER STYROFOAM WEDding cake, expertly decorated, $30. 383-1381.

SOMETHING DIFFERENT 931 Cloverdale. Garage Sale. Fri. Sat, Sun. Noon-8 pm.

LOOM 36" LECLERC FLOOR model with attachments, $300. 479-3358.

BOOK HOLDERS A NEW INvention for reading in bed. $15. 383-2357

ROGERS FIRST LOVE SILVER Plate, six place settings. 658-5775.

BRAND NEW QUEEN SIZE bed with 1 set of sheets and bedspread, $400. 595-8676.

DIAMOND RING, ½ CARAT, purchased for $775, asking $600. 595-8676.

CHILDRENS' SAND BOXES, 4'x4'x8" with sand, $18 delivered. Refills. 383-0974.

LARGE DOG HOUSE, LOVE seat, swival rocker, lazy boy. Miscellaneous chairs. 658-5538.

LARGE OFF WHITE CUSTOM made chesterfield, off white 9 X 12 shag rug. 598-6009.

CHAIN SAW PIONEER, LIGHTweight. Gasoline. 14" auto chain oiler, excellent $120. 383-1575.

GAS DRIVEN IRRIGATION pump, high volume, $350. ¾ h.p. electric pump for irrigation or domestic $100. Ardmore Golf Course, 656-4621.

WALL MIRROR, BEVELLED decorative ends. 36x24, best offer. 598-5016

ELECTRIC GOLF CART Immaculate condition. $1700. 752-9606.

100 MISCELLANEOUS FOR SALE

ELECTROLUX SHAMPOOER, like new, cleans your rugs fast. 479-4697.

APPROXIMATELY 50 SQ.YDS. green shag, good condition. Phone 479-8901, after 5:30.

BASEMENT SALE, SUNDAY only, 10029 Siddall off Henry in Sidney. 656-3351

CAPTAIN'S BED, LIKE NEW, $200. Box spring and mattress, $100. 478-0996.

TWO OLDER DEEP FREEZES for sale, one small, one large, reasonable. 478-1028.

LOOM, 27", 4 HARNESS. Custom made oak. New $285. 384-1807.

HOOVER WASHING MACHINE with spin dryer. Good condition. $60. 384-1807.

TWO LARGE DICTIONARIES, one set golf clubs 12 irons, 2 Woods. 598-4872.

OFFICE SIZE UNDERWOOD electric, excellent condition. Asking $175. 385-9446.

WOOL, GOLD OVAL CARPET, 4" fringe, 10x7, $125 or closest offer. 383-1306

MOFFAT GOURMET ELECtric stove, brown, good condition. 478-2191.

NORFOLK SCHOOL GREY skirt, blouses, duffel coats size 14. 385-0373.

FRIDGE, STOVE, WASHING machine, reasonably priced. 652-1345

1 ONLY WOODEN COUNTER L shape 5'x9'x2'8, .150 black carborandun stair treads. 383-6637.

PORTABLE VIKING DISHwasher, asking $125. Phone 656-5472.

MUST SELL DELUXE SLIMline 10 cycle washer, 4 cycle dryer. 479-9269.

3 PIECE BLONDE BEDROOM suite, $165. Sunbeam electric lawnmower $35. 477-6625.

BLACK BOOT ROLLER skates, Men's size 8, excellent, $55. 477-3621.

NEW SMOOTH 16"X12" CONcrete slabs 90¢. Free delivery, 592-7068.

GE WASHER AND DRYER, $200. Baycrest deepfreeze, $250. 381-5140.

PINK BEDROOM DRAPES, like new, each panel 44" X 86". Call before 3 pm please, 595-5296.

12 CU. FT. DEEP FREEZE $150. 17 cu. ft. $200. Electric ironer $20. Portable Kenmore $65. 384-4918

SUNBEAM BLENDER, BAYcrest electric blanket, white silk lamp shade. 479-9524.

LARGE WALNUT DINING room table, good condition, $200. 592-6364.

CAPTAINS BED, $150; MOTOR mount stand, $150; ½ full propane tank, 200 lbs, $60. 656-4085.

AS NEW 9X15 TENT, OUTSIDE frame; canopy; propane lantern; 30" card table. Call 386-9540.

VIKING ELECTRIC BROOM, exeellent condition, $30. Carpet sweeper, $10. 595-7613.

1967 CORTINA, 1300 AUTOmatic for parts, good engine and power train. 478-2158.

CHESTERFIELD SUITE, $250; reclinder $10; strollers, $25 and $5. 385-6663.

INGLIS ROYAL TWIN APARTment washer spin dryer, perfect condition, $100. 598-8473

DISPLAY FLOOR RACKS FOR hanging merchandise, 5 only $15 each, one $25. Cash register $75. After 6, 382-5836.

CUSTOM-BUILT PATIO AND lawn furniture. 478-9706.

DUTCH SHUFFLE BOARDS, $40 each, 385-2373.

F00 POUND TONGUE WEIGHT trailer hitch, $30. 477-5656.

SUMP PUMP, GOOD WORKING order, $45. 385-7721.

POTTERS KICK WHEEL, $125. Call 385-7721.

FIBERGLASS ROW BOAT, 10 ft., good shape, $165. 386-3803.

CENTRAVAC, BUILT-IN HOME vacuum, almost new. 479-1302.

FREEZER, STOVE AND BED room suite for sale. 479-9885.

HEAVY DUTY UTILITY TRAILer for sale. Phone 479-1770.

PIEDMONT SEWING MAchine, good condition. Bookcase headboard. 598-3464.

HOMELITE XL75 CHAIN SAW, 20" bar, like new. 388-7239.

WHITE SHAG RUG, 12X14, very good condition, $35. 477-2622

HOMELITE CHAINSAW, $100. 478-9752.

HOUSE CONTENTS FOR SALE. Offers. 386-8602 after 6.

POOL TABLE, 4 X 8, ALL ACcessories, $180. 383-5726.

BLUE AND WHITE VELVET snow scene picture, $25. 385-9715.

45" FLOOR TYPE JACK LOOM, best offer. 595-2735.

12 HIVES WELL STOCKED with bees, $50 per hive. 383-1059.

BASEMENT SALE, BACK door. 2608 Foul Bay Rd.

HIGHCHAIR AND CARSEAT for sale, good condition. 478-9818.

CLOTHING FOR TEENAGERS in very good condition. 595-2913.

SEE FURNITURE COLUMN re: Captains Bed

5 PIECES OLDER STYLE KITchen cabinets, $65. 595-7203.

ANTIQUE BRASS BIRD CAGE and brass stand, $140. Phone 386-8525.

NATIVE CEDAR TREES, 1'-5' tall, for shade or hedge. 479-1493.

ARMCHAIR; HOLLYWOOD bed; 4 piece sectional sofa; aluminum screen door; 3 speed bike; 8x10 carpet. Axminster persian pattern; soccer boots; four 15" mag wheels. 595-7501.

101 CHILDREN'S MISCELLANEOUS

ROUND-A-BOUT
Children's Clothes
Consign/sell your quality children's and maternity wear, 1005 View, Tues-Sat, 10-5p.m. 385-6552

A B C CHILDREN FURNITURE Factory prices. Now on display at Atlas Cabinets, 370 Gorge Road, East. 388-6814.

CRIB AND MATTRESS, MESH play pen, Gendron buggy stroller, umbrella stroller, walker, jolly jumper, crib toys. 652-3279

WHITE CRIB, 2 YEARS OLD, $80 firm. Wood youth's bed, 4 years old, $70. Highchair, $10. 2 child's carseats, $5 and $10. 385-9715.

WANTED: ENGLISH PRAM with hood and apron in good condition. After 12 noon, 478-5003.

WOODEN DOLL HOUSE, $15. Stroller, $20. 479-2583

103 MISCELLANEOUS WANTED

BEER BOTTLES AND CANS 60¢ DOZEN
526 DAVID ST.
MON. TO SAT. 8-5
Phone 383-1328

WANTED USED METAL GATE, approximately 12'. Phone 478-6226.

WANTED, ESKIMO PRINTS, private 477-4280 evenings or weekends.

103 MISCELLANEOUS WANTED

THE SALVATION army needs your re-usable clothing, furniture and household goods. "Help us to help others." Family Thrift Stores. Victoria, Sidney and Langford. For pickup — 386-3295.

Robinson's
Guns Bought for Cash
HIGHEST PRICES PAID
1307 Broad St. 385-3429

CASH
Costume jewellery, quality used clothing, vintage clothing, antique clothing, linen, furniture, antiques, china, collectables, bits and pieces. Please call 385-9878 or 384-4547.
THE BAY WINDOW

CASH FOR SCRAP
We buy re-cyclable scrap metal, industrial and domestic.
CLEANSTEEL PRODUCTS LTD.
343 Tyee Road, 384-4161.

GUNS WANTED
ALL TYPES—TOP PRICES PAID
INTERNATIONAL KNIVES
574 Yates 383-2422

RANGES LESS THAN 12 YEARS old, Kenmore, Inglis, Whirlpool, Speed Queen, Simplicity washers, almost any make dryer, working or not, 478-6000. 478-5449.

DON'T THROW AWAY YOUR attic or basement junk. One man's junk is another man's treasures. Also anything old. 595-7918.

DIAMONDS WANTED Cash for your diamonds and rings in any condition. Universal Trading, 584 Johnson, 383-9512.

IMMEDIATE CASH FOR SILver coins, any silver articles. Also Gold jewellery, coins, nuggets, etc. 383-8113.

WANTED: PRINTS, ENGRAVings, etchings, lithos, etc. for auction. Lunds, 926 Fort St., 386-3308.

WE BUY FRIDGES, STOVES, freezers, washers, dryers, vacuums. Phoenix Appliances. 384-0423

HUMMEL FIGURES AND plates also Royal Doulton Figurines and character jugs wanted. 383-0405, 386-0911.

WE BUY FRIDGES, STOVES, freezers, washers, dryers, vacuums. Phoenix Appliances. 384-0423

RECORDS MADE BEFORE 1960, expecially 10"LP's, Picture discs and feature album sets. All types considered. 658-5775.

ADULT TRICYCLE WANTED and or children seats. Also wide V shaped handle bars for paper route bike. 384-1995.

SELL OLD BOOKS TO THE HAUNTED BOOKSHOP
382-1427

FRIDGES, SQUARE CORnered, working or not, 478-6000, 478-5449.

OLD CAR BATTERIES, RADIAtors, copper, brass, lead, 383-1328, 526 David.

PLOW FOR DAVID BRADLEY, walking, garden tractor, 595-8166.

WE BUY GOOD USED FURNIture. Island Collateral and Sales, 620 Johnson St. 388-4031.

WE BUY FURNITURE AND APpliances. Phoenix Appliances, 384-0423, mornings best.

OLDER OAK DESK, FLAT OR rolltop, 4 wooden kitchen chairs, needlepoint foot stool, 595-3092.

TWIN BEDS, DARK WOOD COlonial style, must be in good condition, 479-3151.

TOP PRICES PAID FOR OLD postcards, etc. 595-7567 or 383-8311.

WE BUY FURNITURE AND APpliances. Phoenix Appliances, 384-0423, mornings best.

WANTED: OLD ORNATE PICture frames. Also old glass paperweights. 383-0405, 386-0911.

WANTED: 1847 ROGERS SILverplate pattern "Remembrance". 656-5852.

WANTED: WOOL CARPET AND underlay, 9x12' mushroom, good condition, 598-5849.

WANTED: ALUMINUM wheelbarrow; Fertilizer spreader, fan type. Phone 386-9803.

WANTED: OLDER FRIDGE, firescreen and set, ½ circle bar, cheap please. 385-1766

WANTED: 9" OR 10" ROCKwell table saw with 1 hp motor and extended table. 656-2296.

ROYAL COPENHAGEN CHINA, blue flowers pattern, selling soup plates. 598-2320.

FRIDGES AND FREEZERS bought. 383-7213. All Temp.

WANTED BELT AND SPURS for tree climbing, 642-5934.

FREE FILL WANTED, SAND or dirt sand, 478-8970.

WANTED CHILDS SWING SET in good condition. Phone 477-9714.

BOOK OF POEMS BY MARRIOT Edgar, 477-2169.

9 OR 10 INCH RADIAL ARM and table saw. 384-2008.

109 MISCELLANEOUS TO RENT

TYPEWRITERS
Student rentals, manual $12 per month, electric, $30 per month. City Office Equipment, 386-8396.

CAMOSUN FURNITURE RENTAL
MONTH TO MONTH
833 YATES ST. 383-3655

115 SWAPS

EQUITY IN ONE BEDROOM suite close to Chateau Victoria, downtown Victoria. Approximately $22,000 swap for 28' to 34' cruising sloop; must be diesel aux., preferably glass hull but wood considered. This is a good investment for someone. Victoria Press Box 513.

26' CHRISCRAFT CAVALIER, 350 FWC, 200 hrs, sounder, CB, sniffer, full camper top, propane galley, walk-in head, swim grid, stereo, auxillary motor, dinghy, spare shaft and prop. Offers to $13,000 or will trade for small boat, car, truck or property. 477-3039

1970 GMC STEPVAN, 14' BODY, 307 V-8, 4 speed, PB, duals, very good condition, ideal for conversion. Will trade for 1965-66 18' Sangster, [illegible]

TO TRADE, 1972 L2000 BRITISH Ford Cortina, 28,000 miles, excellent condition, for small truck approximately same value. 592-3109.

TRADE FAIRFIELD REVEnue $10,000 gross for boat, car, etc. 658-8418.

1974 MONACO WAGOM, FULL power. For smaller car and cash. 656-2536.

1970 FORD VAN, SWAP FOR car at same value. 478-9617.

116 COINS and STAMPS

BUY AND SELL STAMPS AND COINS
Wanted: Canadian silver coins 1968, '67, '66 and before. U.S. silver, 1964 and before. Capital City Coins and Stamps, 105-1551 Cedar Hill X Rd., 721-3621.

CASH FOR SILVER COINS. 1966 and earlier, American, Canadian. Top prices paid. 592-0402, 592-4443 or 479-6089.

116 COINS and STAMPS

WANTED CANADIAN SILVER coins, 1966 and back. Also, US silver coins, 1964 and back, paying highest prices. Also, buying 1967-68 silver coins. 478-8580.

CONSIGNMENT WANTED FOR next stamp auction — April 10, Lunds, 926 Fort St., 386-3308.

117 ANTIQUES and ARTS

VICTORIAN MAHOGANY dresser, Canadiana wash stand, bookcase/drop front desk, round pedestal table with leaf, small bookcase, unusual brass crib, prints and frames, jug and basin, Tiffany style table lamp, arch top stained glass window, ornate brass bed. 477-3962.

WANTED: FURNISHINGS, ORIental rugs, silver, porcelains, clocks, jewelry, paintings, etc. for antique and art auction. John Boyle, Lunds, 926 Fort St., 386-3308.

BEAUTIFUL ANTIQUES, ALSO some modern items. Antique dishes, chandeliers, pictures and figurines. Friday, Saturday, Sunday, Monday, 10-3 pm. only. 3580 Cedar Hill Rd.

ATTRACTIVE & DIFFERENT Honey-colored oak buffet, 21"x48", very attractive carved decoration, excellent condition, circa 1870. $175 or ? 598-2706.

MAHOGANY WARDROBE, needle-point picture, ornate mahogany frame, oil lamp, steamed glass lamp. Reasonable prices. 383-5385 after 9 am.

WANTED: ORIENTAL RUGS, clocks, Georgian furniture, silver, paintings, etc. David Robinson, 1019 Fort, 384-6425.

CASH FOR OLD OIL PAINTings, antique and estate jewelery. Brandon's, 18 Centennial Square. 385-0623.

CANADIANA, SETTLE COUCH, maple, spooled design, professionally upholstered seat cover, $450. 479-8084.

DIAMOND ANTIQUE RING, ladies, with two side rubies, value $375, asking $300 or best offer. Must sell 112-758-2736.

VICTORIAN MAHOGANY MARble top console, marble top night table, and 4 drawer marble top chest. 598-8686.

A SHIPMENT OF FRENCH Provincial antique furniture has arrived at Jadis Antiques 609 Courtney Street, 384-4523.

FURNITURE REPAIRED. Antiques our specialty. Phone 478-2539.

WE BUY OLD SILVER, china, jewellery, samplers, etc. Waller Antiques 388-6116.

ANTIQUE MAHOGANY BUFfet, excellent condition, must sell $500. 382-4849.

SMALL OAK TABLE, TILE TOP, carved legs, beautiful condition. 598-7374.

INDIAN ART HAND CARVED frame: Bear painted on velvet. 383-5091.

WANTED: ART BY W. J. PHILlips. Box 48862 Vancouver. V7X 1J1.

$250 FOR AN ANTIQUE SECREtary or dresser. Will consider offers. 595-5572.

WANTED, ESKIMO PRINTS, private 477-4280 evenings or weekends.

15X12 ORIENTAL CARPET, very unique, excellent condition, $4,000. 383-6428.

ANTIQUE BRASS BIRD CAGE and brass stand, $140. Phone 386-8525.

120 GARDEN SUPPLIES

TORO RIDER MOWER, 7½ HP, electric start, used 1½ years, $900. 478-7448.

Fertilizer

SCREENED TOP SOIL WITH manure and sand, $10 per yard, delivery extra. Sterilized potting soil by bag or yd. E. Nixon Ltd. Office 385-4431; Yard 478-0511; Nights 479-1937.

HORSE MANURE, EXCELlent mulch garden, shrubs, flower beds. 1 to 6 yard delivered. 652-2517.

SAANWOOD FARMS LTD. Cow manure. 652-2026 or 652-1743. No Sunday calls please.

PENDRAY FARMS Cow manure, 6 yards, $48 delivered. 477-1519.

PREPARE NOW WITH CHICken manure. $20 per PU load, delivered. 474-1043

OLD COW MANURE, PICK-UP truck load $25 delivered. 652-2278, or 652-3654.

HORSE MANURE, SAWDUST mix, excellent fertilizer, we load your truck etc. 652-2860.

HORSE MANURE WITH straw, no sawdust, delivered or pickup. Strawberry plants. 652-1816, 6476 Oldfield Rd. Keep this ad for future reference.

OLD COW MANURE, 2 YEARS old, 7 yds $52, 4 yds $39, 14 yds $97. Bag $2.25. 595-0773

STRAW MANURE, 6 YARDS, $30, pick-up truck, $10. 656-5841.

COW OR CHICKEN MANURE. 478-1876.

AGED HORSE MANURE, $1 sack. 479-8178

HORSE MANURE, $7 A PICKUP load. 478-2687.

HORSE MANURE, U-DIG, $6-$8/pickup truck. 652-2737.

Greenhouse

BC GREENHOUSE BUILDERS. Quality aluminum/glass greenhouses and accessories. See our display greenhouse at Elk Lake Garden Centre. For information/brochures phone 385-2841.

Plowing, Rotovating and Cultivating

DON'S TRACTOR SERVICE
477-3913
We rotovate, plow, cut grass and brush; also loading and hauling.

EDS TRACTOR SERVICE Rotovating, leveling, vegetable gardens and yards. 479-2204 or 595-2500.

ROTOVATING AND LAWN planting preparation, small vegetable gardens, J.A. Equipment, 656-2360.

4 BROTHERS — ALL AREAS Hand Tillers, Tractors 479-6112.

TED'S TRACTOR SERVICE, rotovating, plowing, haycutting. 478-4059 or 642-5602.

KAYTERS ROTOVATING, lowest rates in town. Free estimates. 383-8269.

HEAVY MACHINE FOR SMALL garden rotovating, prompt service, 658-8875

PREPARE FOR SPRING, ROtovating with small machine or tractor, 652-2314.

Seeds, Bulbs, Plants Trees and Shrubs

SPECIES RHODODENDRONS for collectors or special landscaping, sizes up to 6', prices from $25, also pines, maples, azaleas. 595-5247.

THUIA AND JUNIPERS 3½' tall $3 each; Apple trees. 652-5706.

OUTSIDE AMARILLIS HALLI bulbs, bright pink colour. 592-0630.

BAMBOO PLANTS FOR GARden. 384-3733, 134 Clarence St.

NATIVE CEDAR TREES, 1'-5' tall, for shade or hedge. 479-1493.

PAMPUS GRASS FOR SALE, $3 per clump. 477-5139.

Tools and Supplies

COMPACT COMPRESSOR, tank pressure 125 pounds, with paint gun. $150. 595-2469.

120 GARDEN SUPPLIES

Top Soil, Rocks and Fill

EXCEPTIONAL QUALITY TOP soil by the yard. 652-3756.

FREE FILL WANTED, SAND or dirt sand, 478-8970.

SCREENED BLACK LOAM, 7 yards, $70, 4 yards, $46. Bag $2.25. 595-8129.

SAND, GRAVEL, DRAIN AND crushed rock, 1 to 6 yard loads. 658-5406.

FREE FILL, DELIVERY charge only, topsoil and fill sand. Reasonable. 479-1582, 478-8361, 658-5172.

WEED FREE VIRGIN SOIL Black, usual excellent quality, call A-1, 383-1532 for fast delivery.

#1 PEAT SOIL OR MIXED peat and sand, 10-20 yard loads, $8 to $9 per yard. Delivered in Victoria. 743-2467.

125 PETS and SUPPLIES

CHOCOLATE OR YELLOW LAbradors from Field Trial and Hunting Stock. CKC Registered. Sire and Dame Xrayed clear. Puppies guaranteed. Shots included. 748-8689 Duncan, evenings.

WELL MARKED 10 MONTH, male English Pointer, obedience training well established, registration applied for, asking $150. but negotiable. 479-6604 evenings and weekends.

URGENT, RELOCATED, NEED loving home for beautiful long haired, 1½ year old medium size neutered male dog. Leash and house trained. $50 please or best offer. 384-9974

L'HASA APSO PUPPIES, small, shaggy, shedless, perfect pets, registered, shots, dewormed. Satisfaction guaranteed. $225. Lha-Dobg Kennels 478-1156.

SHERWOOD CREEK FARM Micheal Herbert will be giving one 3 day clinic, May 1st to 3rd. Those already entered will be notified of time later or can contact Pat Holmes at 478-1227.

PET HUNTING OBEDIENCE? Registered labradors, black male, chocolate female pups, Box 197 Errington, B.C. V0R 1B0, 248-9409 Parksville.

FREE TO GOOD HOME 5 month old female boxer cross, had all shots including rabies, excellent family dog. 478-7227 anytime.

75 GALLON SALT WATER tank, canopy, lights, inside outside filters, lava rocks, coral, fish, backup tank, extras, $350. 595-8497.

YELLOW LABRADOR REtriever pups. CKC registered, excellent temperament. English bloodlines. Suitable field, show, companion. 652-2737.

TRI COLOUR SHELTIE BITCH, good breeding or pet, obedient and house trained. 2 years old. 248-9409 Parksville.

PUREBRED DOBERMAN Pinscher, spayed female 18 months, registered with papers and all shots, $200. 743-5167.

110 GALLON AQUARIUM, COMplete with all accessories and several large and uncommon fish, $300. 382-4725.

108 GALLON AQUARIUM COMplete with wrought iron stand and all accessories. You need gravel, water, and fish. Offers. 646-2841.

ONE YEAR OLD PUREBRED black Lab, needs country home, great with children, $50. 652-1633.

REGISTERED SHETLAND sheepdog, male, 2 years, golden sable, $150 to approved home. 478-7322.

FREE TO GOOD HOME HUSKY Cross male dog, 1 year old, neutered, excellent with children. 383-0264.

WIRE FOX TERRIER MALE and female. Registered stock. Royjean Kennels Reg'd., Box 3161, Courtenay, B.C. 334-3660.

GERMAN SHORTHAIR POINter, male, 7 months, $100 or best offer over $50. 478-0549 after 4.

BUYING A PUPPY? CALL VIctoria City Kennel Club "Watchdog" for advice. 385-2233.

GERMAN SHEPHERD PUPpies, also, older dogs, Gerberts Kennels, 748-8884.

MAGNIFICENT VIZSLA PUPS: Hungarian Pointers. Champion Lineage. Asking $160. No triflers. 595-4208.

MOVING NEED GOOD HOME for 2 year old St. Bernard. phone 382-5470 after 5.

PUREBRED BLACK LABRAdor pup, Champion Stock. Call 478-3123.

REGISTERED GERMAN SHEPherd, female, shots, unique bloodline, 598-2443.

1 YOUNG IRISH WOLFHOUND cross, 1 Irish Setter, 1 Cockapoo, 1 German Shepherd. 479-5868.

FEMALE BLACK AND WHITE shetland pony. 7 years old. Loving disposition. $150. 652-4736

ENGLISH SETTER PUP, BLUE and white female, shots, $100. 335-0124.

CANARIES FOR SALE. SINGers and hens. Raised in outdoor Aviary. 479-3976.

CHIMO DOG OBEDIENCE classes starting April 4th, near Simpson Sears, 479-2629.

30 GALLON TANK WITH everything including fish such as Discus etc. $200. 595-8676.

BLACK REGISTERED AMERIcan Cocker Spaniel puppy, 11 weeks old. 386-9756.

COLLAPSIBLE LINK FENCE type dog run, 10'x4'x6'high, $300 new, asking $150. 474-2008.

BABY NON-MEAT BUNNIES need affection and good care, part Californian. Phone 652-1400.

FOR SALE, BURMINGHAM roller pigeons, some rarer colours. Reasonable. 385-5905.

14 ASSORTED BUDGIES, $70. 10, 1 year old ducks, $30. 8 Guinea pigs and large cage, $30. 656-3187, 656-4359

MALMUTE SHEPHERD CROSS, 2 years old, free to good home. 595-4995

PUPPIES, BOSTON TERRIERS, Lhasa Apsos, wormed, shots, Cobble Hill, 112-743-2701.

GERMAN SHEPHERD PUPpies, excellent, best blood lines, ready to go. $85. 642-3453.

33-GALLON AQUARIUM COMplete with all the extras. 592-7786.

PUREBRED DOBERMAN pups, red and tan, male, wormed and tails done. 474-1998.

ADORABLE FEMALE TERrier poodle cross puppies, 7½

150 CARS FOR SALE

METRO TOYOTA

GIANT CLEARANCE SALE OF ALL 1978 TOYOTA Inventory!

Any Reasonable OFFER ACCEPTED!

See Us At The HILLSIDE MALL March 19-26

100% ON THE SPOT FINANCING

WIDE OPEN 'TIL 9 P.M.
SAT. 'TIL 6
386-3516

METRO TOYOTA LTD.
645 FINLAYSON
DEALER LIC. 0431A

YATES AUTO

SPECIALS

75 Camaro
V-8 auto., P.S., P.B. New paint.

73 Challenger
340. Extra clean throughout.

71 Demon
340 auto. Very fast. 53,000 original mi.

68 AMX
2 seater, 390 4 spd. Immaculate.

BANK FINANCING OAC

YATES AUTO SALES LTD.
950 Yates D-01610A 388-7722

1972 VW SUPER BEETLE. Excellent condition, only 40,000 original miles, new battery, tires, well maintained, tested till Nov 79. $2200 offers. 595-3962 days, weekends.

DAVE WOODMAN

77 TRIUMPH TR7. 19,000 miles, vinyl roof, 4speed and radio. Sporty! 388-6921 METRO HONDA. DL 1627A.

150 CARS FOR SALE

ENSIGN CHRYSLER PLYMOUTH

HAVE A FANTASTIC SELECTION OF CARS AND TRUCKS CHECKED BY CAR CLINIC DIAGNOSTIC CENTRE

ON SALE NOW

78 Aspen S.W.
78 Firebird 400
78 Dodge Diplomat
78 Dodge D100
78 Dodge Colt
77 Arrow G.S.
77 Honda Civic
77 Ford LTD II
77 Arrow G.T.
77 Dodge D200
76 Gran Prix
76 Chrys. Cordoba
76 Gran Torino
75 AMC Pacer X
75 Courier P.U.
74 Ventura
74 Chev Camaro
74 Ford Pinto
73 Chrys. Newport
73 Monte Carlo
73 Plymouth S.W.
73 Dodge D300
72 Ford Ranchero
72 Toyota
71 Dodge D300
70 Maverick
69 Mustang Grande
69 Dodge Van
68 Dodge D100
68 Ford ½-ton

Plus Many More

GOV'T TESTED PLUS 2-YEAR WRITTEN WARRANTY

ENSIGN

Chrysler-Plymouth Ltd.

DOWNTOWN YATES AT COOK
Dealer licence number D495A
386-2411
Open Weekdays Till 9:00

THREE POINT DATSUN

76 Mazda 808 $2995
75 Fiat 131 sedan $3495
75 Volvo 164 E $6595
74 AMC Matador $3195
74 Courier pickup and camper $3995
71 Mercury Marquis $2295

DATSUNS

78 F 10 wagon $4795
78 B 210 4-dr. A/T $4995
78 510 2-dr. 4-spd. $5140
78 510 4-dr. A/T $5510
78 200 SX 5-spd. $6295
77 710 2-dr. A/T $4495
77 Deluxe cab $4795
77 200 SX 5-spd. $4995
75 B 210 4-dr. $2995
75 710 4-dr. 4-spd. $3895
75 Sporttruck $3995
74 710 wagon $3995
71 510 2-dr. $1395

Government at Hillside
385-6737
DL 00740A

1966 VAUXHALL SUPER 101 automatic, immaculate condition, one owner, $800 or offer 477-4182.

'77 Toyota Corolla, 1200 cc, 2 door, 4 speed, 10,510 miles, good m.p.g. Excellent car for around city. $3400 or best offer. 652-2159.

150 CARS FOR SALE

SUBURBAN MOTORS

THE HOME OF
LINCOLN CONTINENTAL AND MK V MARQUIS, COUGAR, XR7 ZEPHYR AND FORD TRUCKS

Talk About SHARP CARS and LOW LOW PRICES!

78 Camaro Z28, V8, 4 spd. White exterior, buckets, PS, PB, radio, power windows, tilt wheel. $7995
78 Clica Liftback GT. 5 speed, AM/FM radio. Super clean, grey in colour. $6995
77 Cougar XR7, ex-lease. Dove Grey with Red Landau vinyl top. Lots of miles, but in excellent condition. $5995
77 Scirocco by VW. Fuel injected 4 speed, radio. Black, super clean! $5995
76 Montego Villager SW. 400 cu. in. V8, loaded! A perfect set up for taiter towing! In excellent condition, white with wood grain sides. Just a great buy at $5895
76 Pontiac Le Mans 2-door. V8, AT, PS, PB, radio. Dark Brown with matching vinyl top. $4695
76 Dodge Dart 4-door. Slant 6, AT, PS, PB, radio. $3195
75 Mercury Marquis 2-dr. HT. Loaded! White with Brown vinyl top. Just have a look at the interior! $4295
75 Volvo 4-dr., 164E. 6, AT, PS, PB, radio, air, sun roof. Super clean. $5995

This is just some of our cars! We have over 40 used cars and 30 used trucks in stock! Plus a giant inventory of new cars and trucks and fresh trades coming in every day!

Douglas and Saanich Rd.
386-6131 DL 00863A

Speedway MOTORS LTD

VOLKSWAGEN
PORSCHE
AUDI

On Display
Porsche
930 Turbo

PORSCHE
911 SC TARGA
928
924 COUPE

QUALITY USED CARS

78 Corvette (Loaded)
78 Mustang King Cobra
78 Mercedes 300D
78 Dodge Diplomat
78 Toyota SR5
78 Ford Mustang
78 Buick Estate Wagon
77 Buick Estate Wagon
77 Mazda GLC
76 Jeep Wagon 4x4
76 VW Rabbit
75 Valiant
75 Jeep
74 Datsun 260Z
73 Olds Vista Cruiser
71 Olds Vista Cruiser
71 MGB Convertible

TEST DRIVE
1979 BEETLE Convertible
1979 AUDI 5000S
1979 RABBIT

DOWNTOWN at SPEEDWAY
VOLKSWAGEN
PORSCHE AUDI
971 YATES STREET at VANCOUVER
Dealer Licence No. D-5180
385-2415

GAS SAVING BARGAIN. 1971 Ford Custom, 2 door hardtop, automatic, 302, tested, must be seen, driven. Excellent condition throughout. $1,250 negotiable. 479-0654.

150 CARS FOR SALE

Brian Holley MOTORS LTD.

SUBARU
VOLVO

VICTORIA'S VOLVO CENTRE
See the '79 VOLVO 245 Wagon
$8995
BEAT The Price Increase!

VOLVO TRADES

76 244 auto. sedan. P.S., 1 owner, local car, medium blue, blue velour. $6995
74 164. 6-cyl., Luxury Sedan. Air, sunroof, leather, automatic. Attractively finished in burgundy over black. $5695
73 145 wagon, auto. Rare U.S. model with power steering, fuel injection, Michelins, etc. $4695
72 145 wagon. 4 spd. 1-owner automobile. Excellent service history. Low miles. $3995
71 164 6 cyl. auto., p.s., p.b., with leather Dark red maroon. $3295

USED CARS

77 SUBARU GF hardtp. 5 Spd. 1-owner car in excellent condition. $4695
75 VW RABBIT 2 dr., AM-FM Stereo $3995
75 COURIER PU, sunroof, split window, extremely clean. $2495
74 VW Beetle, 40,000 miles, super clean $2895
72 VW Westfalia pop-top, low miles, super clean. $4995

Sales Dept.
Open 9-9 Mon.-Fri.
9-5 Sat.

BRIAN HOLLEY
Motors Ltd.
3319 DOUGLAS
Between Woodward's and Woolco
DL00903A 384-1161

PETER POLLEN FORD

USED CARS

79 Mustang Ghia $8895
78 Mini $3295
77 Chevelle $4995
77 Buick $8795
77 Comet $4995
77 Aspen S.W. $5395
76 Granada Sport $5495
76 Honda $3195
75 Gremlin X $2395
74 Mustang Ghia $3495
74 Torino $2495
73 Comet $2995
72 Toyota AT $2295
71 Cougar XR7 $4295
62 T-Bird $4995

—Plus—
Fine Selection Of Over 20 Used Trucks

7-DAY MONEY BACK GUARANTEE

384-1144
Downtown YATES and COOK
Dealer No. D745A

PETER POLLEN FORD

MUST SELL, 1972 RENAULT 12, immaculate inside and out, 66,000 miles, 5,000 on rebuilt engine, new paint, battery, tires, and brakes, tuned up and tested, first $1650. 478-6942.

1966 CANSO ACADIAN 2 DOOR hard-top, new white paint, 350 4 barrell, headers and race cam, 400 turbo trans, interior needs some work. $1150 or best offer. 479-3488.

1977 TRANS AM, EXCELLENT condition. 400 cu.in. motor, 4 speed, power steering, power brakes, power windows, tilt steering, radio and 8 track tape. Call Tony 479-3269, 479-1146.

'75 CORDOVA 2-DR, VINYL roof, 39,000 mls, fully loaded, excellent condition sunroof p.s, p.b, p.w, power seats, air conditioning, cruisomatic, many extras. Days 388-4522, eves 478-3801.

1975 PLYMOUTH FURY CUSTOM 2 door, vinyl roof, 360 V8 automatic, power steering, power brakes, good condition, tested till Febuary 1980, $3000 or offers. 478-2070.

150 CARS FOR SALE

McCALLUM DATSUN VOLVO

VANCOUVER ISLAND'S LARGEST VOLVO DEALERS
Also Offers You The Largest Selection Of Used Volvo's On The Island

78 VOLVO 2442 DL, 4 dr., AT, P.S., P.B., radio. Red.
76 VOLVO 245 DL, 4 spd., P.S., P.B., radio, roof rack, 25,000 mi. Blue.
76 VOLVO 245 DL, 4 spd., P.S., P.B., radio, roof rack. Red.
76 VOLVO 244 DL, 4 spd., P.B., radio. Blue.
75 VOLVO 244 DL, 4 spd. O/D, P.B., radio. Green.
74 VOLVO 145S, A.T., roof rack, radio. Blue.
74 VOLVO 144 fuel injection, 4 spd., radio. Orange.
74 VOLVO 144 GL, 4 spd., O/D, P.B., radio, leather. Red.
73 VOLVO 142E, 4 spd., O/D, P.B., radio. Green.
73 VOLVO 142E, A.T., P.B., radio. Metallic blue.
73 VOLVO 144S, 4 spd., P.B., radio. Orange.
71 VOLVO 145S, A.T., P.B., radio. Gold.
71 VOLVO 145S, 4 spd., P.B., radio. Green.
69 VOLVO 144S, A.T., radio. Gray.
68 VOLVO 144S, 4 spd., radio. Green.
67 VOLVO 144S, 4 spd., radio. White.
67 VOLVO 144, A.T., radio. Red.

BCAA INSPECTED FOR YOUR PROTECTION

McCallum Motors

DOWNTOWN
1101 Yates at Cook
382-6122 DL00850A

COLWOOD
1836 Island Hwy.
478-1741 DL00850B

De Pape

JAGUAR

1972 XJ6, 4 dr, air conditioning, ps, pb, pw. Traded to us by the original owner and has had excellent maintenance and care. See it Soon!

CADILLAC

1978 Se Ville, 4 dr, equipped with all luxury options including moon roof, air, stereo. Only 12,000 miles, beautiful automobile!

LINCOLN

78 Mark V, all power options plus air and stereo. Very elegant with the optional carriage top. Only 4200 miles with balance of full factory warranty to Dec. 79. Love it!

CADILLAC

74 El Dorado, fully powered with all luxury options including air, stereo. Local automobile, 37,000 miles. Very well kept.
79 RX7 auto, air 2,000 mi.
73 AUDI FOX—Economy
78 LeBARON Air Loaded
74 TORINO Offers! Offers!
74 FIAT X19 Hdt and Convert!
74 COURIER Offers! Offers!
76 TR7 Offers! Offers!
73 MERCEDES 450 SE
75 CAMERO Black and Beautiful.

Open 8:30-5:30 Closed Sat.

DePAPE MOTORS LTD.
Indoors at 779 Pandora
384-8035 D-00264A

SPORTY AND ECONOMICAL 73 Vega GT, bucket seats, 4 speed, nice shape, $1100 or nearest offer. 592-4601.

MUST BE SEEN, 1978 TOYOTA SR5 liftback, waranty till Oct. 79, lady driven, blue in and out, custom paint, chrome wheels, 5 speed, split sun roofs, louvres, radio, etc. $6,000 478-5029.

1975 TRANS AM. EXCELLENT condition, all options, $6200, offers. Please phone 743-5828 or 743-2519.

'77 PINTO DELUXE, STANDARD, radial tires, sunroof, good condition. $2700. For more information call 479-2820.

150 CARS FOR SALE

D O U G L A S VOLKSWAGEN AUDI

Your Largest Volkswagen Audi Dealer On The Island!

SUN ROOF SALE

79 RABBITS
Gas Models Only
$345 Value—Yours Free 'til March 31
Present Inventory Only!

PREMIUM ONE-OWNER TRADES!

78 CONCORD Station Wagon. Automatic, power steering, power brakes, tilt wheel, radio. Finished in white with 20,000 km. $5995
78 TOYOTA CELICA Liftback. Automatic, power steering. Blue in color. 16,000 km. $6995
78 FIREBIRD ESPRIT. Automatic, 20,000 km. $7395
76 VOLVO 244DL. Factory air, power steering. Finished in blue. Only 16,000 miles! $6995
76 CHEVETTE 2-door. Automatic. 12,000 miles only! $3695

LIMITED NUMBER
79 WESTFALIA Campers, 7 passenger Buses, Panel Vans and Window Vans — AT OLD PRICES, while stocks last!

TRUCKS

78 FORD ¾-ton Club Cab. Automatic $8495
78 DODGE ½-ton, automatic $5495
76 TOYOTA pickup. Long box $3495
76 GMC JIMMY, 4x4 $6995
76 FORD ¾-ton pickup and camper $6995
75 DATSUN pickup. Automatic $3495
74 GMC 1-ton Crew Cab $6495

Douglas Volkswagen Ltd.
3329 Douglas Street
388-5466
Dealer Licence 00341A

WILLE Dodge • Chrysler

78 CHRYSLER
NEW YORKER, 4-dr, H.T. V-8, auto., P.S., P.B., P. wind., P. seats, cruise control and much more. 10,000 km.
$11,900

76 DODGE
MONACO WAGON. V-8, auto., P.S., P.B., radio. Blue in colour.
$5195

75 CORDOBA
V-8, auto., P.S., P.B., radio, air, sunroof.
$4995

73 CHRYSLER
NEWPORT. V-8, auto., P.S., P.B., radio.
$3295

Many More To Choose From

3200 Douglas at Cloverdale
382-2313
OPEN 9 'TIL 6 P.M.
DLR-00840A

CONVERTIBLE
62 Nova, automatic, offers. View at 3318 Wascana, 385-2182, 384-4422.

72 MUSTANG, WHITE, NEW Tiempo radials and am/fm cassette, V8, automatic, trans, $2500 firm. Must be seen. 388-6480.

71 V8 VEGA, AUTOMATIC, CUSTOM paint and wheels. Must be seen. $3400 invested. Offers. 479-7023

69 OLDS 442, FAST, EXTRAS, excellent condition. 592-1087.

GOLD MONZA
1977 V-8, tilted wheel, ps, pb, 26,000 miles, excellent condition. $4900 offers. 384-5310.

150 CARS FOR SALE

S & H TOYOTA CENTRE

Two Locations To Serve You Better

848 YATES ST.
381-5222
AND
FORT and FOUL BAY
592-2471

78 MALIBU
CLASSIC, V8 auto. Factory air conditioning, tilt wheel $6995

78 CORDOBA
RT-bar roof, air conditioning, fully loaded. $9695

78 FAIRMONT
4 dr., 6 cyl auto., P.S. 19,000 KM. $5695

77 CAMARO
Extra clean. V8 $6495

77 CHEV
SCOTSDALE 4x4 PU, 18,000 Mi. $8495

77 GMC
SIERRA GRANDE ¾ ton PU, V8 auto $6995

76 TOYOTA
COROLLA 2-door, 4-speed, 19,000 mi. $3695

76 MONARCH
2 dr. HT, V8 auto. Factory air conditioning $4695

76 MARK II
4 dr. sdn. auto. P.S. 11,000 mi. $5695

76 BUICK
2 dr. HT, 39,000 mi. $5995

76 DART
2 dr. HT, V8 auto. Only 21,000 mi. $4695

76 TOYOTA
CORONA SW, auto, 26,000 mi. $5495

75 CORDOBA
AT., P.S. $5495

75 MONTE CARLO
2 dr. HT, 47,000 mi. $4695

74 HONDA
4 spd. $2895

74 MAVERICK
2 dr., auto., power steering $2995

70 MONTE CARLO
2 dr. HT $2695

65 COMET SW
Automatic. Clean $1295

SAUNDERS AND HITCHMAN LTD.
2040 Cadboro Bay Road at Fort and Foul Bay
Dealer Licence D01751A

METRO TOYOTA

ECONO-LOT
SUPER SPRING SPECIALS!

64 Ford, 2 dr. $399
61 Rambler wgn. $399
71 Corona 4 dr. $499
69 Mazda 1500 $699
69 Newport 4 dr. $899
67 Pontiac $899
69 Olds 98 $999
68 Chev wgn. $999
74 Matador $999
69 Olds 98 $999
70 Monaco (air) $1399
72 Torino $1499
71 VW Window Van $1999
69 El Camino $1999

69 Chrysler Newport Convertible
2-Door, power steering, power brakes and radio. Fun in the sun for only
$1999

386-3516
Burnside at Finlayson
DL 0431A

METRO TOYOTA

METRO HONDA

On Display!
BRAND NEW '79 HONDA PRELUDE
2+2 Sport Coupe

SPECIAL
'74 HONDA CIVIC, 4-speed.
$2999

WIDE OPEN 9-9
SAT. 9-6
2151 BLANSHARD 388-6921
DL 1627A

1968 OLDSMOBILE DELTA Custom, powerful, 442, four door, $900. 386-9574, 592-9132

1972 RENAULT 12 TL, 4 DOOR sedan standard 75,000 miles. $850. 383-3019.

150 CARS FOR SALE

Millstream CHEVROLET

GRAND PRIX
78 Pontiac Grand Prix SJ. Low mileage. Exceptionally clean local car. Bucket seats, console shift, tilt wheel. Finished in bronze, with beige vinyl top. $7990

ACADIAN
78 Acadian 4 door hatchback, 4 cylinder automatic, radio, white wall tires. Finished in yellow with black trim. Pontiacs answer to the Chevette. $4200

FIREBIRD
77 Firebird Esprit, V8 automatic, power steering, power brakes, radio, tape, tilt wheel. Finished in silver with black vinyl top, black trim, rally wheels and white lettered tires $6750

CHEVELLE
73 Chevelle, 2-door coupe, V8 automatic, power steering, radio. Finished in metallic blue with blue trim $2650

PINTO
74 Pinto wagon, 4 cylinder, 4 speed, radio. Finished in red with black trim. Chrome roof rack. Low mileage economy wagon $2650

BLAZER
76 Chev Blazer 4x4, V8 automatic, power steering, power brakes, radio. Cheyenne. White spoke wheels, white lettered all-terrain tires. Finished in 2 tone red and white saddle trim. Low miles. $7790

VW COMBI
70 Volkswagen Combi, full seating, 4 speed, radio. Finished in red with grey top. Low mileage one owner unit $2990

OPEN
MON.—FRI.
8:30 a.m. — 9 p.m.
SAT., 9-6

Millstream Chevrolet Ltd.
1730 Island Highway
474-1211
Dealer Lic. D01384A

P.M

Painter Motors Ltd.

73 Nova SS 4 spd.
73 Pontiac SJ, loaded
72 Datsun 240Z auto.
73 Duster, slant 6, auto. radio
73 Mach I, 351 Cleveland
72 Firebird, 350 4 bbl.
69 Pontiac GTO, 400 4-spd.
69 Cougar XR7, 351 auto.
77 Datsun F10, sunroof
73 Capri, V-6, 4-spd.
73 Pinto HB, 4-cyl., std.

BANK FINANCING
1513 Quadra at Pandora
D5802 385-0122

capital city auto

1978 TOYOTA CELICA GT, 5 spd. Gold. 9000 KM. Only $6495.
1977 BMW 320 Silver Metallic, sunroof, stereo $10,500
1976 BMW 2002. Blue Metallic. 27,000 mi. $7395
1976 DATSUN F-10, 5 spd. hatchback $2995
1970 VW Beetle $995
NEW SELECTION OF BMW AND RENAULT IN STOCK.
1750 GOVERNMENT ST.
386-7508 DL5066

Sidney Car Mart

WHERE YOU GET QUALITY AT A DISCOUNT

78 Caprice Classic 4 dr.; 78 Zephyr 4 dr.; 78 Datsun 510; 78 Honda Accord; 78 Cordoba; 78 Grand Prix; 77 LeMans 2 dr.; 77 Aspen 2 dr.; 77 Arrow; 77 Honda Civic; 76 Acadian; 76 Blazer; 75 Volvo; 75 Monarch 4 dr.; 75 Astre; 74 Chev Suburban; 74 Malibu 4 dr.; 73 Pinto wgn; 71 Toyota; 60 Mercedes 220 S; 58 Edsel.

TRUCKS
78 Dodge Maxi Van; 78 Chev ½ ton; 78 Courier LB; 77 Ford ½ ton; 76 Ford XLT; 74 Toyota LB; 74 Camper for imported truck.
9757 5th St. D01159A 656-2432

CUTLASS Supreme Brougham
1976, in immaculate condition with 39,000 miles. Air conditioned, power windows, seats, cruise control, tilt wheel, stereo, etc., etc. Pillowed velour seats and great colour scheme. Offered at $6500. HURRY! 592-6417 or pager 388-6275 No. 874. CASTLE PROPERTIES LTD.

1968 JAVELIN SST, 343 CU.IN., 4 speed. Top condition, low mileage. 385-5308

1971 DATSUN 1200, FASTBACK, good condition. $1200. 656-7193, 382-3687 after 6pm weekdays.

75 HONDA CIVIC HATCHBACK, good condition, $1995. 385-5319 between 10 and 5.

1973 BUICK LESABRE, power-equipped, excellent condition. $1795. 383-2889.

1968 OLDS TORONADO, P.S, p.b, AM/FM, must be seen. 652-1893.

'72 CHRYSLER NEWPORT, good condition, sacrifice, $1250. 642-5161.

66 BEAUMONT SPORTS DELUXE, excellent condition. 474-1759.

1971 SUPER BEETLE. EXCELLENT condition, best offer. 595-0128.

'64 CHEV IMPALA, 283, AUTOMATIC, good condition, $475. Phone 598-6053.

69 CHEV IMPALA, 4 DOOR hardtop, 327 V8 automatic. 384-1754

150 CARS FOR SALE

EMPRESS PONTIAC BUICK GMC

MANY OF OUR VEHICLES HAVE A CROWN SEAL, 1 YR. WARRANTY ON THE POWER TRAIN! CHECK OVER THESE SELECTED UNITS— FOR YOUR OWN PEACE OF MIND!

77 Jeep Cherokee 4x4, air $8995
78 Grand Prix $6595
77 Ft Dor ado $11,495
78 GMC Pickup $5795
76 Camaro $5995

OPEN
Mon.-Thurs. 9-9
Fri.-Sat. 9-6
2867 Douglas at Topaz
382-7121 D.L. 5701

PALM MOTORS

SALE SALE
PRICES SLASHED

65 Chev $ 149
67 Cougar $ 777
69 Merc $1140
71 Cricket $ 737
72 Pontiac Ht $2146
72 Pinto HB $ 999
73 Cutlass AT $2682
73 Chev SW $2104
73 Ford SW $1989
73 Buick AT $2231
74 Maverick At $2931
74 Toyota SW $2171
74 Ford LTD $2749
75 Plymouth SW $2584
77 Cadillac $12,200

Many More Outstanding Values To Choose From Come In & See

3342 Oak St.
Between Douglas and Blanshard off Cloverdale
D00641A 386-8385

pacific mazda PEUGEOT

FRESH TRADES

78 AMC CONCORD, sedan. Automatic, radio, only 2,500 KM. Balance of factory warranty $4995
75 DODGE DART sedan. 6 cyl., auto., power steering. Exceptional, low mileage unit $3695
71 VW Custom Window Van, partially camperized and rebuilt engine $2695
76 MAZDA Sport Coupe. Radio, tape deck, sun roof, mags $3495

MANY MORE TO CHOOSE FROM

385-1451 DL02073A
Blanshard and Johnson

STOP MOTORS LTD

2524 Douglas

SPECIAL
1974 PINTO
$1695

78 FAIRMONT 4DR $5295
77 JIMMY 4SP $7695
77 SUBURBAN 4x4 $8495
75 BUICK CENT. $3995
73 INT. Carry-All $3495
72 OLDS CUTLASS $2995

MANY, MANY MORE COME IN AND MAKE YOUR BEST DEAL TODAY

DLDLDpd.
BANK FINANCING OAC
LEASE ALL MAKES
MON.-FRI., 9-7, SAT. 9-6
383-3635 D02184A 383-8931

PLIMLEY

BRITISH LEYLAND

1010 Yates
382-9121

79 MINIS
$3995

78 Firebird $6995
78 Honda Accord $6295
77 TR7 $6710
77 Dodge Aspen $4495
76 Capri V6 $4395
76 Dodge $3495
75 Dodge Charger $3695
74 Datsun A.T. $2495
74 Pinto Squire $2395
73 Ford Capri $2999
67 T-Bird $2695

Dealer Licence 592

PRIVATE. 78 ASPEN SPECIAL Edition, 2 door, V8, automatic transmission, power steering, power brakes, cruise control, 8 track. $6,800. 656-2544, after 6 656-2844.

67 BUICK WILDCAT. POWER steering, power brakes, console, bucket seats, tilt, cruise, new paint and vinyl top. Recent major mechanical work. $2,485. 477-3401.

66 CHEVY CAPRICE STATION wagon, tested, good transportation. $650. 385-1678.

150 CARS FOR SALE

P.M

PAINTER MOTORS LTD.
76 Camaro V8 auto, buckets
74 Datsun 260Z 2 + 2 air
73 Buick Century auto., ps., pb.
74 Dart 2-dr. HT, vinyl, auto
72 Mustang convertible, sharp
75 Cordoba, loaded, maroon/black
73 Montcalm wagon, air, p-windows
69 Jeep V6 auto 4x4
72 Skylark, 4-dr. HT ps pb
60 Impala 4-dr HT stock & sharp
71 Chrysler, PW, air, 4-dr. HT
72 Courier PU, 4 spd.
68 Ranger PU auto new mtr.
71 Demon, slant 6 auto.
73 Impala
68 VW Beetle, Special $895

A FAIR OFFER IS NEVER TURNED DOWN
"Try It — We Like It!"
BANK FINANCING OAC
3005 Douglas St. 388-6196
After Hours 478-0790
D 5802

1971 CADILLAC ELDORADO

Fully powered with all luxury options, including air conditioning, sun roof, leather upholstery, auto dim and headlights, electric locks, am-fm tape stereo, new radial tires, Pewter colour interior and exterior. A superb well cared for automobile. $6500 383-4454 or 479-4046.

MUSCLE JUST BROKE IN

'71 Charger SE, orange ext., black int. leather, console slap-stick shiftkit, new rebuilt trans, new rebuilt 383 CI. 400 Plus HP, new exhaust system, new Dunlop extra wide radials, $6000 invested. $4200 O.B.O. Days, 595-2944, evenings, 385-1266.

WE HAVE A LARGE SELECTION of cheaper American cars and a few compact cars, a few Japanese cars. All prices are right. Will except any reasonable offer. We also have 2 camper Vans and 4 Pickup trucks. For further information drop down to Super Motors Ltd. 2538 Government St. or phone 385-0031, after hours 382-1599. DL5015.

70 RANCHERO

351C, Torker, Hooker, Crane, C6 with 3,000 stall, narrowed 9", 15X10 and 14X8 turbo wheels with TA's, white pearl paint, handcrafted wood trim, much chrome. All fresh, never driven. $9,500 invested, $6,500 firm. 385-9011, call before 6.

CONVERTIBLE

'67 Ford Fairlane GTA, 390 auto, PS, PB, buckets, console, red with white interior. First $2695 drives it away.

E&K MOTORS LTD. 383-6231

'77 CAPRICE CLASSIC

V-8, auto, p.s., p.b., p.w., elec. dr locks, tilt wheel, cruise control, 8 track stereo, air-conditioning, etc., ex. Beautiful red velour interior, new tires. 24,000 org. mi. Sacrifice at $7495. Call 658-5504.

COUNTRY SQUIRE 1974, 56,000 miles, air conditioning, power brakes, automatic transmission (new), power steering, power windows, new radials, complete towing package, including radia-tor and electric brakes, beautiful condition, $3,950. 478-8529.

1978 LOW MILEAGE VEHICLES

Monte Carlo Landau, $5500. Chev Nova 4 door $4400. Honda Civic standard $3600. 386-1213, DL01003D.

1979 Ford Thunderbird, V8 auto., ps, pb, pw, air, radial tires, burgandy exterior with matching velour interior. 300 KLM. $9975. Replacement cost $10,700. GARDEN CITY AUTO LEASE LTD. 2978 Douglas St. 382-9111. D-5721.

WHIT McGILL

78 DATSUN pickup. 8,000 one owner kilometers. 5speed, radio, AM/FM stereo. Long box. Mint! 388-6921. METRO HONDA, DL1627A.

76 FORMULA FIREBIRD, black interior, black outside. Extras, big boots, side pipes, racing wheel, 40 channel Cobra CB, 8 track, 2 built-in speakers, low mileage. Asking $6000 or closest offer. 382-2138, 385-4533.

1977 RED HONDA CIVIC, black interior, 4 speed, radio, 2 mounted snow tires, polyglycoated paint finish, with 12,000 km. Immaculate condition, $3700. 479-3945 between 5-8pm. for viewing appointment.

REDUCED, MUST BE SOLD Buick Century coupe "Luxus" 1974, air conditioning, power steering and brakes, new battery, Esso tested. View Victoria or Brentwood, $2995 offers. 652-2197.

1978 CHRYSLER NEWPORT 4-door hardtop, 440 cubic inch, power steering, brakes, widows, door locks, seats, temperature air conditioning, AM radio plus 8-track, white exterior, white vinyl roof, 12,600 km. 474-2893.

1975 LINCOLN, BODY EXCELlent, tires good, runs well. All power with lots of extras. Owner has just bought and must sell immediately. All offers will be seriously considered. 477-0171 or 479-6089.

1972 DODGE, 77 318 MOTOR and transmission, 4 barrel Holley, headers, side pipes, ET mags, wide tires, new brakes, new paint, many extras, excellent shape, $2800 or nearest offer, 388-6297.

78 CHEVROLET MONTE Carlo 2-door hardtop, automatic, V-8, power steering, power brakes, radio, silver with red vinyl roof, 23,000 km. $6795. Call Bill at 592-0211 evenings or 382-6122.

A REAL BUY-LOW MILEAGE 1978 Honda Accord, 9500 km, stripes, 2 extras wheels, floor mats, wheel mouldings. Replacement cost $7400, priced at $5700. Call Bill 592-0211 evenings or 382-6122.

1969 COUGAR CONVERTIBLE, a real good buy at $2495. 1966 Ford Econoline, $1395. 1966 Econoline, GM panel, camperized, $1795. Super Motors, 2538 Government St. 385-0031. DL5015. After hours, 382-1559.

PETER LAM
78 MONTE CARLO Landau, V8, power steering and brakes. Exceptionally sharp, new style! 388-6921, METRO HONDA, DL1627A.

TONY de MONTIGNY
1977 CORDOBA, V8, power steering, power brakes, velour interior, low miles. Luxury! 388-6921, METRO HONDA, DL1627A.

CONVERTIBLE

'66 Mercury Park Lane, V8, auto, buckets, console, PW, power seats. This week only $2395

E&K MOTORS LTD. 383-6231

77 Volare SW

Premier V8 auto P.S. P.B. radio, deluxe interior, woodgrain, roof rack, radials, reclining seats 20,000 miles. $5900. 474-1702.

'76 MERCURY BOBCAT STW, 4-speed, 28,000 miles, $1995. 652-3134. DI02162A.

'71 VEGA, 283, 2 SPEED AUTOmatic, best offer. 382-9294.

'71 CHEVY VEGA HATCHBACK, 53,000 miles, good condition, $1000. 598-3659 Anne evenings.

1975 TOYOTA 1200 TWO DOOR hard top, 26,000 miles, $2695. 383-0550.

DRIVING SCHOOL CAR
'65 Acadian, automatic, runs well, $500 or best offer. 592-9679

150 CARS FOR SALE

63 RANCHERO

289 Cobra, CS, Craigers, brass plating, custom interior, AM-FM 8 track. Very clean. $5,500. 385-9011, call before 6.

67 GALAXIE 500, 2-DOOR hardtop, 390 motor, Michelin tires, high mileage, mechanically sound, body needs some work, tested February '79. $700 negotiable. 477-8450 after 5pm.

1976 FORMULA FIREBIRD, 350 auto, ps, pb, radio, cassette, tinted windows, silver with black interior, very good condition, offers. Will consider trading down. 746-7297.

1974 ASTRE FASTBACK, GOOD condition, tested to September, near new radials tires, mounted snow tires, automatic, radio and rear window defroster, must sell, offers on $1425. 598-7007.

72 FIREBIRD FORMULA 400, 13,000 miles, automatic, lots of extras, used as second car, silver with black vinyl interior, top condition, $6700 or best offer. 652-2938.

1976 CAPRI GHIA
V-6, 4 speed, power brakes. Brown with vinyl roof, sunroof, radials, mags, every accessory. VERY CLEAN. One owner. $5250 OBO. 385-8437 after 6 pm.

73 BUICK CENTURY, 2-DOOR hardtop, automatic, power steering, power brakes, tilt steering, 80,000 miles. Clean, excellent condition. Sacrifice at $1900. 479-0470.

CONVERTIBLE

'71 Cougar SR7, buckets, console, boots and mags. This black beauty won't last long. $2895

E&K MOTORS LTD. 383-6231

MIKE FROST
1976 TOYOTA CELICA Liftback, GT, AM/FM stereo, radial tires, 5 speed, tape deck. 388-6921, METRO HONDA, DL1627A.

BRUCE LOCKHART
1974 MONTE CARLO. Air conditioning, vinyl roof, low miles. A real treat! 388-6921, METRO HONDA, DL1627A.

1977 CHRYSLER CORDOBA. Dark brown exterior with vinyl roof. Dark gold velour interior. PS., PB., PW., AC, cruise control. $5995. 385-5517.

1976 FORD ELITE, ONE owner, 2-door, vinyl roof, bucket seats, mint condition. Full power, air conditioning, cruise control, low mileage, $5800. 386-8581.

ONE OWNER, 1974 MUSTANG II, power steering, power brakes, standard, radials, vinyl roof plus more. $3200 or offers. 477-8168 after 5.

MUST SELL, 72 CHEVY NOVA, new paint, rebuilt 350 engine, new 3 speed automatic transmission. Will consider any offer on $2500. 385-0230 after 5pm.

69 SATELLITE, 67,000 MILES, 2 door hardtop, new exhaust system, battery, carb. and starter. Mag wheels, 60 series tires, $1200 or best offer, 385-6516.

1963 METEOR WAGON, V8 automatic, power steering, power brakes, radio, only 35,000 miles on new motor. 4 new tires. Some rust. $725. 474-1940

67 CANSO, BALANCED 327, 12½-1, turbo 400 with 12 bolt rear end, custom paint and interior, all chrome suspension, must be seen. $6000. 479-5605.

1969 PLYMOUTH SPORTS Fury, 2 door hardtop, reliable 318, buckets, center console. City tested, high miles but excellent condition. Asking $1050. 386-3770.

1977 CADILLAC COUPE DE Ville, every conceivable option, excellent condition, yellow, $10,500. 746-5151 or 746-5804 ask for Grant.

1977 Z28 CAMERO, 350, 4 speed, post rearend, low mileage, power windows, in-dash 8 track, asking $7750. Ask for Dave 384-5607 after 5 pm.

ONE OWNER 1973 ASTRA, automatic, hatchback. Excellent mechanical condition, body beautiful. $800 or nearest offer. 477-6726

FAMILY OWNED '63 PONTIAC Laurentian. Automatic, very good condition, power steering, power brakes, tested August '79. Asking $550. 598-3419.

72 TOYOTA
Crown Stationwagon
$2850
Low mileage immaculate cond
384-8344

1969 FORD WAGON 9 PASSENger Squire, rebuilt trans, roof rack, air shocks, hitch, radial tires, mounted snows, $1395. 479-8580.

1976 HONDA CVCC, 4 DOOR station wagon, automatic, 31,000 miles, excellent condition, $3250. Phone 385-3716 or 479-4966. DL5533.

0974 MERCURY COMET, 4 door sedan, 302, V-8 automatic, power steering, power brakes, 43,000 miles. $2895. Phone 385-3716. DL5533.

STATIONWAGON
1972 Ford Ranch wagon, AM-FM radio, cassette deck, must be seen. 386-9949 after 6pm, anytime weekends

ESTATE SALE
'73 Chevelle Wagon, Laguna model with only 44,000 miles. Offers on gold book value of $2850. 478-9748.

1971 PONTIAC SAFARI STAtionwagon, air conditioned, power brakes and steering, electric tail gate, trailer hitch, sacrifice, $1650. 477-1193 after 6 pm.

66 MERCURY CYCLONE 2-door hardtop, V/8, buckets, console shift, dual exhaust, mags, air shocks, excellent condition. $1200. 598-8516.

1970 LTD 4-DOOR HARDTOP, power steering, power brakes, power windows, air conditioning, 72,000 miles, no dents, some rust, $600. 478-0540.

1975 FORD PINTO, 3 DOOR runabout. 4 speed, 28,000 miles. One owner. Excellent condition. Best reasonable offer takes. 381-5573.

69 BLUE CHEVY NOVA, 6 cylinder, automatic, 230 motor, immaculate condition, 63,000 miles, offers on $1800. 382-5823, 478-2700.

1970 DATSUN 510, ONLY 46,000 1 owner miles, 4 dr, 4 spd, $1700. For further details contact Randy Prime, Brian Holley Mtrs, 384-1161, D00903A.

73 CRICKET, $300. TESTED. 65 Ford Galaxie, $500 tested, 67 Chev, $250, tested. Phone 382-1314 Derick's Bay Services, 638 John.

MUST SELL 1972 PLYMOUTH Satellite Sebring, excellent condition, low mileage, $1995 or offers. Well worth seeing. 592-9508 after 5.

1978 DODGE OMNI
Only 500 miles, automatic, power steering. 479-7782.

1977 DODGE ASPEN STATION wagon, model SE, tape deck, trailer hitch. Call 388-6515 before 4:30.

1971 GTO JUDGE, 455, TURBO 400, 12 bolt posi, metallic blue, mags, excellent condition. $2800. 598-6130

71 CHEVELLE STATION wagon 350, auto trans, ps, pb, tested, clean, good condition, $2000 O.B.O. 595-4995.

76 MAZDA, 808 COUPE, 11,000 miles, dark blue, 4 speed, 1600 cc piston engine, $7950. Excellent condition. Days until 3 pm, 479-8954.

73 COMET, 6 CYLINDER AUTOmatic, power steering, low mileage, excellent condition, asking $2895. 478-0457 after 5pm weekdays

CONVERTIBLE

'73 MG Midget, 30,000 original miles, one owner $2895

E&K MOTORS LTD. 383-6231.

150 CARS FOR SALE

ONE OWNER, LADY DRIVEN 1975 Datsun station wagon. Excellent condition, radial tires. $2950. Call 383-5268.

74 DATSUN B210, 2 DOOR, RAdials, 4 speed, good gas mileage, great shape, hurry at $2400. or best offer. 721-3695.

69 BUICK SKYLARK CUSTOM, 4-door hardtop 350 auto, ps, pb, radio, $1450. See at 4265 Springridge Cres. 479-4487.

1972 VOLKSWAGEN FASTback, fuel injected 1600, radial tires, fairly good shape, phone 388-5179.

73 CHALLENGER, COMPLETely rebuilt 340, 727 trans shift kit, TA60's, ET polished mags, $4500 or closest offer. 388-9747 after 6.

HORNET 1971, 6 CYLINDER, automatic. Cortina 1969, automatic, low mileage in both. A-1 condition. Inspected. After 6, 477-0964, daytime 598-6611.

'68 BUICK RIVIERA, LOADED, good shape in and out, rebuilt trans, new exhaust. Asking $1500. 382-7952, 388-6465, Steve.

72 COUGAR, 351, AUTOMATIC, power steering, power brakes, very clean, $2600 or best offer. 479-7441.

1976 PLYMOUTH ARROW GT, 5 speed, 2000cc. Low mileage. Asking $3400. 658-5834.

'77 HONDA CIVIC, 4-SPEED, hatchback, excellent condition, undercoat, just tested, radio, 23,000 miles. 477-1070.

YELLOW VOLVO STATIONWAgon, 1974, low mileage, third seat, sunshine roof, automatic transmission. $3,500 firm. 598-1495.

'1973 CELICA, RADIAL TIRES, very good condition, new car forces sale, $2200 or offers. 592-2078.

1957 BUICK ROADMASTER. Original rebuilt motor, all power, new tires, exhaust system. $1,000. 656-6714 after 6.

1972 MUSTANG GRANDE, 2 DHT, 3 speed auto, 69,000 miles, nees rubber and body work. $1700. 592-2736 after 5pm.

TWO VW'S
68 Baja Bug, good condition, $1200. 66 1500, motor and trans OK, rest junk, $150. 385-0071.

1976 HONDA CIVIC, GOLD, 4 speed, new motor, sunroof, $3200 or best offer. 386-3195 8-5pm, 385-2582 after 5.

1976 PLYMOUTH ARROW, 32,000 miles, standard, radials, new brakes, just tuned, $3500. 386-2019.

1977 FORD LTD LANDAU DEluxe model, loaded, 12,000 miles, asking $6,200. Phone after 6p.m 477-0696.

63 CHEVY II WAGON, REBUILT trans. and new clutch, inspected, $500 or offers, will trade. 479-8426.

'71 MGB, GREEN, RECENT paint job, spokes and overdrive, good condition, $1800 or best offer. 595-7868.

63 CONSUL 315, GOOD RUNning condition, $250 or offers, may be seen between 4-9 pm, phone 477-3889.

FOR SALE: 1965 PONTIAC IN good condition, 283 automatic, radio, 2 good snow tires, $250. 479-0760 between 6-8 pm.

1978 FIREBIRD
Still under warranty. Red Bird package. Will consider all offers. 656-4548.

1973 MAZDA FOUR DOOR standard, blue, excellent condition, mileage 66,000, $1500 or swap for camper. 642-3854.

$295 FIRM
1968 Toyota Corona 4 speed, excellent mechanical shape. Apply 3375 Ancorage Road, Metchosin.

62 BUICK SPECIAL, ALUMInum V/8, 4-speed transmission, radial tires, needs work. 652-3538 or 652-3422.

72 FIAT SPORTS COUPE, ENgine completely overhauled, view at 731 Pembroke, Euracar. $2500. DL02134A.

1976 COUGAR XR7, METALLIC blue, immaculate condition throughout, 28,000 miles, $5295. 388-6389.

1974 MONTECARLO, EXCELlent condition, 36,000 original miles, air, radio, tape, swivel bucket seats, 2-tone, 478-0483.

1975 GRAN PRIX LJ
Loaded, sunroof, air etc. Very sharp looking unit, $4,695 offers. 383-9096.

74 OLDS CUTLASS
Supreme, most options including air conditioning, 48,000 miles, excellent condition. 383-5210.

1965 ACADIAN, 4-DOOR, 6-cylinder automatic, tested. Reliable transportation. $400. 479-1705.

74 CHEV VEGA S.W. ROOF rack. Excellent condition. Open to offers. Saunders Sales and Service Ltd. 474-2211

72 TOYOTA CROWN S.W. AUTO. Excellent condition. $1295. Saunders Sales and Service Ltd. 474-2211

70 CHEVELLE TWO DOOR hard top, new tires, paint, mags, 350 automatic, $2195 or small trade. 479-2792.

1978 NEW LE BARON STATION wagon, 5000 km only. For sale or exchange for larger nearly new wagon. 479-7760 or 384-1223.

73 MUSTANG, GRANDE, EXcellent condition, perfect mechanical condition, p.s, new tires, mags, $3800. Phone 478-6591.

1972 CHEV TOWNSMAN 8 PASsenger station wagon, power steering, power brakes, hitch for tent trailer. 1762 Midgard.

1965 RAMBLER AMERICAN, motor in top running order, body in excellent shape. $1000. 748-8405 Duncan.

1974 MUSTANG II, HATCHback, 4-cylinder, automatic, radio, new tires, 38,000 miles, $3150. 598-4936.

78 MINI, 9 MONTHS OLD, EXcellent condition, best offer, call after 5 pm, 385-7157.

1955 CHEV 4 DOOR, NEW 283 with 8000 miles, must sell only $675 or best offer, 383-8430.

'63 CHEVY BELAIR STATIONwagon, 283, needs work, $175 or offers. 384-5873.

70 MUSTANG MACH I, 351W, C6, Rally wheels, new paint, $2800. 384-8881.

69 FORD CUSTOM, REBUILT transmission, new brakes, $1500. 595-4485, 478-5940 ask for Frank.

1974 FIAT 124 SPIDER CONvertible. Low mileage, good condition. $3500. Phone 383-2858.

1964 MERCURY COMET, TESTed. Radio, rear speakers. New tires. 477-2785.

64 PONTIAC CUSTOM SPORT, 2 door hard-top, good condition, can be viewed at 3066 Tillicum.

64 FORD FAIRLANE 500 AUTOmatic, 289 special, 2-door hardtop, $1150. 477-0282.

74 CAMARO, 3-SPEED AUTOmatic. 642-4628 after 3 and weekends.

8 HONDA ACCORD, LOW KMS, extended warranty, stereo, etc. 385-5339.

1976 DODGE ROYAL MONACO brougham, fully loaded, $5,000 or best offer. 478-8429.

1974 CADILLAC SEDAN DEville, excellent condition. 721-3947

BY OWNER 1978 MONTE Carlo hardtop, $2200 in options. 5,000 miles. $7,000. Phone 656-4294.

77 CORDOBA, DARK BROWN, velour seats, air, and loaded. 19,000 miles, $6,500. 479-7507.

1973 MUSTANG, IMMACULATE condition, 302, $2500. After 6 pm. 385-5873.

1971 MAZDA 1800 SEDAN, great shape, city tested. $900. 385-1840.

68 VW BUG, TOTALLY REbuilt and customized, $1500 or offers. 382-5772.

69 CHRYSLER, GOOD RUNning order, $400 or best offer 474-1486 after 5

150 CARS FOR SALE

1967 COUGAR, EXCELLENT condition, tested, $2100. 383-0713 or 382-2983.

1978 AUSTIN MINI, RADIALS, side moldings, radio, undercoated. 595-1782

'77 HONDAMATIC, IMMACUlate condition, 19,000 miles, 386-8428.

1975 CHEVELLE MALIBU wagon, good condition, new tires, 386-6701 days, evenings 642-3175.

75 BUICK CENTURY, 28,000 miles, white interior. $4300 477-1520

1967 FORD STATIONWAGON, Country Squire, 8 passenger, $400. 478-4974.

'68 EL CAMINO 327, GOOD CONdition, $3000 or best offer. 478-3198 or 478-2233.

REALLY NICE 1971 MERCURY Montcalm, 2 door hardtop, must sell, $900. 382-5012.

WELL MAINTAINED 1967 PONTiac Parisienne, white interior, $850. 383-0405, 386-0911.

CONVERTIBLE
1971 Fiat 850 Spyder. 34,000 miles. $995. 592-1062.

1976 CHEVELLE MALIBU, 4 door sedan, in excellent condition, $2500. #20 Fort Victoria.

1970 PLYMOUTH FURY, GOOD condition. $650 or offers. 478-9273 after 6 pm.

1973 FURY III TWO DOOR hard top, excellent condition. 472-2704.

74 Z28 TYPE LT, REBUILT ENgine, new brakes, new pressure plate clutch, $5000. 592-4885.

72 MONTEGO, GOOD CONDItion, tested to March '80, $2200 or best offer. 652-3349 after 6.

67 CAMARO, NEW FRONT END, rebuilt motor, many extras. Best offer around $1700. Call after 4, 386-1057.

74 AUSTIN MARINA, STANdard shift, 65,000 miles, $1600. Phone 652-2588.

1978 Grand Marquis

8500 km, loaded and immaculate. 721-5378

1975 MERCURY MARQUIS, 53,000 miles, good condition, $2450 or best offer. 384-6916.

66 OLDS DELTA 88, EXCELlent running condition, needs minor body work. 479-6863.

COLLECTORS! 1960 BUICK Electra hard top, 401 automatic, $800. 592-2052.

1973 PLYMOUTH FURY III, good condition, extras, must sell, $1795. 385-4108.

1972 BUICK SKYLARK, 2 DOOR hardtop, very low mileage. 748-1064

71 EL CAMINO, 350 V-8, 56,000 miles, very clean, $3500. 656-2761.

69 METEOR WAGON, CITY tested, 4 new tires, $800. 478-7317.

LOW MILEAGE, 75 HONDAMatic hatchback, great condition, $2975 or offers. 383-8281.

1967 4-DOOR CHEV IMPALA, 283. (You won't find a better one.) $1100 firm. 2837 wyndeatt.

'71 PLYMOUTH CUSTOM SUBurban, new transmission, needs motor. Best offer. 383-4244.

1965 ACADIAN 2-DOOR, RECently painted, standard, $750. 385-6660.

MUST BE SEEN
V8 Vega, 327, mags, more. Best offer. 477-5108.

65 MUSTANG, 6 CYLINDER stick shift, good transportation, $1050. 656-3444.

1971 DATSUN 1200, EXCELlent shape, $1200 or offers, 388-6297.

1967 CHEVROLET IMPALA, good drive gear, runs well. $250. 386-0326.

1975 FORD ELITE, FULLY equipped, good condition, offers. 479-9675, 11-3 pm.

1972 FIAT 128, REBUILT motor, $1200 or trade for hardtop tent trailer. 478-6119.

74 TOYOTA, ONE OWNER, tested till March 1, 79. $1950. 656-7195.

'66 CHEV IMPALA, 283 AUTO, runs well, recently tested. $425. 383-3885.

1972 DODGE 8-PASSENGER station wagon, too many extras to list. 598-4912.

1956 VOLKSWAGON, ENGINE 3 yrs. old, new tires and battery. 386-8281.

1973 METEOR, 47,000 MILES, excellent condition, $2500. 4426 Fieldmont Crt; 477-8004.

1977 VOLKSWAGEN RABBIT, deluxe model, extras. $4600. After 5, 384-3698.

75 DATSUN 710, 4-DOOR, 4-speed, 27,000 miles, $3800, 478-3365.

'67 FIREBIRD 400, REAL sharp, $2000 or offers. 652-1591 or 652-2485.

1970 OLDS TORONADO, ESSO car clinic tested, all options, $1200 firm. 384-6143 after 5.

73 TOYOTA COROLLA 1600. Very clean, reliable, $2000 or best offer, 595-2187.

72 CORTINA L, 42,000 MILES, radials, good condition, $1000 firm. 592-4905.

MUST SELL ONE OWNER 72 Datsun in excellent condition. $1350. 479-7446

63 RAMBLER CLASSIC, GOOD running condition, rebuild. Best offer on $300. 388-7918

1964 ½-TON CHEV, RUNS well, uses oil, must sell. $395. 386-6636.

1972 VOLKSWAGEN SUPER Beetle, 49,000 miles, new Michians, excellent condition. 479-0019.

1969 DART SWINGER, EXCELlent condition, new paint, radial tires. Call Brent after 6, 721-3428

1966 DODGE CORONET, EXcellent condition, low mileage. 477-9370 between 6 and 9pm only.

1973 AMBASSADOR STATION wagon V8 auto, ps, $1695. 477-8035.

1970 VW FASTBACK, 19,600 miles on rebuilt. Needs paint. $1400 offers. 598-7880.

73 BUICK CENTURY, 4-DOOR, power steering, power brakes, good running condition, 385-4066.

1974 PLYMOUTH STATION Wagon, V8, automatic, 3 seats, 40,000 miles. 385-5979.

1958 EDSEL, 2 DOOR HARDtop, good condition, $1500. 385-6816.

1964 COMET CALIENTE CONvertible with rebuilt 302 motor. 478-7867.

1976 CHEVROLET VEGA hatchback, automatic, air, low mileage. $3500. 474-1826.

64 VOLKSWAGON STATION Wagon, drive it away, $175. 652-3357.

74 DART, 318 V8, AUTOMATIC, power steering, good condition, $2,500. 477-6458.

1 OWNER, 74 MAVERICK, good condition. After 5 pm. 474-1561.

1968 PLYMOUTH STATIONWAgon, automatic, $700 or offers. 479-3852.

'73 CHRYSLER NEW YORKER, one owner, excellent condition. Phone 477-7089.

1970 DODGE DART CUSTOM, 2 door hard-top, 318, power steering, and new radials, 383-6558 after 5:30 pm.

1976 FURY SPORT, LIKE NEW, 23,000 miles. Lots of extras. $3900. 477-3610.

1969 VAUXHALL, SL90, 4 speed, first $300, 598-3198.

76 FIAT 128, EXCELLENT CONdition, 381-5062 after 5 pm.

972 VEGA 4 SPEED, $550 OR reasonable offer. 383-7558.

150 CARS FOR SALE

1970 TOYOTA COROLLA, GOOD condition. Tested. 477-2785.

69 SWINGER, 340 AUTOMATIC, offers. 478-6306 after 5 pm.

FOR SALE, 72 TOYOTA COROLla, good shape. Tested $900. 381-5676.

72 JAVELIN AMX, 51,000 miles, $2500 or offers. 382-9342.

1973 TOYOTA CORONA, STAN., 4-door, radials, asking $1600. 592-1790.

73 CORTINA L, 2 DOOR SEDAN, standard, new tires and paint, $1500 or offers. 642-4480 evenings, 382-3643 days.

69 CORTINA, $600 OR BEST offer. 478-6247.

1968 VALIANT, 200, 4 DOOR, $850. 477-8288 after 6 pm.

72 VOLVO AUTOMATIC, LIKE new, best offer, 478-7740

1978 TOYOTA CELICA COUPE, after 6, 595-5021.

68 VALIANT IN GOOD CONDItion, slant 6, standard. 656-3543.

1965 VALIANT TWO DOOR slant 6, offers. 478-4023.

1971 CHEVELLE 2 DOOR HARDtop, $2195. Phone 656-5879.

1974 DATSUN B210, 4-DR, 4-SP, 40,000 mi, $2000. Phone 478-3777.

1957 CHEV, BELAIR, 2 DOOR, hardtop. After 6 656-4084.

'65 FORD FALCON, GOOD shape, tested, $600. 478-1473.

68 FIREBIRD SPRINT, 250, 6 cylinder, 4-speed, $2450. 474-2826.

68 COUGAR, 388-5612, DL02233A, Ada Rent A Car, 752 Caledonia.

1967 COUGAR 2 DOOR HARDtop, $1,800. 383-5405.

1971 DODGE DEMON, 340, $1800 or offers. 477-6616.

76 CAMARO, 350 AUTOMATIC, $5300. 592-7623.

1973 LINCOLN MARK IV, $5600 or best offer. 385-2154

1966 BUICK LESABRE HARD top, $500. Phone 592-4891.

1970 PONTIAC LEMANS 2+2, excellent condition, must be seen. 388-6783

RESTORABLE 64 OLDS CUTlass convertible, $500. 478-4248

1972 VOLVO STATION WAGON, $2900, 477-9374.

73 VOLVO WAGON, AUTOmatic, $2795. 652-4134 DI.021628.

73 MUSTANG, 302 AUTOMATIC, power steering, $3500 or best offer. After 6 pm. 382-7680.

74 VEGA, 4 SPEED, $1000 OR nearest offer, Phone 386-7063

1974 CHRYSLER, TOP CONDItion. Reasonable offer. 382-8728

66 OLDS CUTLASS, 4 DOOR, $200. 592-2637.

1955 PONTIAC, RESTORABLE. Runs really well. 1971 Vega, reconditioned motor 77, runs well, offers on $500. 642-3732.

66 CHEVY, GOOD CONDITION, tested, $500. 477-1349.

1971 MAZDA R100, MAGS, RAdials, $800. 478-1638.

1952 PLYMOUTH STATION Wagon $100. 592-6357 evenings.

1964 CHEV, 2 DOOR HARDTOP, fair condition. $450. 384-6274.

68 SATELLITE SPORT, 383, headers, 4 barrel, $700. 385-1074.

LEAVING FOR EUROPE MUST sell my 77 Honda Hatchback, radial tires, 2 radial snow tires, clean, $3495 firm, 598-7980.

72 MAZDA 616, 62,000 MILES, $1000. 595-7369.

65 VALIANT, SLANT 6, STANdard, $300. 477-0914, before 3 pm, Mike.

1972 DATSUN 1200 FASTBACK, 42,000 miles, $1595. 478-7233.

67 SATELLITE $300, 478-9752.

'69 CORTINA GT, $350. 592-1511.

68 VOLKSWAGEN, NEW paint. Excellent condition. Open to offers. Saunders Sales and Service Ltd. 474-2211

151 SPORT, IMPORT CARS

METRO HONDA SPORT SELECTION

74 TR6
74 CAMARO
69 COUGAR XR7
77 TR7
77 OLDS 442
76 CELICA G.T.
75 MGB.

2151 BLANSHARD 388-6921
DL1627A

BMW 320 I

Immaculate 1977 2-door sport coupe with approximately 25,000 Km. Auto. trans., fuel injection, sun roof, radio. Finished in white with dark blue interior. For information and appointment to view this premium road car contact

BARRY FOSS
Exclusively at 382-7121 or Res. 595-6703. Empress Pontiac Buick GMC Ltd. DL 5701.

MUST SELL

76 Volvo 244 deluxe. Fuel injected engine, 2100 cc OHC, 4 spd, radial tires. Blue in colour. BCAA inspected. $5995. or best offer. Contact Don Innes at McCallum Motors 382-6122 or res. 385-6404. DL00850A

1974 JAVELIN, CLEAN AND neat, $3495. 1970 Camero, 350 automatic transmission, power steering, power brakes, $3795. 1977 TR7, sunroof, 7000 miles, $6995. Bow Mel Motors Ltd., Trans Canada Hwy, Duncan, B.C. 746-5141 D01291

'73 MAZDA RX-3 SPORTS coupe, 1934cc, two rotor, wankel, 4-barrel, 4-speed, 63,000 easy miles, AM-FM cassette, 4 channel, spoilers, cragar SS, tires, battery, paint, clutch, all new in '78. One of a kind. $2000 firm. 386-1205.

1969 MERCEDES BENZ 220, flawless body and original snow white paint, immaculate interior, automatic transmission, 80,000 miles, complete service record, $3995. 598-2709.

1977 BMW 320, SPORTS COUPE, meticulously maintained. Options include: sunroof, special recaro seats and Alloy wheels. Beautiful silver metallic, mileage 18,000. $10,900. 477-1034.

EXCELLENT BUY
73 TR6, beautiful burgandy Endura paint, plated roll bar, rebuilt engine, clutch, new exhaust, hard top, low mileage, $4100. 595-8644.

1962 MERCEDES BENZ, STANdard shift, low mileage, tested, blue with blue brocade interior, excellent condition, engine A-1, $1600 or serious offers. 385-3196.

'67 SUNBEAM TIGER

99% stock, immaculate condition, best offers over $7,900. 477-3679.

RARE
1961 Olds Starfire Convertible, restored. Phone 477-5451.

1977 TRIUMPH SPITFIRE, EXcellent condition all around, school forces sale, $4600. 595-2840.

1972 ALFA ROMEO, 4 DR sedan, recently rebuilt, 2000cc, fuel injected engine, 56,000 miles. Asking $1950. 477-6390.

1962 SUNBEAM ALPINE, REbuilt engine, trans, soft top, hardtop, tonneau cover $1000 offers by Mon Mar. 19. 595-8082.

MUST SELL, 78 HONDA ACcord, 5 speed, all extras, sunroof, console, excellent condition, all offers considered. 595-7396.

73 VEGA GT, 4-SPEED, FULL GT package inside and out, radials, no rust on original paint. $1995. 479-6743.

73 CAPRI 2600, ALL REASONable offers considered. 388-5796.

1974 DATSUN 260Z, 41,000 miles, $5200 or best offer, 474-2447.

151 SPORT, IMPORT CARS

YELLOW VOLVO STATIONWAgon, 1974, low mileage, third seat, sunshine roof, automatic transmission. $3,500 firm. 598-1495.

WOODY WAGON CLASSIC (61) by Mini, good all-round condition, no rust, new brakes, asking $500. 477-2327.

72 SUPER BEETLE, 74 FIAT Spider 124, 71 Capri 2000, sunroof, tapedeck, 388-6230. DL 02233A, Ada Rent A Car, 752 Caledonia.

1972 MGB, NEW RADIALS, hard-top, soft-top, 8 track, good running condition, $2000 OBO, 652-3864.

1976 SPITFIRE, SOMEONE who can appreciate a sports car should buy this machine. Excellent shape, 22,000 miles. 474-2008.

1974 CORVETTE COUPE, 350 4-speed. New motor, brakes, tires, clutch. Excellent condition. 31,000 miles. Offers, no trades. 478-7486.

'74 MG MIDGET, IMMACUlate condition, radials, radio, low mileage, must be seen. Best offer. 384-9453, 592-2569.

1975 TR6
French blue, 30,000 miles, am/fm 8 track, pristine condition, $6000. 592-7766.

WHITE 1977 BMW 3201, speed, 2 door, sunroof, low mileage, mint condition. Interested parties call 598-6479.

1972 DATSUN 240Z, 50,000 MI. Auto., mags. Must sacrifice $2895. PAINTER MOTORS LTD., 1513 Quadra, 385-0122. D5802

77 CAMARO Z28, BLACK WITH blue pin striping, 350 4 speed, many extras. Excellent condition. $7500. 479-6821 after 5.

74 260Z, AUTO, 2+2, AIR cond., AM-FM tape, one-owner, 41,000 miles. Painter Motors, 3005 Douglas, 388-6196, D5802.

SWIFTSURE MOTORS
We buy clean used cars, instant cash, 382-8811.

1973 VOLVO 164E, EXCELLENT condition, $4495. 382-2565, 4:30-6:00.

924 PORSCHE 1977, $14,000 PH. 383-8682 after 5 p.m.

1957 AUSTIN-HEALEY, 85% REstored, needs paint, $1900 firm, 595-5505.

1974 FIAT X19, GREEN, EXcellent running condition. Nice interior, mags. $3800. 479-6359.

'74 ALFA ROMEO VELOCE 2000 GT, 23,000 miles, like new, 479-8720 after 4:30.

FOR SALE, FIAT 124 SPORTS Coupe, 69, $1500. 478-7120 after 4 weekdays.

1976 TR7, EXCELLENT CONDItion, $4800 or best offer, phone 642-3325 evenings.

1963 220SB MERCEDES, GOOD condition, radial tires $2500. Phone 382-1837.

68 ROVER TC 2000, REBUILT engine new brakes, very good condition, $1600. 477-0487.

1965 MERCEDES 190D, GOOD shape, exchange cyl. head and starter. 652-2334.

66 MGB, HARDTOP, SOFTTOP, radials, tested to December '79, $1200 or best offer. 479-5906.

1975 FIAT 131 4 DOOR, 5 SPEED, very good condition, 36,000 miles. Offers. 479-2583

1977 AUDI FOX, 2 DOOR, sunroof, 11,000 miles. $6,000. 479-3358.

'74 VW DASHER, TESTED TILL 1980, low mileage, $3,195. 479-8721.

IAT 128 SPORTS L, $1400 OR best offer. Must go. Phone Rob, 477-8432, 4:30-7.

'76 TR6, 4-SPEED, AM-FM CASsette, excellent condition, $6000 112-248-2208.

71 240 Z, AUTO, LOW MILEAGE $2995. Painter Motors, 1513 Quadra, 385-0122, D5802.

72 FIAT 850

160 PARTS, ACCESSORIES

OVERSEAS AUTO PARTS

Honda—Mazda—Datsun
Toyota—Volkswagen
3400 DOUGLAS ST. 382-2114
(Across from Woolco)

SPECIALS

40 watt car stereo power amplifier $39.95. In dash car cassette with co-axial speakers $189.95. Car cassette player with auto reverse $109.95. Expert installation available.
B.C. SOUND & RADIO SERVICE
931 FORT 383-4731

RADIATOR REPAIRS, FAST top quality repairs at Maurice's Auto Body, 427 Beta St., phone 386-3381 or 384-8094. Located behind the Burnside Pay and Save Gas Station.

BOSCH HEADLIGHT ALIGNER, good for quartz lights round or square, new $875, asking $625. 327 Rebuilt High Compression engine, 1 year warranty, $850.
Palm Motors 386-8385

FORD 8" DIFFERENTIALS, various ratios. Sundry 289-302 and 200-250 engine parts, auto trans cooler. Five Mustang GT Rally wheels, One 283 cylinder head assembly. 658-8905.

64 VOLKSWAGON STATION Wagon. 68 1600 VW and trans axle, $150. 1958 Pontiac automatic transmission, $50. 1966 Chev automatic transmission, $25. 64 VW buckets, $10. 652-3357.

VICTORIA 4 WHEEL DRIVE FREE WHEELING HUBS for any make of 4-wheel drive.
597 Hillside at Rock Bay
D-13531 386-6511

VW MOTORS
Used and rebuilt, plus all parts and repairs at low prices. Beetle Auto Haus, 507 Ellice St. 382-1815.

DATSUN ½ TON TAILGATE, $10; RX2 muffler and tail pipes, $40; 15" chromies, fits Dodge or Ford, brand new, $40; 68 Chevy posi, $150. 383-8281.

VAN SPOILER, $35. 390 GT heads with new rocker shafts. 390 custom valve covers. Super coil, 390 accel dual point, 350 Honda back wheel. 382-5254

NEW-BATTERIES FOR SALE $35 $45 exchange. 3-4 years guarantee, Accociated Auto Wreckers, 478-9571.

361 CHRYSLER ENGINE AND transmission, completely rebuilt, can be heard running, open to offers. 2-4 tunnel with carbs for 383, offers. 598-1040.

EXCEPTIONALLY WELL built all steel 8' truck deck, original cost over $1,500, asking $950. 382-8148 or 478-3023.

1969 TOYOTA COROLLA Wagon, rebuilt motor, all parts good. Will deliver. 387-5749, 598-4367.

COMPLETE '66 CHEV FRONT fenders, hood, grill and bumper, also, Ford 15" pickup wheels. 478-2824.

AUSTIN AND MORRIS 1100 AND 1300 America, body, motor, transmission, parts. Radial tires. Phone 477-3668.

MEAN MACHINE, THE PLACE for all your high performance needs now does radiators. 554 Alpha St. or call 385-9011.

AUSTIN CAMBRIDGE PARTS, many parts, can install, reasonable. 595-6153.

1968 DODGE CORONET, NEEDS re-end, excellent condition, asking $600. Sell for parts or whole. 382-5153.

1962 MG MIDGET, 90% RE stored, new paint, top, interior, windshield, etc, needs engine. $600 or best offer. 385-0848.

LITTLE CHIEF CANOPY FOR short box step side, $350. Also rear fiberglass fenders for Volkswagon, $35. 477-6889.

I.H. 550 DIESEL ENGINE parts, injector pumps, cranks, heads, etc. 534 Ford truck engine drop in $600. 652-3951

MUST SELL THIS WEEK! Tandom axle car trailer with electric brakes, best offer. 595-2956 or 384-6360

AUSTIN CAMBRIDGE AUTOmatic fly wheel, many other parts, tires mounted on rims, $7.50 each. 595-6153.

DUAL TUNNEL RAM FOR Chevy big block, '70 Chevelle hood for sale or trade (raised up 7"). Phone 748-2755, after 5.

1951 WILLYS OVERLANDER, $100. 1967 Buick V6, $100. 1-2450 Quadra Street.

59 VAUXHALL, GOOD TRANSportation, needs minor repair, offers to $75. 382-3774.

HOLLEY CARB. FOR VW; dual port manifold; VW I.R.S. trans. 478-9840.

1957 BUICK SPECIAL PARTS, all glass good. Can be seen at 837 Goldstream Ave., or 474-2535.

1965 CORVAIR, NOT RUNNING, good body, 4 speed transmission, new paint, best offer. 383-6114.

NEEDED: SET OF CUSTOM hub caps and other options for '67 Mustang. 652-1688.

67 PLYMOUTH FURY, NOT running, sell for parts or whole, 598-6090

BATTERIES
Radiators wanted, will pick up. 592-6806.

CANOPY $50 FOR SMALL EUropean pickup. 382-3774.

FOR SALE, FULL SEAT FOR Chev van with seat belts (blue), 383-4477-2079.

WANTED: STOCK 1957 Chevrolet full disc hub caps, 479-0410 ask for Mike.

WANTED: STANDARD TRANSmission for 69 Vauxhall Viva. 383-4975

74 FORD PICKUP BOX; 65 Land Rover R.H. door, windshield, hood. 478-1280.

COMPLETE 289 FOR rebuilding. 658-8520

4, 13" KEYSTONE MAGS, offers. 382-8852

64 RAMBLER AMERICAN FOR parts, engine good. 477-4237.

63 CHEV IMPALA, 283, GOOD tires, and other parts. After 7, 595-1843.

67 ACADIAN FOR PARTS, BEST offer. 386-8072

WRECKING 64 BEAUMONT, parts or whole. 595-6570.

WRECKING 64 INTERNATIonal pickup. 658-5375.

RESTORABLE 64 OLDS CUTlass convertible, $500. 478-4248

WINCH, WAREN 8,000 LBS. AS new, 12 volt. 479-4697.

FOR SALE 1500 VW ENGINE and other 1500 VW parts. 598-6542

SUNBEAM, 89, MARK II IMP for sale or parts. 598-2817 Leave number.

1956 NASH METROPOLITAN parts or all, 652-1777.

56 CHEV PARTS AND LIST OF miscellaneous parts. 656-5100

69 BEAUMONT DELUXE parts 656-5930 days

WANTED TWIN 40 HORS 385-4805

162 AUTO REPAIRS, SERVICE and TOWING

LOW COST REPAIR
American and Foreign cars. Tune up specials, emergency road repairs. Workmanship guaranteed. Hourly rate $13.50. 24 hour service. Call 595-7713 or 388-5464 ask for pager 642.

ASHTON MOBILE AUTO SERvice. Have your car repaired at home, free estimates, 24 hour service 479-6353.

SCRAP CARS HAULED
No Charge. Associated 478-9521

164 AUTO BODY AND PAINTING

BODY WORK AND PAINTING, quality for less, done privately, call Glen 384-9534 evenings.

166 CARS AND TRUCKS WANTED

NEVER SELL YOUR CAR UNTIL YOU HAVE OUR OFFER INSTANT CASH!
DePape Motors Ltd.
779 Pandora 384-8035

WE PAY
the Highest Prices for Your Clean Used Car
TRY US—YOU'LL BE SURPRISED!
CONTACT CARL SPICER
Used car mgr.
Empress Pontiac Buick GMC LTD.
382-7121 DL01227A

BE SURE
Come and See Us for best price on your used car.
E&K MOTORS LTD. 383-6231
642 Burnside E.
DL02071A

Top Dollar FOR TOP CLEAN CARS
Contact:
BRUCE LOCKHART
CORNELL-CHEV-OLDS
3050 Douglas 385-5777

GeM PAYS High Prices
FOR LATE MODEL USED CARS
480 Esquimalt Rd. 382-2195

WANTED
TRUCKS & VANS
GARDEN CITY AUTO LEASE CENTRE
382-9111 2978 Douglas

HIGHEST PRICES PAID
For Clean Import and Domestic Cars
HONDA CAR CENTRE
Yates at Quadra 386-6707

CASH FOR GOOD, CLEAN USED CARS
THOMAS PLIMLEY LTD.
1010 Yates St. 382-9121

CASH
for clean, used cars
SAUNDERS Sales & Service
474-2211 Colwood

SMALL 4-DOOR STATION wagon, standard, '71-'76, must be in good shape, 595-6594.

MINI OR MINI COOPER IN good condition. $1,000 range. 598-1495.

VOLVO 122S SEDAN, GOOD condition, low mileage. Phone 595-1470.

SCRAP CARS WANTED, NO hauling charge, 478-9571.

1967-'72 BRONCO, ANY CONDItion, 477-0513.

168 CAMPERS, TRAILERS and MOTOR HOMES

PEDEN RECREATIONAL VEHICLE LTD.

VANGUARD
TRIPLE E and TIOGA
LEOCRAFT

Spring Specials
CAMPER
BUY or ORDER your New '79 Camper (Before April 15) and receive a set 4 HYDRAULIC JACKS installed at NO EXTRA COST.

TRAILER—MOTORHOME
BUY or ORDER your New '79 TRAILER OR MOTORHOME (Before April 15) and receive a DELUXE AUTOMATIC ROLL-UP AWNING installed at NO EXTRA CHARGE.

Large Parts and Accessories Store

AWNING SPECIALS
Purchase a DELUXE AUTOMATIC Roll-Up AWNING at 10% OFF LAST YEARS PRICE and have it installed at NO EXTRA COST. (Offer Good 'til April 15). Phone for an appointment Now.

PEDEN R.V. LTD.
2855 QUESNEL ST. (D1950A), 386-3464
Behind Empress Pontiac Buick

LOGAN'S RV
OKANAGAN
CAMPERS-TRAILERS
CANOPY TOPS
NEW '79 MODELS NOW ON DISPLAY
SHOP AND COMPARE!

CLEARANCE PRICE ON OUR LAST REMAINING 1978 TRAILER
16 ft. OKANAGAN, flush toilet, fridge, furnace, convertor, spacious floor plan. All wiring included. Full warranty. To Clear $4,795

CLEAN TRADE-INS
76 9½ OKANAGAN, loaded $3,695
72 9½ SECURITY, loaded, exceptional $2,895
9½ CAMPERETTE $1,395
8 ft. CAMPERETTE, exterior finished in cedar, interior very well done $895

GOOD SELECTION
of Aluminum and Fiberglass canopy tops, all at reasonable prices

PARTS AND ACCESSORIES REPAIRS—
OPEN (Mon.-Fri.) 9-6 p.m.
650 Burnside East near Douglas
DLR No. 5117
PHONE 384-0213

168 CAMPERS, TRAILERS and MOTOR HOMES

RV PARTS
Furnaces, fridges, toilets, TV antenna, equalizer hitches, brake controls, automatic awnings, sway controls, air conditioners.
All Above 10% Off
16 oz. Aqua Kem Toilet Chemical $3.58 each
PLUS
Every parts puchase big or small could be your ticket for two to fabulous LAS VEGAS

COASTLINE TRAILER CENTRE
3388 Douglas St.
Open Sundays til 5 p.m.
Nightly til 8 p.m.
(Except Fri. and Sat.)
382-6102, DL001346A

WILLE Dodge • Chrysler

SECURITY
CAMPER—TRAILER
MOTORHOME
NEW '79 MODELS
20.5'—22½'—23'—23' BUNK

Specials on Campers
Save $$$$
Come In—Make An Offer!

SPECIALS
12 VAN CONVERSIONS — some equipped with showers and flush toilet.

3200 Douglas at Cloverdale
382-2313
OPEN 9 'TIL 6 P.M.
DLR-00840A.

DOMINION MOTORS
—LAYTON Trailers
—KIT Campers
—CHINOOK Motor Homes
—LITTLE CHIEF Toyota Motor Homes

Just Arrived!
TRAVELMATE PAPOOSE CAMPERS!
FITS ALL IMPORTS!
3 way fridge, furnace, 2 propane bottles, portable toilet, sleeps 4.
$3895
A MUST TO SEE!
PARTS, ACCESSORIES REPAIRS
HOURS OPEN
Mon. to Sat., 8 A.M. to 5 P.M.
Dealer Licence Number D-00448A
1703 BLANSHARD ST.
(Across from Hudson's Bay parking lot), Victoria, B.C. 385-5012

Fennell's
TRAILER SUPPLIES LTD.
PROPANE—REPAIRS AND APPLIANCE SERVICE
Custom Building and Van Conversions
Large Parts and Accessories Store
652-3941
Mon.-Sat. 9 to 5
Sun. 12 to 4
6459 Patricia Bay Hwy.

COASTLINE TRAILER CENTRE
3388 Douglas St.
(Across from Suburban Mtrs.)
Frontier, campers & motorhomes
Travelaire trailers & motorhomes
Rustler trailers
Travelaire & Frontier vans
R.V. SERVICE DEPT.
CONSIGNMENT SALES
R.V. PARTS & SALES DEPT.
Open Sundays til 5 p.m.
Nightly til 8 p.m.
(Except Fri. and Sat.)
382-6102, DL001346A

IMPALA CAMPING WORLD
WINNEBAGO
APOLLO
OTTO
BOLER
LIONEL
EMPRESS
FLEETCRAFT, SUNDOWNER
HOLIDAIRE, LEISURECRAFT
CANOPY TOPS — ACCESSORIES
SERVICE
PAT BAY HWY., SIDNEY
656-5504 MDL 5513A

1979 EMPRESS MOTORHOMES!!
23' floor plans reduce to 20' with separate shower.
New 8' and 9'6" RUSTLER truck campers, fully equipped.
TRUCK CAPS $450 installed
ALL OFFERS CONSIDERED
TRADES WELCOME
OPEN 7 DAYS

CHECK
These Used Buys
14' MARKEE $1595
17' SCAMPER, toilet model $2495
20' ARGOSSY $5895

PARTS
10% OFF MOST STOCK
WE SELL AND INSTALL HITCHES!!

BOB'S MOBILE HOMES LTD.
25 Crease 386-3623
DL 00414A

RAVEN RV'S
VAN CONVERSIONS
Van tops installed
CAMPERS
Spring stock now available, 8½' with bathroom, basic price, $3495.
479-3178

168 CAMPERS, TRAILERS and MOTOR HOMES

HEY LOOK US OVER
New 1979 Bendix, 20' mini liner. Has cruise control, tilt steering wheel, GM deluxe cab and many other extras at only $19,500.
ALSO
Used 20' Okanagan Minitiner, only 16,000 miles, a beautiful 1 owner unit at only $13,995. Come look us over this weekend. TRIANGLE HOMES LTD., Your newest RV CENTER in Sidney, on the Pat Bay Highway across from Sandowne Race Track.
656-1122 or 656-7251, D-01055B.

NEW 1979 OKANAGAN MOTOR HOME, 22' model with rear bath. GM chassis, 400 cu. in. V-8, air conditioned, cruise control, tilt wheel, captain's seats, etc. Metro Toyota Ltd., 625 Frances St. 386-3516. DL 0431A.

SPRING BARGAIN
18', 1973 Swinger motorhome. Engine completely rebuilt. All appliances top working condition. Extra battery for engine with switch. Sink and pressurized water system, propane stove with oven, refrigerator, space heater, shower, wash basin and toilet, makes up 2 beds. Large trunk for storage as well as interior storage. Radio and 8 track tape. $14,900 or offers. 477-8617

1977 RECREATIONAL VEHIcle, Prowler, 25', sleeps 7, seperate bedroom, equipped with bath and sit down shower, 2 dining tables, 4 burner stove and oven, 22M BTU furnace with wall thermostat, 10 gallon water heater, large refrigerator, automatic awning and many other features. Can be seen at 547 Mt. View; call 478-5149 weekends or 388-2359 weekdays.

1976 DODGE C30 SPORTSMAN Diplomat motor home. Under 10,000 miles. This unit features overhead air conditioning, stove, fridge, furnace, shower, toilet, sleeps 6. Regular price $16,800. Reduced this week to $15,800. For further information call Jim Raine, 382-9111 or 474-1381. GARDEN CITY AUTO LEASE LTD., 2978 Douglas St., D-5721.

VAN CONVERSION
As new '78 Dodge Van conversion. 10,000 miles on this 360 engine. Toilet, fridge and furnace, fiberglass top. Complete with cruise control. Will take your trade. Coastline Trailer Centre, 3388 Douglas St. 382-6102.

1973 MOTORHOME ON DODGE 1 ton chassis with 360 engine, automatic, power steering, power brakes, cruise control, stove with oven, furnance, 3-way fridge, toilet, roof raises for living, lowers for traveling, hydraulic. 31,700 miles. $7500 or offers. 9335 Webster Place, Sidney, 656-6005.

R.V. PARTS
R.V. SERVICE
Hitches installed, cars wired, awnings installed, trouble shooting, parts and accessories. Coastline Trailer Centre. 3388 Douglas Street. 382-6102.

MOTORHOME SALES AND RENTALS
Various sizes, most Class A units with own power plants and air conditioning. A few spring brake and summer rentals available. 722-2641 Nanaimo.

DOGWOOD TRAILER SALES
PARTS—PROPANE
WESTERN WILDERNESS Campers
WILDERNESS Trailers
2630 Deville Road
Highway 1 at Millstream
478-6841 DL-00421A

FOR RENT OR SALE MOTORHOMES WEEKLY—MONTHLY
GARDEN CITY AUTO LEASE LTD, 2978 Douglas, 382-9111. D-5721.

CAMPERS
1969 GMC Mini Bus camper conversion, (no raised roof), V-8, auto cruise, furnace, 2 propane burners. Sleeps 2, $2650. Garden City Auto Lease Ltd., 2978 Douglas, 382-9111, D5721.

1975 ITASCO 25'"A". AS NEW, rear washroom with both, BMC 454 cu. in. engine, double co-pilot seat, 4 burner range/oven with power stove hood, glide-a-way bunk, roof air cond., tilt wheel, 2-door frig with freezer, etc. $18,800. Call 479-7007.

1974 CLASS A GMC 26 FT. motor home. The Classic one with large windows, tandem wheels, air ride, and auto. leveler. Dash and roof air, built in vacuum, generator, electric toilet and many other options. As new, asking $38,500. 479-2312.

78 VANGUARD
Less than 4,000 miles. 22½' bunk model. Cruise control, tilt wheel, am/fm radio, tape deck, many more extras. Moving. Must sell, no reasonable offer refused. Phone 652-5860.

MUST SELL TO BUY HOUSE, 1977, 25' motorhome, 9,000 miles, 454 motor, generator, air conditioner, 3 way fridge, cruise control, many more extras. $24,500. May consider trade. 656-2125 daytimes.

AIRSTREAM 25', NEW AWNing, TV, new tires, excellent condition. 73 GMC pickup ¾ ton, 400 trans., cooler, canopy. Super combination travel package. $13,000 total. 658-5874.

11' SCAMPER CAMPER, sleeps 6, hot water, shower, holding tank, fridge, oven, hood fan, side entrance for extra space, built in steps, excellent condition. 479-2763.

1971 WESTPHALIA VW CAMPer, pop-up top, sleeps 2 adults and 6 children, fridge, water storage, inside redone, clean. Owner must sell, all offers seriously considered. 477-0171 or 479-6089.

27' SKYLARK TRAILER, under floor heating, 4 pce bath, new carpets and drapes, double sliding windows. Used very little. Should be seen. Reduced to $4950. 477-0994, evenings.

1970 FORD 200 ECONOLINE Van, completely camperized, 3 burner propane stove with glass oven door, ice box, VIP toilet, sleeps 3. $4000 or nearest offer. 479-0806

RENTALS
Motorhomes—Campers
PEDEN RV Ltd. 386-3464

73 11' CAVEMAN CAMPER, HYdraulic jack, stove, fridge, furnace. Only $3495. Coastline Trailer Centre, 3388 Douglas Street, phone 382-6102.

76 GMC VAN CONVERSION as new, 18,000 miles, 350 engine. Toilet, fridge, furnace. Fiberglass top. Sleeps 4, $9500. 656-4127 after 6pm

1973 FORD VAN CONVERSION, raised roof, fridge, stove, sink, fully carpeted. Will consider trade, $4800. 383-4984, 1216 Tattersall Drive.

FURNITURE MOVERS, HORSmen, contractors, check out this 24' Atco fifth wheel trailer. A bargain at $2500. 382-2148 or 478-3023.

NEW CUSTOM DELUXE ALUminum canopy, sliding windows, insulated, doom and clearance lights, colour trim. Reasonable. 479-1552.

14' FLEETCRAFT 1400 KG Electric brakes, stove with oven, many extras, asking $1400 or swap for smaller trailer. 477-3201.

1956 NASHUA TRAILER, 8'X32', fair condition. Parked at 1843 Island Highway behind Linwood Cedar Home. $1,800 or nearest offer. View after 5pm

168 CAMPERS, TRAILERS and MOTOR HOMES

20' GOLDEN FALCON TRAVEL Trailer, new upholstery, carpet, heater, fridge, stove, toilet, shower, canopy, sleeps 6, $2200. 656-4852.

10½' HOLIDAY CAMPER FOR sale, sleeps 5, 4 burner stove with oven, 2-way fridge, port-a-potti, excellent condition, $2795. 477-1494.

15' TRAVEL TRAILER
Any reasonable offer considered. Buyright 474-2154. D01927

WINNEBAGO MINI WINNIE for sale, 1976, offers to $15,500. Air conditioned. 4071 Grange Road.

15' L976 TRAVEL MATE TRAILer, excellent condition, fridge, stove, furnace and porta potti, view at 5229 Beckton, 658-8305.

FOR SALE, 8' OKANAGAN camper for import truck, icebox, stove, jacks, $1400. Phone 642-3765 after 5:30.

18' TRAVEL TRAILER, SLEEPS 6, toilet, sink, stove, fridge, equalizer hitch, electric brakes $1500. By owner 479-4755 or offers.

11 FT. VANGUARD CAMPER, all extras including shower and battery. Used only 6 weeks, $550 or best offer. 479-5091.

1975 TOYOTA TRUCK, FULLY equipped camper, low mileage, excellent condition, camper may be sold separate, 652-3524.

1975 ¾-TON CHEV TRUCK AND Okanagan 8' camper with stove, 3-way fridge and four hydraulic jacks. 477-8470.

1973 DODGE UNIK 22' MOTOR home. Completely self contained, sleeps 6-8, low mileage, good condition. Asking $15,750. 479-7616.

73 VANGUARD CAMPER, ½ over bunk, 3 way fridge, stove, furnace and jacks, excellent condition, $1995. 941 Dunn, 383-5988.

20' MOTOR HOME, $2600. CONverted Chev step-van, 17 miles per gallon, sleeps 6, has all conveniences. 656-1596.

1974 BENDIX CITATION, 17' trailer, single axle, self-contained, sleeps 6, $3875. 656-5968 after 4.

1965 HOLIDAY TRAILER, 16', sleeps 5, stove and fridge, good condition, $1700 or offers. 384-9874.

1970 27' DODGE EMPRESS, 40,000 miles, A-1 condition, 4000 watt Onan generator, $14,000. 112-245-7223.

18 FT. TERRY 73, SLEEPS 6, single axle, electric brakes, 8x14 awning, many extras, excellent shape, $4500. o.b.o. 477-0617.

FOR RENT, 14' SCAMPER trailer, sleeps 6, $90 a week or $125 a week set up at Weirs Beach. 478-7324.

TO BE AUCTIONED, 9' CAMPer, excellent condition. Farmers Auction, south of Duncan, 1 pm Sunday March 18.

KUSTOM KOACH PROUDLY CANADIAN
9 Mi. North of Nanaimo on Island Highway
Kustom Koach Sales Ltd.
FOR QUALITY
Motor Homes, Travel Trailers, Campers and Van Conversions and KIT COMPANION
Travel Trailers, Campers and Fifth Wheels
390-2522
Dealer No. DL 022588
KUSTOM KOACH PROUDLY CANADIAN

WE WILL BUY YOUR GOOD used Rec. Vehicle. Peden R.V. Ltd., 2855 Quesnel St., 386-3464.

72 VW WESTPHALIA, NEW clutch, new engine, excellent shape, $5000. 384-6615.

RENT DELUXE MOTORHOME. Summer bookings $275 weekly, 10¢ KM 477-0968, 477-2333.

1974 MOTOR HOME CHINOOK, top condition, $11,000. 478-6273 after 5.

LARGE TENT TRAILER, needs top. $175 or offers. 478-0429, 479-8533

8' CAMPER, NEW 3-WAY fridge, stove, sleeps 4. Asking $1400 or best offer. 687 Donovan, 478-4384.

1976 12' WEEK-N-DER CAMPer, fully equipped, $4100. 477-4237.

TENT TRAILER, HOME MADE. Sleeps 5 adults. $75 firm. 477-2785.

1975 DATSUN SPORT TRUCK and camper, 33,500 miles, 384-6833, after 14th 478-1509.

16' ESTA VILLA, FLUSH TOIlet, shower, water heater, fridge, $2000. 382-6829

'76 15' BEACHCOMBER TRAILer, with extras, like new, 388-5461.

HARDTOP LEISURE CRAFT, good condition, $1500. After 5 pm 477-5607.

1976 VANGUARD 17' TRAILER, self contained, spotless condition, $5500, phone after 6 pm. 748-9720.

1976 22' MOTORHOME GMC, fully equipped, low mileage. New condition. $15,800. 385-5470.

1975 TRAVEL MATE TRAILER 15' self contained, used very little, like new $3200. 478-4563.

23½' KUSTOM KOACH TRAILer, self-contained, excellent condition. Phone 478-2594.

26' HOLIDAY VACATIONER, loaded. 482 Cecelia. Phone 9-5, 386-8121, $4997.

HOMEMADE OVER CAB truck cap for 8' box, insulated, sliding windows. $800. 478-1081.

CAMPING TRAILER, SLEEPS 3, propane stove, heater, $550. Phone 642-4626.

WANTED: MOTORHOME, APprox. 20', around 1973 with rear sleeping. 479-1974.

1968 15' TRAVELAIRE, IMmaculate, toilet. $1850. Phone 479-2304.

16' RANDELL TRAILER, ICE box, porta-poti, asking $2400. 478-6906

WANTED: ONE 100 LB. PROpane tank in good working order. 598-7977.

CITATION BY BENDIX 26' MOtorhome, complete with all equipment. 477-4476.

NEW 8' ALUMINUM CANOPY, slope side design. 1291 Garkil, 477-3562.

1975 MOTOR HOME, FULLY equipped, $13,500. Open to offers. 382-9624.

FACTORY BUILT, PUSH-UP top, approximately 9x6. Asking $95. 656-4745.

1974 LIONEL 100, HARD TOP, tent trailer, A-1 condition, many extras. 478-4826

1972 15' TRAVEL TRAILER, fridge, stove, heater, good condition. 598-4912.

UTILITY TRAILER, HEAVY duty hitch and suspension, $100, 478-0909.

'73 FORD ¾ TON CAMPER Special with 9' camper. Many extras. Offers on $5900. 383-7627.

CAMPER FOR IMPORT, EXcellent condition, 3 way fridge, etc. Must sell. 652-2508

1973 27' TERRY, DOUBLE BED, long dinette, immaculate. $6200. 479-6143.

73 17' SCAMPER, TOILET, fridge, stove, furnace. Sleeps 6. As new. 477-4185.

VANGUARD 8'6" FIBERGLASS roof camper, stove, oven, jacks, $1100. 479-2792.

1967 GLENDETTE 14' TRAILer, electric brakes, sleeps 5, good condition, $1000. 479-7301.

168 CAMPERS, TRAILERS and MOTOR HOMES

FOR RENT, 21' WINNEBAGO motor home, 477-2704.

11' CAVEMAN CAMPER, fully equipped, $3000. 652-3683.

16' SCAMPER TRAILER. ICEbox, stove, heater. Sleeps 6. $2000. 477-7762

1977 XTC VAN LOADED, INC. air, like new, $12,900. 658-5129.

WANTED: LIONEL 110 OR 120 tent trailer, 478-8791.

FOR RENT 20' MINI MOTORhome. 479-6344 or 598-4111.

WANTED: CANOPY TOP FOR 78 Ford Ranchero. 382-4100

8' FULLY EQUIPPED CAMPer, $2250. Call 384-1826 between 8-5:30.

MINI MOTORHOME, $5300. ENquire at 4250 Parkside Cres.

8' CANOPY WITH ROOF RACK, $200 or nearest offer, 652-5736.

TENT TRAILER WITH canopy, $300. 542 Riel Pl, 479-1595.

8'6" GEM-TOP ALUMINUM canopy, $225. 479-6107.

CAMPERS FOR RENT, REserve early. 478-3080.

9' SECURITY CAMPER, $2000 firm. 749-3865.

169 MOBILE HOMES AND PARKS

WHAT'S THIS?
OFF CRAIGFLOWER RD?
ARRON COURT
Yes, another Buy Right Homes project! If you liked Twin Oaks, you'll love Arron Court! A first class luxury assortment of 14 and 24 wides on spacious landscaped lots! Starting in spring but already taking refundable reservations on sites! Don't miss out, see display homes at 2744 Spencer Rd. (Langford) Mon - Thurs till 8, Fri, Sat, Sun till 5.
Buy Right Homes 474-2154 D01927.

1977 24X60 MODULINE DEluxe, 3 bedrooms, 2 bath, 4 piece ensuite, living, dining, family room, utility room for washer, dryer, freezer, kitchen with stove, fridge and dishwasher, shag carpet, drapes, curtains in all rooms, 2 sundecks, 1 one patio, toolshed, vegetable garden, glass greenhouse, completely landscpaed, many extras. Timberland Park, 245-7654 or 758-7885. $33,900 or best offer.

OCEAN VIEW
Tsawout Mobile Home Park 1st ocean front mobile home park on the Saanich Peninsula (Sidney area). Pick your lot and your home now while the selection is greatest. Exclusive agents Triangle Homes Victoria Ltd, 2435 Trans Canada Highway, Victoria, BC, open 7 days a week.
DL5088 478-1774

CHECK AND COMPARE
DRIVE NORTH TO GORDON'S AND SAVE
Double wides priced from $24,600. 14 wides priced from $19,900. Our price includes tax, delivery and set up. Dealer for Modutine and Glen River homes. Open Sundays 1-5. Gordon's Mobile Sales Ltd. 3 miles south of Ladysmith on the Island Highway, phone 245-3946
DL00237A.

HERE IT IS VICTORIA!!
1122 sq ft of true luxury at a price you won't believe! Home is full of options and setup on a ¼ acre gorgeously landscaped corner lot! Was $21,500. Now only $16,993! Buyright. 474-2154. D01927

LIKE A NEW HOME!
Can't sell yours? We're looking for good clean listings and tradeins. Call Buyright 474-2154. D01927

NEW MODULINE 24 X 52, 2 bedrooms, two 4 piece bathrooms, almond fridge and stove, family room, bar, etc. In quiet park. Lets make a deal. 478-1315, 383-0750.

TRANSFERRED 24 X 52 MODULine, 3 bedroom, 2 complete baths, living room, dining room, kitchen, rock fireplace and sundeck. 642-5355.

24X52
Langford home worth over $28,000 at the unbievable price of $22,900! Last time you'll see this! Buyright. 474-2154. D01927.

ONLY $10,900!
Here is a real beauty. Immaculate inside and out and close to Victoria! Buyright. 474-2154. D01927.

ALL ELECTRIC
1970 Biltmore, 1 bedroom, stove and fridge included. Long term lease on pad in quiet well treed park. $10,700. 478-1315, 383-0750.

PRIVATE SALE, CLEAN 2-BEDroom 12x60, washer-dryer, fridge, stove, 5-mile circle. Priced to sell, 388-6436 or 388-5464 pgr. 541.

IMMACULATE!!
Beautiful 56x12 with numerous options, on spacious corner lot. Close in. Buyright, 474-2154. D1927

A SPECIAL HOME!
Lovely 12x68. Enormous addition, 2 fireplaces, 4 appl, 2 sheds, more! Close in. Buyright, 474-2154. D1927

FOR DETAILS ON HOMES FOR sale in Hidden Valley call Keith at 478-6434 or 478-0034, Admiral Homes Ltd. DL0134438.

1975 24X40 MODULAR HOME, fully furnished, landscaped, in family park, Sooke. $22,300. 642-4552.

TRANSFERRED MUST SELL 2 bedroom Elmonte in adult park, Langford area, offers on $13,900. 478-7193.

CENTER OF SOOKE SHOPping, 60' 1976 2 bedroom Lamplighter, $13,500 terms to suit. 642-5364, 642-3651.

$16,900. TWO BEDROOMS, DEN, fireplace, sundeck, carport, large lot, 478-0219.

1959, 8X48, 2-BEDROOM FRONTIER mobile home, furnished, $1500. 386-1421 days, 474-1920 eves.

12X68' TWO BEDROOM MOBile home, appliances, carpeting, asking $14,500. 642-5569 or 383-4973.

8X40' GENERAL, OIL AND propane tank, furnished, double axle, with electric brakes, and hitch, $3200. 478-0909.

SAVE—FROM OWNER
Deluxe 24x52, 3 bedroom, 2 bathroom, large lot, only $24,500. 474-2704.

LANNON CREEK PARK, SEA view, sites available for adults and families. 642-5972, 642-5486.

DOUBLE WIDE MOBILE home, 3 bedrooms, extras. Millbay, $19,000 or best offer. 112-743-9674.

$4395.54! 68X12!
Damaged but you repair and save. Buyright 474-2154. D01927

SOOKE MOBILE HOME PARK Single wide pad for rent, $85 a month. 642-5364, 642-3651.

2-BEDROOM MOBILE HOME in Mill Bay, mature person preferred, $225 monthly. 474-1459, Victoria.

LIKE NEW 1975 12X56 MODuline, 2 bedroom, $10,500. In Sooke, 477-4353.

178 SUMMER HOMES, COTTAGES and RESORTS

MERMAID COVE, RR # 3, Ladysmith V0R 2E0. Beach cottages and camping, June-September. Off highway. 1 and 2 bedroom housekeeping seaside cottages. Boat rentals, fishing tackle available. Moorage. Trampolines. We're booking for July and August with a 30 day cancellation policy. 4 units, $115-$130 week (double). For 4 $135-$150 week. 15 campsites, 2 for $4. Children 50¢ extra. 4 adults, 50¢ per person after.

CABIN, GORDON'S BEACH, 8 miles past Sooke. Waterfront. Suitable weekends, holidays, not year-round residence. One year lease $700 month. 592-6357.

178 SUMMER HOMES, COTTAGES and RESORTS

WILCUMA RESORT
Beautiful Cowichan Bay Inn with Dining Lounge, Rooms and Suites, Hskp Cottages, Heated Pool, Sandy Beach, Salmon Fishing and Charters plus much more. Reserve now — phone 748-8737 or write c/o R.R. 3 Cobble Hill.

SKI WHISTLER
Condo's by day or week. Garo, 190, Whistler, 932-5358.

181 TOURIST ACCOMMODATION

CRAIGMYLE GUEST HOUSE, 1037 Craigdarroch Rd. Situated in front of Craigdarroch Castle, English style bed and breakfast, $12.50 single, $20 double per day. 595-5411 or 595-2697.

190 ROOM and BOARD

RETIRED?
or just plain tired of shopping and cooking? Months rest? Permanent home? Recooperating? Our location and food is excellent.
INFORMATION 383-4164
GLENSHIEL HOTEL

OAK BAY GUEST HOUSE
1052 Newport
BED & BREAKFAST
NOW AVAILABLE
Private rooms with bath located near Sealand, marina, golf course, stores and on bus route, reasonable rates. Call 598-3812 or 595-6963.

GIRL BORDER WANTED TO share two bedroom house between the ages of 20-30, non smoker. 474-2063.

CRAIGMYLE GUEST HOUSE
Excellent meals and location. 595-5411, 595-2697.

AVAILABLE NOW, MAN ONLY, private home, reasonable, close to downtown. 595-1071.

PRIVATE ENTRANCE, RELIable, working student prefered, $175. Cook-Hillside. 386-0649

COMFORTABLE ROOM, PRIvate bath, excellent cuisine, retired only. 388-4134, after 7 pm.

ROOM AND BOARD IN PRIvate home. Lakehill. 382-2162.

193 ROOMS TO RENT

DOMINION HOTEL
Rooms from $50 per week to $175 per mo. with TV and maid service at our full facility downtown hotel, close to all buses. 384-4136, 759 Yates St. Division of Wells Fargo.

LOW RATES
MAID SERVICE
rooms by day, week or month. Singles from $40. per week, $125. per month. The James Bay Inn, 270 Government St., 384-7151

AVAILABLE IMMEDIATELY single room, including bed, tables, chairs, hot plate, carpeted floors, utilities, Vic West area, 384-5605 between 9-11 am and 4-7 pm.

BEAUTIFULLY FURNISHED room on bus line, residential area. 382-2162.

DOUGLAS HOTEL. $180. PER mo. $50. per week. Bath and TV.

FURNISHED ROOM FOR rent $85, 385-0058.

197 HOUSEKEEPING ROOMS TO RENT

$135, SELF-CONTAINED FURnished upstairs studio, in waterfront home, share shower and kitchen, student or working female, use of rowboat included. 382-5277.

AVAILABLE IMMEDIATELY, near Bay-Quadra, large, bright, furnished, stove, fridge, utilities, for quiet responsible gentleman. $85. 383-2054.

AVAILABLE IMMEDIATELY, west facing rooms, share bathroom and fridge, near Jubilee, $87.50 per month. 595-0152.

CLEAN ROOMS, $50 TO $85. Utilities included. Six blocks to downtown. Share facilities. 1325 Johnson. Eves. 385-3816.

LARGE HOUSEKEEPING suite, share bath, new wall to wall carpet, $150 monthly, downtown area. 642-4463.

ROCKLAND AREA, FURnished rooms with fridge and hot plate, 1 with fireplace $139, 1 with bathroom $150. 595-1858.

FURNISHED FAIRFIELD area, near buses, park and laundromat, available immediately. Non-smokers. 382-3463.

RITZ HOTEL—DOWNTOWN
Elevator service T.V. lounge
710 Fort St. 383-1021

QUIET CLEAN, CENTRAL, suitable mature lady, no smoking please, 383-1396.

UNFURNISHED FOR LADY, stove, fridge, utilities, $85. 1000 Tillicum. 658-5736.

CLEAN ROOM, UTILITIES INcluded, central, gentleman, non smoker, $87.50-$120. 595-3865.

NICE FURNISHED 1 BEDroom, centrally located. $100 per month. 381-5569.

CLEAN COMFORTABLE HOUSekeeping room, 228 Edward Street. $130. 386-7419.

OCKLAND AREA

200 APARTMENTS TO RENT UNFURNISHED

KIM Professional Management

New Buildings all suites include drapes, carpets, also hot water and controlled entrance etc. Phone manager at number opposite building.

JAMES BAY AREA
343 Simcoe 385-6462
1 Bdrm available Apr. 1 from $185
1 Bach available now $180
CRYSTAL POOL AREA
909 Pembroke St. 382-0652
1 Bdrm available April 1 adults only $177
2 Bdrm available now $254
1025 KINGS 383-7633
1 Bdrm available Apr. 1. $220
1017 QUEENS AVE. 388-9788
1 Bach available April 1st. $145
9533 DOWLER 383-2339
1 Bdrm $195
1 Bdrm available April 1st $190
HIGH QUADRA
960 Inverness St. 385-5292
1 Bdrm Top Floor, available April 1st. Sorry no pets $220
For further information phone 386-3281 385-5292

PARENTS

Are your children attending Mt. Douglas High, Fernwood or UVic this fall?

Why Not Live Close By?

120 family oriented town houses. Large 2 and 3-bedroom units each with washer and dryer. Close to shopping. Two large playgrounds for children. 1 year lease, no pets.

CALL 477-5422
For further information
GORDON HEAD TOWNHOUSES
Managed by
Edgecombe Properties Ltd.

DARWAI

YVONNE MANOR
2630 Cook St. Available now. 1 bachelor, $145. Available April 1st, two 1 bedrooms from $169. Includes heat, cable and water. Sorry no children or pets. Please call 386-3609.

MALORI GARDENS
760 Queens. Available April 1st, 1 bedroom, $180. 2 bedroom, $225. 1 bedroom furnished, $215. Close to town and Crystal Pool. Sorry no children or pets. Please call 382-1846.

GLEN ACRES
1023 Esquimalt Rd. Available April 1st, 1 bedroom from $196. 2 bedroom from $247. Includes heat, cable and water. Sorry no children or pets. Please call 381-5023.

P. R. BROWN and SONS
RENTALS
BACHELOR
$152.00 EL MIRADOR APTS 777 Cook St. 384-1433
$165.00 OAK VIEW MANOR 3420 Quadra St. 386-6574
$176.00 SENATOR APTS 1764 Oak Bay Ave. 598-8577
ONE BEDROOM
$195.00 CENTRAL MANOR 1230 Fort St. 385-3435
$197.00 OAK VIEW MANOR 3420 Quadra St. 386-6574
TWO BEDROOMS
$208.00 CAROLWOOD APTS 1381 Pandora St. 595-5817
CONDOMINIUMS and HOUSES
ONE, TWO AND THREE bedroom. Some one and half and two bath. Appliances, good locations. From $195.00 - $375.00
P. R. BROWN & SONS
762 Fort St. 385-3435

Park Pacific

ROYAL WOODS

Very unique, large suite, top floor one bedroom down, 2+ rooms loft area — full kitchen appliances. All amenities. Adult oriented. No pets: 900 sq. ft. $415.00 per mo.

By Appointment Only
Rental Office
595-3132

VILLAGE GREEN APTS.

Located in the heart of James Bay, we offer the following selection.
BACH. Suites from $144.00
1 BR Suites from $169.00
(Adult Block — Some Sea Views)
AND
2 BR Townhouses from $249.00
Children Welcome.
Sorry, No Pets
PLUS
The following amenities:
Free Parking and Cablevision
Central Laundry Facility
One block to shopping mall and senior citizens' centre. Two blocks to waterfront. Three blocks to parliamentary precinct. Four blocks to Inner Harbour, five blocks to Beacon Hill Park, six blocks to downtown Victoria.
RES. MG. MRS. EVANS 388-6806
Creighton Property Management
388-4422

Park Pacific

1545 STADACONA CENTRE.

Deluxe one bedroom suites from 700 sq. ft. full amenities — all kitchen appliances included. Dishwasher. From $300.00 per mo. Adult oriented. Sorry no pets.

RENTAL OFFICE
595-3132

STOP

Looking for a nice clean building and a very reasonable rent? Our rent includes parking and, most important, your heat; a savings of $30 a month on your rent.

899 Craigflower
382-1101 384-6606
TOD-HACKETT CONSTRUCTION LTD.

PRESTIGE

Super 2 bedroom corner suite at Lauret Point overlooking harbour, also garden and pool area. All luxury appointments and amenities included in rent of $595 per month. Call 477-0073 after 5 pm.

200 APARTMENTS TO RENT UNFURNISHED

CLOVERDALE
TOWNHOUSE COURT
991 CLOVERDALE

2-BEDROOM SUITES AVAILABLE
HEAT AND CABLE INC.
CHILDREN WELCOME
NO PETS
Open to View 12-7 p.m
Contact Manager in Ste. 101
385-0814 or 385-0991
answering service
GREEN BANK DESIGNS LTD.

BEACON HILL PLAZA
New Building
1236 PANDORA

Luxurious unique studio, 1 bedroom, 2 bedroom suites, all suites with fireplaces, carpets, draperies and underground parking. Adult oriented. Available for viewing, Daily 10-4. Inquiries, 9-4:30, Phone 382-2012 or 385-3017

Esquimalt. 1- and 2-B.R., W/W, appliances free parking close to shopping & bus line. From $195. Call MGR. 388-4619

Esq. 1-BR, W/W, appl., parking, shopping, etc. MGR. 388-6883.

Johnson St. Bright 1-bdrm. $241 per mo. Mgr. 384-0132.

Hillside & Quadra area. Clean, quiet 1-bedrm suite. Adults only. $189. 383-1447.

CENTURY 21 Western Homes
1037 Cloverdale Ave.
386-3494 (24 hrs).

C.P.M. RENTALS
(Complete Property Mgmt.)
803 ESQUIMALT ROAD — 1 and 2-bdrm family suites from $185. Call manager at 385-9140.

QUALITERRA COURT, 804 Esquimalt Rd. 2 and 3-bdrm family suite from $235. Call manager at 385-0953.

(Div. of D.F. Hanley & Assoc.)

MAPLEWOOD GREEN
3255 COOK ST.
Bachelor and 1 bedroom suites
Available April 1
Includes swimming pool, sauna, billiards and free heat.
382-0815 or 382-1288

CRAIGHOUSE
885 CRAIGFLOWER RD.
1 BEDROOM
Suites available now. $200 and up.
2 BEDROOM suites avail. April 1st. $225 and up. Fridge, stove, heat, hot water, drapes, w-w carpet, sauna. Vic West bus at door.
382-3480

ROYAL WOODS
MCKENZIE QUADRA AREA.
Deluxe 1 bedroom suite, kitchen fully equipped including appliances, dishwasher etc. Amenities include sauna, swirl pool, full swimming pool, lounge, workshop, etc. Lots of parking. Available to view after March 15th. $275 monthly. 386-3414 extension 27.

WATERFRONT
SEAGATE
707 Esquimalt rd on Victoria's Inner Harbour waterfront, with a very large indoor heated swimming pool and hydro therapy pool. Mature adults only. No pets. One 1 bedroom, available March 15th. Two large 1 bedroom apts available April 1st. Phone resident manager at 383-1731.

CAPTAIN'S WALK APT
1357 ESQUIMALT RD.
SENIOR CITIZENS DISCOUNT
1 bedrooms from $175
2 bedrooms from $245
Some with seaview
Free covered parking available
Close to shopping, bus at door
Phone resident manager at 385-9381

SORRY NO PETS

Large bright suites for rent.
1 Bdrm from $195.00
Near Woodwards and Mayfair Shopping Centre
OR
1 Bdrm from $211.00
2 Bdrm from $244.00
on Quadra one block North of Tomie
For further information please call 382-6407 anytime

BACH. $173
350 LINDEN
Available April 1st, just a few blocks from Beacon Hill Park and Cook St. shopping area. New block. For appt to view; phone res. manager Mr. and Mrs. Patterson, 385-0742, Goodwyn Management.

LORD STANLEY MANOR
1350 Stanley Ave. Available April 1st. 1 bedroom and 1 bachelor suite in modern block. Includes wall to wall, drapes, heat, water and parking. Adults only, no pets. 595-4128.

JAMES BAY-BEACON HILL
SMALL PETS WELCOME
1 BEDROOM SUITE, DINING ROOM, LIVING ROOM, KITCHEN, ETC. FULLY CARPETED. QUIET MODERN BUILDING WITH ELEVATOR. CLOSE TO SEA, PARK AND BUS. SORRY NO CHILDREN. $232. PHONE 384-7017 BETWEEN 5-9. 576 SIMCOE.

NO EXTRA CHARGES
Cable, heat, hydro, parking incl. Modern very quiet one bedroom with new W/W. Enjoyment by mature tenants. "Olympic Court" on Gorge water inlet. Bus service and shopping. $216 P.M. Available immediately. Res. Mgr. 386-9043. British American Realty Ltd. 385-1431.

AQUARIUS APTS.
215 Oswego
To rent, clean modern suites, wall to wall carpets, drapes, range, fridge, cablevision. Mature persons only. No children or pets. Bachelor suites from $165. 1 bdrm. suites from $195. 384-7627 days.

ELLERY HOUSE
2 BR Suites from $282.00 at 831 Ellery Street, Esquimalt. Close to schools. Children welcome. Separate entrance, ensuite storage and many other features.
Phone Mr. Logie — 382-3989 or
CREIGHTON PROP. MGMT.
388-4422

WATERFRONT
2-bedroom suite available April 1st in adult only, no pet building. Heat and cable vision included in rent. Building features: indoor pool, games room and sauna. Call Resident manager 385-4022, if no answer call Realspan Properties Ltd. 388-6454.

Near Waterfront
AVAILABLE IMMEDIATELY
1037 WYCHBURY
1 Bdrm. suites. From $185. Located on a quiet street in South Esquimalt. Nearly new block under excellent manager. Phone 388-9563. Goodwyn Management.

HILLSIDE AND QUADRA
Available now. 1 bedroom from $195. Fridge, stove, drapes, w-w, free parking, heat, exc. laundry facilities and sauna inc. Controlled entrance. Resident Manager, phone 385-1908.

200 APARTMENTS TO RENT UNFURNISHED

SENIOR CITIZENS
LOW RENTAL HOUSING
Single and double 1 bedroom units. Ensuite plumbing; recreational lounge; hobby workshop; laundry facilities. Write to: Sec'y, Galiano Island Housing Society, RR1, Galiano Island, B.C. V0N1P0 or Ph. 539-2930.

THE SEAFORTH
Two-bedroom townhouse units, $350 per month. Amenities include controlled underground parking, fridge, stove, washer and dryer.
547-549 Esquimalt Rd.
Manager: Suite 10 Ph: 384-7735
Vidco 388-4232

CLOSE IN
Modern 1 bedroom apartment, newly decorated, in very clean, quiet block. Ideal for seniors. All supplied. 477-7884 or 384-8269 7-9am, 5-7pm.

AVAILABLE APRIL 1
Brand new waterfront condo (approx 1142 sq ft) on the Victoria Harbour. Very spacious 4½ rm (2 bdrm, 2 bathrooms, 5 appliances) $550 including heat and H. water and parking (Mature people please). Dickie Agencies Ltd. 382-4312, eves. 477-4662.

LARGE TWO BEDROOM Sooke townhouses. Secluded large grounds with childrens play area within walking distance of town. Children, small pets welcome. Rent $250 or $300 with all utilities paid. Caretaker 642-3631 British American Realty ltd. 385-1431.

Tideline Apartments
DALLAS RD WATERFRONT
BACHELOR SUITE $179
Resident Manager 382-5851
Creighton Property Management

WATERFRONT
Country setting. A carefully layed out 1 bdrm apt. with private entrance $175. Adult oriented, no pets. Absolute peace and quiet a must. Ocean Village, 642-5254.

Hillside—Shelbourne
We have a very nice 1 bedroom suite available April 1st in this convenient location opposite Sears renting for $204 per month. Please call 598-4196. Adults only, no pets.

1-BDR ESQUIMALT, QUIET, clean, well controlled building, elevator, laundry facilities, balcony, stove, fridge, cable vision, heat, water, parking included. Close to shopping centre, bus, parks, senior citizen centre. Adults only. No pets. 382-2221.

WALK DOWNTOWN 2315 Dowler at Queens Ave. 1 bedroom, $190. Available April 1st. Wall to wall carpet, drapes, balcony, elevator, use of guest room, quiet, controlled building, free parking. Rental information, 478-6354.

MCKENZIE WOOD
Spacious 3½ Rm apt with large balcony, W to W carpet, drapes, secure entrance, elevator, parking quiet quality bldg. (available now) $227. Res mgr. 479-0444. Dickie Agencies Ltd. 919 Fort. 382-4312

LARGE ONE BEDROOM BASEMENT suite in newer home on quiet cul de sac, living room with fireplace, large kitchen with fridge and stove, private entrance and parking, $235 per month utilities included. 477-7935, 478-9575.

1 BDRM $200
AVAILABLE APRIL 1
855 Ellery, family-type block in Esquimalt with excellent managers, 382-2942. Goodwyn Management.

SANSAR APART.
1140 HILLSIDE AVE.
Two bedroom suite, $260. One bedroom suite $200. Modern, spacious, convenient to downtown. No pets. Manager 385-0456

GLENCARIN
477 Superior
Bachelor suites available April 1st. No children or pets. Resident-caretaker, 383-9550.

HILLSIDE AREA
Between Cook-Quadra
We have a very pleasant 1 bedroom suite available April 1st for $198 per month. Please call 384-1738. Adults only, no pets.

Suites for Rent
Bay and Quadra Area
1 Bdrms from $189.00
2 Bdrms from $224.00
Bachelors from $164.00
Phone 383-7079
Ask for Mrs. Gustafson

CAIRN VILLA
Modern 2 bedroom, park-like setting off Old Esquimalt Rd. Heat, cablevision and parking. Mature adults only. Sorry, no pets. 383-3410.

3 BDRM, $275
Family condo near Esquimalt Plaza, short term with option to buy at $27,900 — ideal for single parent.
BOWDEN REALTY, 383-5524

JAMES BAY 3-BEDROOM townhouse. Close to Parliament buildings, within walking distance to waterfront, 1½ baths, wall to wall carpeting, 2 balconies, large storage area. $350. 652-3618.

SHORELINE APARTMENTS
105 Island Highway
April 1st — second floor, bright two bedroom suite, drapes, rugs, heat, cable, carport, quiet block, mature adults only. $200. 479-6761.

OAK BAY
2 bedroom spacious new condominium from $425. Dishwasher, garborator, frost free fridge, self clean range, wall to wall, some with fireplace and ensuite, locked parking, 595-4011 or 382-3616.

ONE BEDROOM CORNER suite, modern block, close in. Heat included. Controlled entrance. Older woman preferred. Only persons who like quietness need apply. Resident managers 479-9522, 383-3157.

MATURE PERSON WANTED for modern, clean, 1 bedroom apartment in quiet block. Walking distance to downtown, buses, and shopping. $186 per month. Call Mike Bailey days 385-1401, eves 385-1853.

$179. AVAILABLE APRIL 1ST or 15th. One bedroom ground floor apartment. Hardwood floors and patio. Quiet building, near Glenwarren Private Hospital. Suitable for quiet older tennant, no pets. 598-8443.

ESQUIMALT
Bach, 1 and 2 bedrooms. Adults only, no pets, includes heat, hot water, free parking, sauna. Res. mgr. 385-4132, Office 384-9793.

OCEANFRONT
Prestigeous 1100 sq. ft. top floor condominium. 2 bedrm, all appliances including vacuflo $300. Ocean Village, 642-5254

ESQUIMALT
— Available April 1st, one - 1 bedroom, $215. 1 Bachelor, $175, both include all utilities, parking, laundry, etc.
Call to view 382-9329.

COLWOOD CORNERS
Lge. 2 bedroom suite. Available May 1st. Heat and parking included. $278.00 per month. Phone 642-4768.

AVAILABLE APRIL 1
Brand new waterfront S.C. bachelor apt $230. including heat and H. water. Mature people please. Dickie Agencies Ltd. 382-4312, eves. 477-4662.

1C7 GROSVENOR PLACE
1342 Hillside Ave.
2 BR suites from $270. En-suite washer and dryer.
CREIGHTON PROP. MGMT.
388-4422

200 APARTMENTS TO RENT UNFURNISHED

CHARACTER 1 BEDROOM suite in restored 1890 house, fireplace, electric heat, central vacuum, free parking laundry, $300 per month. 1020 Catherine St, phone Don Wells, 385-2615 9-5.

AMES BAY, SMALL 2 BEDroom suite with garden, sundeck, fireplace and basement in one side of recently duplexed older home. $275 per month, phone 477-0726 after 6 pm.

LARGE BASEMENT SUITE with study room, wall to wall, all utilities included. Partially furnished. Ideal for male university student or working man. Prefer non-smoker, $150, 388-5757.

ROCKLAND AVE. ACROSS from Government House, deluxe 1 bedroom suite with superb views, open fireplace and balcony, quiet adult only, no pets, $275. 598-3249.

JUBILEE 2 BEDROOM BASEment suite, includes fridge and stove. $195. p/m. Call Audrey at 388-6161 (24 hrs.) Pac-West International Real Estate Brokers Inc.

DINGLEY DELL SELKIRK WAterfront, charming, clean, bright, corner top floor two bedroom suite with lovely waterview in a quiet park like surrounding. Adults, no pets. $300. 382-5240.

ORCHARD HOUSE
Large bright bachelor suite, panoramic view, pool, saunas, swirl pool, near Government Buildings and Park. April 1st. 388-5386.

PRINCESS PEMBROKE APTS
1020 PEMBROKE ST.
1 bedroom apartments, $195-$220. Children welcome. Sorry no pets. 383-8334 or 382-9454.

Sir Winston Churchill Apts.
850 Rupert Terrace
2 bedroom, available March 16th, $214 per month. Phone 384-1776.

TREMAINE
One bedroom available April 1, no children or pets. Resident caretaker 595-1161

NORTH HILL
One bedroom suite available April 1. No children or pets. Resident caretaker. 385-9398

3 BEDROOM PENTHOUSE, ESquimalt, quiet, clean, well controlled building. Heat, water, cable, parking included. Adults only, no pets. 382-2221

FAIRFIELD NEAR HOSPITAL
deluxe 2 bedroom, 1½ bath condo in new building, controlled parking, sorry no children or pets, $340 per month. 477-4424 after 5pm.

830 CRAIGFLOWER RD.
Large bright 2 bedroom corner suite. Drapes, fridge, stove, cablevision. Bus stop at door, $245. 642-4768, 384-6383.

APRIL 1ST, JAMES BAY, BACHelor, $161.75; 1 bedroom, $197; 2 bedroom, $218. Heat, cable and parking included. 384-0084, 6-8 PM

VIC WEST, BACHELOR SUITE in quiet block, close to downtown and bus. Cable, heat, and parking free. Mature adults please. After 4 pm. 386-7245.

FAIRFIELD CHARACTER house, southern exposure, sundeck, vaulted ceiling, wall-to wall carpet, sleeping loft. $275 including heat and hydro. 598-3743.

2800 QUADRA
1 and 2 bedroom suites available in clean modern building, $210 and $259 per month. 382-0271, 383-3869.

THE SENTINEL IN ESQUImalt has 2 bedrooms, and 1 bedrooms. No pets. Phone 382-6561 or 385-1249.

ESQUIMALT AREA, LARGE bright one bedroom suite, $209 month. Fridge, stove, heat included. 382-1127

ESQUIMALT
Modern one bedroom apartment, available now. $180. 656 Admirals Rd. # 201 or 388-5464 Pager 720

JUBILEE AREA FOR APRIL 1st, 1 bedroom, top 4th floor, with balcony. Adults only. $225. 598-8346.

2-BEDROOM, NEWLY DECOrated. Includes hot water. $225. 614 Esquimalt. Apply Manager, #10.

885 OLD ESQUIMALT RD APT 1 bedroom beautiful large suite, $189. Mature adult. No pets. 477-7026 or 388-6949.

ONE BEDROOM WITH VIEW on Esquimalt Rd, conveniently located, available now, 598-4319 evenings.

SUNNY 2 BEDROOM APARTment, $195 per month. Available April 1st. Phone 385-4255 between 5 and 7.

ESQUIMALT, BRIGHT ONE bedroom ground floor apt, private home, $185 including utilities. 386-6474.

QUIET ADULT BUILDING, walking distance to downtown, bedroom, laundry, hydro, parking. $210. 595-5749.

JAMES BAY LARGE BRIGHT bachelor suite, heat, cablevision, parking, available immediately or April 1st. 383-5151.

BRIGHT AND SPACIOUS IN ESquimalt. Heat, parking and cablevision included. One and two bedroom, $178-$247 up. 385-6547.

$145 A MONTH. ONE BEDroom. Fridge and stove, all utilities included, share bathrooms. 385-3721.

1 BEDROOM SUITE IN SUSSEX St. 6-plex, Esquimalt. $160. Heated, child welcome. 652-3064 or 383-2478.

AVAILABLE APRIL 1ST, COZY self contained bachelor suite, on bus line, adults only please, Gorge District, #6 2803 Admirals.

FIREPLACE, DISHWASHER, modern 1 bedroom, wall-to-wall carpet, 527 Constance, April 1, $240 per month. 478-8897.

OAK BAY AVE. 1 BEDROOM suite, heat and water included. Available April 1st. $148. 598-4534, 9-5 weekdays.

COMFORTABLE 2 BEDROOM suite in Esquimalt close to shopping and bus, $210 per month. 478-8635 evenings, weekends.

LANGFORD, 1002 GOLDstream, two bedrooms, available April 1st, no pets, $250 per month. 477-3808.

SPACIOUS UPPER TWO BEDroom in 4-plex, close in. Available April 15th. $234. 592-6602 or 592-2503.

1 BEDROOM APT, HEAT, cable, controlled entrance, top floor, seaview. Mature adults, in Esquimalt. 383-5639, 385-2526.

CITY CENTRE
$155, semi-furnished, large studio, in quiet block. 388-9942, 598-4060.

CITY CENTRE
Reduced rent for responsible couple, to caretake small apartment. 388-9942, 598-4060.

CENTRAL, UPPER ½ ATTRACtive older character home, 2 bedrooms, spacious, separate entrance, large garden, $275. 478-9289.

1 BEDROOM SUITE. $175, INcluding heat, cable. April 1st. 384-7924.

JAMES BAY AREA, 2 BEDroom suite, available April 1st, $220. Adults, no pets, 592-9516.

CLEAN, SUNNY, SMALLER one bedroom, bus in front, ready April 1. $185. 385-4301

ONE BEDROOM SELF CONtained, $140. Available immediately, includes utilities. 384-2777.

ORCHARD HOUSE, BACHELOR suite, parking, pool, view, $210. 658-5086.

BACHELOR AND 1 BEDROOM in Fernwood District. 384-8744 or 383-8813.

3 ROOM BASEMENT SUITE, all utilities supplied, very reasonable. 384-0109.

LARGE 1 BEDROOM, $210. Bachelor, $185. Utilities included 1471 Fort. 598-7724.

BACHELOR SUITE, ONE block from Beacon Hill Park, $150 per month. 386-9659.

200 APARTMENTS TO RENT UNFURNISHED

ONE BEDROOM APARTMENT in side by side 4-plex, Vic High, $165. 595-1117.

CLEAN, SUNNY, SMALLER one bedroom, bus in front, ready April 1. $185. 385-4301

COOK ST, LARGE SUNNY 1 bedroom partially furnished on bus routes. 477-3467.

LARGE ONE BEDROOM, $195. Two bedroom and den, $227. Colwood, Langford. 477-2548

ROOMY ONE BEDROOM SUITE in older house, Interurban area. 479-0496.

ONE BEDROOM BASEMENT apt, utilities included, $250. 598-6850.

JAMES BAY, SWIRL POOL, 1 BR. Reasonable. 121 Rendell. 388-7226.

JAMES BAY, 1,2 BR, BACH. 45 Boyd. 385-9739, 382-7917.

CITY CENTRE
1 bedroom deluxe suite, in quiet block, $190. 388-9942, 598-4060.

$130.18.- BACHELOR. 735 PANdora. 386-1946 or 384-5459. Adults only.

CONVENIENT TO DOWNTOWN One bedroom, $195. 385-0077, 658-8829.

2 BEDROOM APT. $221.20 Quiet country, April 1st, 478-2623.

2 BEDROOM, AVAILABLE FOR April, $140 month. 386-7607

2 BEDROOM APARTMENT $236 month, no pets, 385-7159.

201 APARTMENTS TO RENT FURNISHED

AVON COURT
490 Vancouver St
Old country atmosphere in heart of city, 2 Bedrooms $290 and $310. Includes new furniture, drapes, w/w, hot water, heat, cable, private entrance to landscaped courtyard. Mature adults. No pets. Near bus, park, hospital, downtown. 382-3616.

CRAIGFLOWER MOTEL
On Gorge waterway, offers deluxe bachelor and 1-bedroom suites at special winter rates. All the comforts of home. Completely furnished with maid service and laundromat on premises. Call 388-7861, Concord.

RIGHT DOWNTOWN
All brand new. Singles, doubles, family unit with kitchens, 1 bedroom suites with kitchenettes. All have color TV and free phones. Your room is quiet. Full facilities. All under one roof. Weekly or monthly rates. Reasonable. Royal Olympic Hotel, 642 Johnson-388-5513

WEEKLY
DAILY
Adjacent to Parliament Buildings on quiet street. Fully furnished one bedroom suites. Phones (no charge for local calls), Colour TV, Saunas, pool, games room, coin laundry, utilities. Royal Scott Inn, 425 Quebec St, phone 388-5463.

VIEW ROYAL, ONE-BEDROOM furnished suite, private entrance, close to bus and stores. Prefer quiet person, non-smoker, no children or pets. $240 month, includes heat, hot water and covered parking. April 1st. 79. Phone evenings or leave message 479-0645.

DELUXE ACCOMMODATION Furnished bachelor and 1-bedroom suites. Colored TV, dining room, laundry, indoor pool, hydro pool, saunas, lounge, maid service answering service. No Pets. Canterbury Inn, 310 Gorge Road. Phone 382-2151.

Michaelangelo Apt
1158 YATES
Studio bachelor suites from $205 monthly. Near downtown. C tv, cablevision, linen and dishes supplied.
383-0742 or 386-2812

OXFORD CASTLE INN
Quiet and tranquility on the Gorge. 1 bedroom suite with queen size bed, colour TV, maic service, indoor pool, sauna, Jaccuzzi swirl pool, billiard room, elevator, no pets. 133 Gorge Rd. East, 388-6431.

AVAILABLE NOW
Esquimalt-close in. 3½ rm, (main furniture). View-heat, h. water, cable, parking (laundry avail.) $199, sorry no pets. Dickie Agencies Ltd, 382-4312 (or 383-8307 please call af 11 am or 3 pm)

WANTED: QUIET RESPECTable, mature individual to occupy 3 room ground level suite in private home. Private entrance, bathroom, light, heat and water supplied, $175 per month. Available April 1st, Phone 479-5163 after 5.

JUBILEE HOSPITAL AREA. ON bus route, across from shopping, fully furnished, including linen and kitchen ware. Bachelor and 1 bedroom apartments. $220 to $240 per month. Adults, no pets, 592-9516.

JOLLY KNIGHT MOTEL, Gorge and Washington offers deluxe bachelor suites at special weekly and monthly rates. Clean, comfortable, maid service, laundromat. Call 388-5461.

WEEKLY, MONTHLY AND yearly. Well furnished modern bachelor apt. across from Woodwards, elevator, coin laundry, heat, cable, tv, linen, dishes included. 650 Speed. 388-7337.

ROOMY, DELUXE SUITES; full kitchen, all utensils and linen, low weekly and monthly rates. Daffodil Inn, 680 Garbally Rd., 386-8351.

CLOSE TO PARK AND SHOPS, everything supplied, colour Tv, kitchens, bath and shower, Thunderbird Motel, 655 Douglas. Reasonable rates. 384-0632, 386-2812.

SIDNEY
Bachelor suite, fireplace, seaview, suit working single, $185. April 1st. 656-4337 or 656-1176 Peter.

LARGE BEDSITTING ROOM, kitchen, dining room, bathroom, $180 per month, non-smoker with no pets prefered. Phone 658-8413 after 6 pm.

1-BEDROOM DELUXE SUITE, swirl pool, sauna and games room. Oxford Castle Inn, phone 388-6431.

DUNSMUIR ROYALE APTS, 801 Esquimalt rd, 1 bachelor suite, $200. Immediate occupancy, 386-3751.

BEAUTIFUL ONE BEDROOM condominium; self contained, Beacon Hill Park. Pool, sauna, etc. $290. After 5, 595-0998.

SELF CONTAINED, GENTLEman over 30 preferred. $175. April 1st. 382-6610.

CONTAINED TWO rooms with bath, full cooking and laundry facilities, cable tv all inclusive, $200 per month. 386-1082.

BEACON HILL BACHELOR suite, quiet female, share bath, cable, all utilities, $130. 384-0420, 477-3156.

NICE BACHELOR SUITES, close to shopping centre, on Douglas St. 386-2481.

FURNISHED BACHELOR suite includes linen and utilities. Share bathroom. $155. 595-1146.

SELF CONTAINED BACHElor, close to beach and downtown. 383-7576 evenings.

ONE BEDROOM SUITE, FURnished, close to Beacon Hill Park, $280. 386-0464

SMALL, QUIET, SELF-CONtained 1 bedroom, $177. 388-7605.

2½ ROOM APARTMENT, WELL kept. 382-5119

202 FURNITURE TO RENT

MAIS
FURNITURE and APPLIANCES
RENT
COLOR or BLACK—WHITE TVs
FURNITURE—APPLIANCES
MICROWAVE OVEN
at PENNIES per DAY
1821 COOK
385-2435

STANDARD FURNITURE
Three Rooms from $47.50 per month
Immediate Delivery
382-5111 737 Yates St.

203 APARTMENTS WANTED

SEVERAL HOUSES OR APARTments, furnished, required to rent from July 9 to Aug 23, 1979 and some for a variety of periods of time. Preference to vicinity of St. Michaels University School. Some cases will apply to single persons, others to families with or without children. Please phone collect Vancouver, 736-1611 during office hours or write to J.J. Johannesen, 3737 Oak St., Vancouver, B.C. V6H 2M4

SEVERAL HOUSES OR APARTments, furnished, required to rent from July 9 to Aug 23, 1979 and some for a variety of periods of time. Preference to vicinity of St. Michaels University School. Some cases will apply to single persons, others to families with or without children. Please phone collect Vancouver, 736-1611 during office hours or write to J.J. Johannesen, 3737 Oak St., Vancouver, B.C. V6H 2M4

RESPONSIBLE WORKING woman seeks large one bedroom suite in quiet house for May 1st. Yard space or sundeck and fireplace preferred. Rent approximately $200. Phone 385-6198, or 383-3191.

RESPONSIBLE FEMALE REquires 1 to 3-bedroom apartment or house in Sidney area, starting April 1st. References are available. Contact Janet at 656-5431.

RESPONSIBLE WORKING person seeks one bedroom or bachelor apartment in Fairfield or Oak Bay. Reasonable. 592-0765.

2 BEDROOM APARTMENT without carpet or steps for person with wheelchair. 595-4767

1 BEDROOM UNFURNISHED apt. for woman and small mexican chihuahua, no higher than $200. Please phone 383-0574.

RESPONSIBLE COUPLE WITH pets want apt, references supplied. 381-5078.

FURNISHED SUITE, RESPONsible quiet. April 1 or before. Victoria Press Box 553.

204 SHARED ACCOMMODATION

WANT TO GET OUT OF THE city? Wanted: 1 or 2 people to share rent, ($240) of lakeshore cabin at Shawnigan Lake by March 30th. Write Ms. M. Edwards, General Delivery, Shawnigan Lake or call at Cabin 6, Shawnaire Resort.

WANTED, FURNISHED BEDroom in communal house for single working mother and child with same. Willing to share with sitting. Call before 3pm 385-0067

BUSINESS MAN MID 30'S AND son looking for housekeeper and part time babysitter in exchange for free room and board. Call Al 595-7111.

WARM RESPONSIBLE PEOple looking for same to share our house, sunny top floor. $130. Vegetarians. Non Smokers preferred. 595-7759.

WOMAN PENSIONER WANTS to share maintenance home cost with older Scottish, Irish or Dutch woman interested in gardening. Write Victoria Press Box 558.

STUDENTS
Furnished bedrooms, seperate entrance, kitchen and large bathroom, laundry, utilities included. $100 per month. 595-8618.

BRIGHT ATTRACTIVE FURnished bedroom for mature women in shared Gordon Head home. Stereo. Excellent bus service. 477-7963

CLEAN BRIGHT FURNISHED bedroom available in shared house, $130 per month includes utilities. 384-6809.

NON-SMOKING GIRL TO share 3 bedroom character house with fireplace, $117 monthly, 595-0846

SMALL ROOM PLUS ATTIC, $100 per month, in 2 bedroom house, female preferred. 388-5596.

ESQUIMALT, ONE BEDROOM, $160 month, fully furnished. Call Ed 382-5153

206 DUPLEXES TO RENT

BROWN BROS on LANSHARD
"People Helping People"

$325—2502 Empire St. SxS duplex, 2-bedroom, 4-pce. bath, dining room, hdwd floors, fridge and range.
$140—1324 Hillside ave. 4-Plex.

For further information call Brown Bros. Agencies Ltd. at 385-8771.

SEASPRAY PROPERTIES LTD./ REALTOR
1911 Quadra St. 386-3124

LANGFORD
3-BR duplex 654A Atkins Appliances incl.
3-BR townhouse 2860 Sooke Lake Rd. 478-2878 to view.

AVAILABLE IMMEDIATELY Spacious 2 bedroom unit with sceanic rural view. Raised hearth fireplace, separate dining room. Large kitchen with adjoining utility area. Built-in range, fridge, heat and hot water included. $390 month. 652-3498.

IMMEDIATE OCCUPANCY, Vicinity of Jubilee hospital, 2-bedroom, living room with fireplace large kitchen, appliances, washer and dryer, ALL utilities included, children, pets, view. 2 Phone after 6, 595-0177.

COLWOOD, 3 BEDROOM, LIVing room, dining room, 1½ baths, wall to wall, fireplace, full basement, fenced yard, lake view, stove and fridge, some drapes. Occupancy May 1st or sooner. $375. 478-0094.

JAMES BAY
2 bedroom townhouse, fireplace, 1½ baths, carpets, close to ocean, large yard, garden. Available April 1. Phone 383-3898 after 6.

JAMES BAY, 3-BEDROOM, character suite, available April 15, 2 fireplaces, excellent condition, responsible tenants only, $395 per month. 384-3405 or 388-6232.

JUBILEE AREA, SIDE BY SIDE duplex, 2 bedroom, living room, wall to wall carpet, beautiful kitchen, colored bathroom. Fridge and stove, washer and dryer, no pets. $350 month. 477-5255

CAN YOU PAINT, LANDSCAPE, or do concrete work? And desire a deluxe 3 bedroom, 2 bath waterfront suite. Exterior needs finishing. Rent negotiable for services. 388-4689

206 DUPLEXES TO RENT

2 BEDROOM UPSTAIRS, available April 1st, wall to wall carpets, including water and heat, fridge and stove. $240 per month. 595-4374 after 5 pm.

2-BEDROOM BASEMENT suite, newer duplex, wall to wall carpet, fridge, stove, heat and light included. $260. 1005 Wurtelle Place. 384-8552.

BURNSIDE AREA COSY TWO bedroom duplex, stove, fridge, water included, available April 1st. $295 less $20 for yard maintenance. 479-6586.

FAIRFIELD SXS, WALKING distance from downtown, 2 bedrooms, living room with fireplace, appliances plus full basement, $310 per month. 479-2990.

TWO BEDROOM OR ONE BEDroom, S/S, furnished or unfurnished, wall to wall, quiet street, garden, very reasonable rent. Woolco area. 383-2795

SMALL SIDE BY SIDE DUplex, one bedroom, partly furnished, Gonzales Bay area, no pets, references please. $200. 592-2765.

2 BEDROOMS SIDE-X SIDE DUplex, $295. Including, heat, light and water. 520 Admirals Rd. near Esquimalt Rd. 383-5347.

SIDNEY, 1 AND 2 BEDROOM, stove, fridge, heat, water, $325 and $180 a month, no pets. Phone after 5 pm. 656-2445.

LANGFORD, UPPER SPAcious 3 bedroom, wall-to-wall carpet, stove and fridge, allow 2 children, no pets, $320 per month. 478-5260.

SIDE BY SIDE, FOUR BEDroom, fireplace, basement, wall to wall, fridge and stove, water. After 5, 388-4015.

HAULTAIN AREA, 2 BEDROOM duplex, fireplace, stove and fridge, heat supplied, $325. 477-8522.

SIDE BY SIDE DUPLEX, Langford area, 3 bedrooms, 1½ bathrooms, carpeted throughout. $350 a month. 477-8687.

3 BEDROOM, CARPETED, $375. Fridge and stove, near Woolco. No pets. 386-1790, 383-9275

DELUXE GORGE WATERfront 3 bed, 2 bath suite available Apr 1. Asking $535 mo. (negotiable), 388-4689.

BASEMENT SUITE, 1 BEDroom, wall to wall, fridge, stove, storage, $185. 479-9902.

3-BEDROOM S/S DUPLEX, large garden, Sooke centre, $185 including water. 642-5352.

TWO BEDROOM DUPLEX FOR rent in Vic West includes electric range. 477-1913 after 6pm.

DALLAS ROAD DUPLEX, UP or down, fridge and stove. 385-2743.

ESQUIMALT ONE BEDROOM $225, two bedroom $285. Stove, fridge. 598-1892.

ESQUIMALT. TWO BEDROOM unit, $220 per month. 385-3120.

210 HOUSES TO RENT UNFURNISHED

Century 21 WESTERN HOMES
1037 Cloverdale 386-3494

Piers Island. Live right on the water — beautiful setting —, all appliances. $300 PM.

Enjoy Golf? New 4-BR home, 1½ bath, W/W — cathedral entrance, FP, large sundeck off dining room, very quiet area near golf course. Sooke. $350. PM.,

4 could be 5 completely redec. house in central area - W/W, appliances, large yard, sundeck. $500. P/M.

Call 386-3494 for more info.

CEDAR HILL — SPACIOUS 4 bedroom upper level of home. Good quality carpets. Immediate occupancy. $350. p/m. Malahat Dr. — 3 bedroom house in treed seclusion. $325. p/m. Oak Bay Border — Older character home. 2 bedrooms and den.

215 HALLS, WAREHOUSES STORES and OFFICES TO RENT

Professional Office Space

DATATECH BLDG

1095 McKenzie Ave.
Excellent parking.
Fully air conditioned.
Located in urban area mainstream.
Excellent accomodation for professional business operations.
Areas available range from 500 sq.ft. to 11,000 sq.ft.
Financial arrangements tailored to individual situations.
Direct enquiries: Don Burrows, 479-7117, Office, or 478-0025, Res.

STREETFRONT EXPOSURE DOWNTOWN LOCATION AFFORDABLE

5400 square feet just off Douglas St. with excellent exposure to high traffic count. Leasehold improvements required but good tenure available.

Michael Burr 595-2165

OFFICES DOWNTOWN

Very central walk up office space for reasonable rates — close to everything.

david burr ltd. 384-9335

SINCE 1887 Pemberton, Holmes Ltd. 1000 Gov't St 384-8124

9100—Prime Warehouse-View field
2600—Mod. Office—Town & Country
1700—Ret. Office—Fort St
2000—Office—Fisgard
2100—Off. Ret.—Quadra-Clover Dale
For information on these and other properties, please call RICHARD HOLMES 384-8124, 478-4870.

MEDICAL OFFICE

1105 Pandora Ave: 471 sq.ft. of partitioned Medical Office space located in the Medical Arts Building, immediate possession.

DOWNTOWN OFFICES

A choice of office space from 335 sq.ft. up to 2200 sq.ft. available to view in modern air-conditioned building opposite city parkade. Attractive low rates.

RETAIL STORE

A small retail unit in the mall at 720 Yates St. Becoming available April 1.

MORGUARD PROPERTIES
Phone 383-4168

FOR LEASE IN QUALICUM BEACH
2700 square feet of New Prime Retail Space now available. Ideally located in the heart of the business section of the village, with ample off-street parking. Suitable for Furniture and appliances, T.V. and Stereo Sales, Carpets, Ladies' Wear, Dry Cleaners, Paint and Wallpaper, Automotive Sales, etc.

50 feet frontage on Second Avenue
Can be divided to suit tenants
Attractive lease terms can be arranged by contacting

Art Bridge, P.O. Box 452,
Parksville, B.C.
V0R 2S0 248-3275

Prime Location Warehouse Space Up to 10,000 sq.ft.

Easy access to Blanshard and Douglas
INCLUDES OFFICE AREA, WASHROOMS, 2 LARGE DOORS, LARGE PARKING AREA, ETC. FOR FURTHER DETAILS, CALL MR. ANDERSON OR MR. STOREY AT 383-4147, 9-5.

For Rent Industrial Large Storage or Warehouse Space

Up to 130,000 Square Feet As low as $1.50 per sq. ft.
LOCATED 3900 BLOCK QUADRA STREET
P.O. BOX 1355, Victoria, B.C.
Or phone Tim—382-8146

MEDICAL OFFICE SPACE NEW—STRATA TITLE—C.C.A. PURCHASE OR LEASE
LOCATION: 1711 COOK ST.
Only 6 units left. Ideal for
MEDICAL DOCTORS
PHYSIOTHERAPISTS
DENTISTS
OPTICIANS
DISPENSING PHARMACY
Each unit is finished to the tenants specifications and 100% financing can be arranged for those who wish to purchase.
Days 382-3033 Evenings 479-5270

DOWNTOWN
New store adjacent to Household Finance and Travel Network in newly renovated building, just off Douglas St. 950 sq.ft. Rent $710 per month, includes heat and taxes.
SPACE in same building on ground floor, 725 sq.ft. $280 per month.
Royal Trust
388-4311

OFFICE SPACE

950 sq. ft. of office space close to Town and Country Shopping Centre $250.00 per month with ample parking. Location is 27 and 29 Cadillac Ave. Contact
388-4434 RICK KINNIS 477-9394
WESTMONT REALTY (1977) LTD.

PRIME LOCATION

6800 sq. ft. ground floor. Excellent for street or foot traffic. Available imm.
CENTURY 21 Western Homes
1037 Cloverdale Ave.
386-3494 (24 hrs.)

M-1 ZONING
New warehouse, 549 Kelvin Road; one block west of Douglas-Cloverdale, consisting approximately 1300 sq. ft. of office space, approximately 2,000 sq. ft. warehouse, 16 ft. ceiling height. Immediate availability. Fully secured.
386-3000, 9-5.

OFFICE—RETAIL

UP TO 2600 SQ FT ALL GROUND LEVEL, HIGH TRAFFIC AREA, LOTS OF FREE PARKING. CALL MR. ANDERSON OR MR. STOREY AT 383-4147, 9-5.

WE HAVE FIRST CLASS office accommodation in one of Victoria's well-known buildings. Completely new interior, lots of parking, two elevators, central location, areas of 2,000-8,000 sq. ft. per floor are available. Call Vancouver, 266-0957.

ALL YOU HAVE TO DO IS PAY for your phone. Everything else is supplied, your own private office, a waiting room, receptionist and utilities. All for as low as $240 month. 382-2170 or 388-6275 pager 997

DOWNTOWN

Office space available $5.50 sq. ft.
CENTRAL BUILDING
620 View St
Phone 383-1613, or 592-1789 after 6

215 HALLS, WAREHOUSES STORES and OFFICES TO RENT

PRIME RETAIL LOCATION
Join the successful merchants on Oak Bay Ave, 990 sq. ft., excellent exposure, clean attractive air conditioned building. 388-6652 or 384-5310.

2750 sq.ft., entire ground floor, all improvements included. 1820 Blanchard St. Call Pontelix Properties, 595-2059, 386-7032

OFFICE SPACE
Approximately 1000 sq. ft. of renovated space including private offices, just a few blocks from town. Call 382-4218. Evenings, 598-7273.

WANTED

300-600 sq. ft. of store front space. Downtown core only.
Tatoosh Management, 388-9113.

RETAIL STORE, STORAGE lockers, offices, outside compound storage and parking. Fully sprinklered, big or teeney. Just phone 388-5714.

LANGFORD
2500 sq. ft. of retail warehouse space plus app. 800 sq. ft. office space. 1096 Goldstream Ave. $1200 per month. 656-7198.

CENTENNIAL SQUARE LOCATION, offices for rent, janitor and 24 hour telephone answering service optional. Call Mrs. Lee, 383-1154.

INDUSTRIAL ZONED 1500 square foot warehouse and 1000 square foot warehouse and office. Phone 385-2496 weekdays.

APPROX. 1200 SQ.FT. CLOSE to downtown, ground floor, parking. Suitable workshop or warehouse. 386-8396.

2 OFFICES FOR RENT IN APT building near Downtown. Rent includes heat and light. $50 to $150. 384-5827.

NEW WAREHOUSE AND OFFICE space to rent or lease. 4000 sq.ft. Location, 561 Hillside ave. 388-5378, 595-5159

LEASE OR PURCHASE STRATA Title Warehouses, close to town, 1000 to 10,000 sq. ft. 652-4274.

SMALL CONTROLLED STORAGE space for rent, $40 per month. Gorge Shopping Centre. 388-5812.

Store front-office-shop
3930 Douglas at Ralph, 477-0303.

UP TO 7000 SQ. FT.
652-4411

233 MORTGAGE LOANS AND INSURANCE

MORTGAGE NEEDS

Low Cost Residential and Commercial mortgage financing available. If you have tried to obtain a conventional mortgage and were turned down due to credit problems, or not enough equity in your property we may be able to help.
Courtesy to fellow brokers
CALL
CLIFF JOHNSON
382-8215
First Victoria Financial Corp.

1st AND 2nd MORTGAGE LOANS

SOOKE—GULF ISLANDS
SHAWNIGAN—DUNCAN
UP-ISLAND—MAINLAND
We specialize in Land and Land Development Mortgages
Existing Mortgages Bought
Call Mr. Douglas Hawkes
384-7128 (after hours 477-9544)
DOUGLAS HAWKES LTD.
990 BLANSHARD ST.

$ $ $
FUNDS AVAILABLE

Now for mortgages. Fast, courteous and confidential service.
GLENGARRY REALTY
479-7138

MORTGAGES

1st Mortgage loans handled quickly and efficiently with flexible terms and payout privileges.
P. R. BROWN & SONS LTD.
762 Fort St. 385-3435

QUICK CASH
Up to $10,000 for mortgage, interim finance, home improvement or additions, etc. Low and even interest only payments, no add on or bonus. Private funds. 385-5020.

FIRST MORTGAGE OF $150,000 needed by well established Victoria Principal. Premium interest for 3 year term, 1 year lockin and interest only. Phone 383-9126.

SHORT TERM MORTGAGES
10¾% Lowest Rates Available
Northern Pacific Realty Ltd.
DAVID BUTTERFIELD
479-1687

234 MORTGAGES FOR SALE

SAEC
REAL ESTATE & FINANCIAL CORP.
1001 Cloverdale Ave., Victoria, B.C., Canada V8X 4E1
FIRST MORTGAGES FOR SALE

AMTS	INT. %	TERM	VALUE
13,000	16.08	Oct 1/79	19,500
13,000	16.64	Sep 1/79	19,000
22,080	16.00	Sep 1/79	26,500
80,000★	18.00	Jan 1/80	115,000
83,000★	13.00	Apr 1/82	250,000
90,000	13.00	Oct 1/79	118,000
108,000	12.00	Apr 1/82	155,000
305,000	18.00	Aug 1/79	406,000
395,000	18.00	Jul 1/79	748,000
415,000	18.00	Aug 1/79	525,000
490,000	15.00	Apr 1/80	928,000

★ Discount negotiable
WAYNE STRANDLUND
(604) 382-9255 (24 hrs.)

13½% $10,000 TO $35,000. SHARE of $75,000 1st Mortgage. One Year term. Paid interest monthly by post-dated cheques. Security North Saanich Seafront.

12% $5700 1st on $9500 Property. One year. Interest monthly.

Please call Mr. Douglas Hawkes at Douglas Hawkes Ltd., 990 Blanshard Street, 384-7128 (after hours 477-9544.)

235 WANTED TO BORROW

$100,000 REQUIRED FOR local land development project, should return $50,000-$75,000 profit within one year. Phone Jack Lidstone, 477-9262, Victoria Realty Ltd., 386-3585.

PURCHASERS
of superb WATERFRONT condominiums offering 11% on First Mortgages. Please contact Box 421, 1002 McKenzie.

SELLING $6,500 2ND MORTgage, $6,500 14% 3-yr. term.
388-7557 Ben Greig 598-3105
Capital City Realty

240 BUSINESS OPPORTUNITIES

BEAUTY SALON

2 STATIONS — 4 DRYERS — 1 SHAMPOO BASIN. Excellent location. An outstanding set-up for owner operator. Outstanding profit picture. Full price $10,000.
The McGREGORS
477-3675 (Res.)
Royal Trust 384-8001

BEAUTY SALON

5 STATIONS — 6 DRYERS — 2 SHAMPOO BASINS. Spotlessly clean in an outstanding location. Excellent profit picture. Owners retiring. Full price $38,500. Full particulars call
The McGREGORS
477-3675 (Res.)
Royal Trust 384-8001

240 BUSINESS OPPORTUNITIES

SEABOARD PROPERTIES LTD.

Leasing for Retail Sales, Office and Commercial, ground floor areas.

SAANICHTON
400 sq. ft. $267 P.M.
490 sq. ft. $350 P.M.
500 sq. ft. $400 P.M.
1,500 sq. ft. $750 P.M.

KEATING AND VEYANESS
320 sq. ft. $250 P.M.
620 sq. ft. $250 P.M.
1,500 sq. ft. $844 P.M.

SIDNEY
2nd Floor Offices
1,100 sq. ft. $350 P.M.

FRANK CSINOS
652-1141 652-3202
388-6275 Pager 2826

BETTER LIVING

Established 9 yrs, this business has potential, net profit margin 50%, auto servicing, no expertise required, will train. Asking $37,500. Call SIMON HESLOP 388-6275 pgr 704.

CENTURY 21 Western Homes
1037 Cloverdale Ave.
386-3494 (24 hrs)

DOWNTOWN RESTAURANT

Located in a high pedestrian traffic area of central downtown. This restaurant sale offers equipment and a liquor permit with further possibilities for development. For statement and details call
Michael Burr 595-2165
david burr ltd. 384-9335

OAK BAY LOCATION

This fish and chip restaurant take-out offers seating, equipment, and apartment and a menu suited to Oak Bay's tastes. A terrific opportunity for a young couple to own their own business — easy to learn the ropes as the owners will instruct.

$17,500
Michael Burr 595-2165
david burr ltd. 384-9335

SERVICE BUSINESS

Well-established Victoria Household Service business — 3 specialized trucks and a large list of customers — Hard work and attention to detail will keep profits coming in — Vendor will consider $50,000 cash and carry balance to a good covenant. Exclusive Listing.

LAND, BUILDINGS AND BUSINESS

Parksville — a Grand piece of property on the Parksville side of Englishmans River fronting on the Island Highway — 7000 sq. ft. of buildings. Ideal location for tourist-oriented business. Presently operated as a Furniture exchange and early Canadiana Museum. Can be purchased as a going business or land and buildings only. Full price $195,000. MLS. For more information on above please contact
JOHN MORRY 592-9770
Royal Trust 384-8001

SAANICHTON CENTRE
DANCLAIR
DEVELOPMENTS LTD.
Maximum return on your business dollar. Check out Saanichton new air conditioned business and professional centre. Large local clientele with no competition for miles. Opportunity for:
Professionals — Auto Supply
Travel Agent — Hardware
Insurance — Sporting Goods
Stationery — Appliances
Barber — Stereo Shop
Pets & Grooming — Toy & Hobby
Or your Specialty
For information call:
652-3202 FRANK CSINOS 652-1141
388-6275 Pager 2826
SEABOARD PROPERTIES LTD.
7173 West Saanich Rd.,
Brentwood Bay, B.C.

NEW

1. Sensational new item for
2. Hotel location in Washington, California, Arizona and Hawaii.
3. All locations secured with contract.
4. All maintenance and service contracted.
5. Investment of $30,000 in U.S. funds.
6. Returns monthly, $3000 in U.S. funds.
7. All contracts signed in Vancouver, B.C.
8. Ideal for professional people, could buy absentee ownership. Write telephone number, address and which area you are interested in to Playmore, PO Box 91387, West Vancouver, B.C. V7V 3P1

AT 1-MILE CIRCLE 15-UNIT MHOTEL

This is an ideal family operation. Dad can keep his job and Mom and the kids can run the Motel. A 15-unit Motel with owners accommodation. Owners spent nearly $65,000 last year refurbishing. Solid cement block building built as an apartment block, on 19,400 sq. ft. of land. In Motel row on the Gorge. Possibility of adding 5 more units. Asking $295,000. Assumable $148,000 mortgage at 11% subject to approval. MLS. Frank Wills.

DUNSMUIR PROPERTIES LTD.
388-7868

GARAGE

Privately owned 3-bay garage with flourishing business, located in rapidly expanding Langford area. Also available, two adjoining lots for development or may be sold separately. For details call Lorranie Hett, 478-9583, 478-2430.

WATERMAN & ASSOCIATES REALTY LTD.
923 GOLDSTREAM AVE 478-9581

GULF ISLANDS

Pender Island building supply and freight business. 5.85 acres farmland with over 1 acre commercially zoned retail sales space. Freight warehouse and other outbuildings. Residence on property. The only business of its type in this growing gulf island community.
Call Manfred Burandt, 629-3271
Pacific Coast Lands Ltd.
Pender Island, B.C.
V0N 2T0

INDEPENDENCE

Well established fish and chip restaurant in high traffic count area. Limited menu. Easy to operate. Good line of equipment and lease. Your opportunity to be independent. $36,000 MLS. For further information, telephone
PAUL SMITH 383-3238
BOB DAVISON 592-6796
PEMBERTON, HOLMES LTD.
1000 Government St. 384-8124

RECORD AND TAPE STORE

Good downtown location. $15,000 plus inventory.
Don and Shirley Mills
386-3231 478-6139
Block Bros. Realty Ltd.

240 BUSINESS OPPORTUNITIES

INVESTMENT

Whether you want to work this business yourself or just hire someone else, this is a good investment. Fully equiped bakery with local sales and no return deliveries and theres room for expansion. Since the building is rented the price is only $40,000. Call me for info.
656-4482 RUSSELL BLOW 385-3435
P. R. BROWN & SONS

EUROPEAN DELI

In the heart of Victoria ½ blk. off Douglas. Showing excellent revenue and lease. Information to qualified purchaser.

THE ZIEGLERS 384-8075-Pgr. 310

Seaspray Properties Ltd. 595-3151

BEAUTY SALON

Due to ill health, the price on this modern 4 chair salon has been drastically reduced. Located in newer Mall in Gordon Head, this active business is now available for 420,000. To view and discuss act quickly! MLS.
PADGE WELWELL
477-3988 or 382-8101
National Trust Co. (Douglas)

CENTRAL ISLAND

Retail hardware and furniture business. Shows excellent return and growth record. This is your opportunity to leave the hustle and bustle of the city and settle in a small but growing community. $80,000 plus stock. Contact Ross Harvey CENTURY 21 — Eagle Realty Ltd., Box 1060, Parksville, 248-6191.

VANCOUVER ISLAND DIVISION

Large successful and growing industrial service business. High profits. No competition. Exclusive methods and equipment. Guaranteed income. Investment required $29,500. Write and include phone number to Victoria Press Box 355

ESTABLISHED SALON

Asking only $15,850. 4 Stations, 2 sinks, 6 dryers and many other machines. Grossing over $37,000 p.a. Full statement with
PATTIE or PETER BARDON at 388-6258
CEDRIC STEELE REALTY

Small Shopping Complex
10,000 sq. ft. planned in rapidly developing area. Open mall and ample parking. Call for details.
Frank Csinos
388-6275 Pager 2826
Seaboard Properties Ltd.
652-1141

LAKE FRONT RESORT motel. Owners wish to retire after 10 successful years of operating this 11 unit motel, 2 bedroom residence included. Located on 3 acres on the sunny side of a large lake in the Gulf Islands. Asking $195,500. Some terms. Call 604-537-2832 or write J.C. Javorski, RR1, Ganges, BC. V0S 1E0.

FAST FOOD FRANCHISE

Established business with multiple outlets in the Victoria area. Gross sales over $400,000. Key locations with expansion potential. Serious enquiries only please. Victoria Press Box 543

CITY MOTEL

—40 units
—4 years old
—valuable land
—room for development
FRANK SALE 382-9191 PGR. 738
IRENE VAN 592-9194
THE PERMANENT 382-9191

HICKORY FARMS

Delicatessen Store.
Excellent location with great franchise — for complete information call —
PETER TER VEER 479-1588 or
Royal Trust 384-8001

MANUFACTURING BUSINESS
Excellent opportunity for enterprising person to move into aluminum manufacturing business. All stock and equipment is for sale. Canadian and American patents. $9000. Phone 479-9616 between 6-7 pm.

HELP! WE ARE A STRUGgling band, playing totally original material. We are in dire need of a sponsor and believe that our music is a solid investment. Please phone 598-1520 at 7:30 pm. any day.

SHIPYARD

requires experienced partner/manager to facilitate capital expansion and expanding work load. Inquire 382-4019 after 6pm

Kayot Pontoon Boats

$2,000 down, 84 months to pay. Tourists will pay $200 per day. Free brochure and information. 479-6468.

BE YOUR OWN BOSS, WELL established variety store for sale Turnover $80,000, can be improved. Owner wishes to retire. $36,000 plus stock at value. Apply to Victoria Press Box 482.

15 INCREDIBLE WAYS TO Make Money. Spare time or full time. Send $2 for information booklet, postage and handling to: Star Cast Enterprises, Box 460, Crofton, B.C. V0R 1R0

PATENTABLE IDEAS ARE WORTH MONEY!! Cash in on a buying market
TECH-AID
Box 785, Nelson, B.C. V1L 5P5

4 BAY SERVICE STATION business, stock and equipment, good P. and L. statements. Available for 420,000. To view and discuss act quickly! MLS.
PADGE WELWELL
477-3988 or 382-8101
National Trust Co. (Douglas)

1973 MACK CAB-OVER TRACtor with 1979 Reefer trailer, 42' with work $50,000. Some working capital required. Victoria Press Box 520.

SMALL TRAVEL AGENCY ESTablished 1939, owner retiring, downtown. Apply between 10:30-12P or 2:30-4:30. 506-620 View St.

APPLIANCE BUSINESS
Household-appliance sales and service repair business for sale in Langford. Ideal man and wife operation. Victoria Press Box 568

TRAVEL

If you like the great outdoors please call 254-0960.

MEAT MARKET
Well established meat market for lease. For further information phone 477-2242.

PET SHOP
For sale by owners, birds, fish and macrame in busy shopping center. $6000 plus stock. 479-1056, 595-8572.

INTERESTING FIELD OF building restorations, opportunity for ambitious person to have their own business. 386-5637.

HEALTH FOOD STORE WITH coffee bar for $16,000 plus inventory. Please call after 6: 382-8360.

DUE TO ILLNESS, OPPORTUnity and dream of a lifetime, my store, must go. Victoria Press Box 559.

ESTABLISHED COMMERCIAL diving business, Campbell River, B.C. $45,000, 287-7633.

FRAMING GALLERY, $15,000. Offers considered. Victoria Press, Box 507.

TRACTOR-OPERATING BUSIness of mowing, rotovating, hauling, including contracts. 477-5167.

SMALL ENTERPRISING SHOE store in Sidney. Growing business. 656-7024.

241 BUSINESS OPPORTUNITIES WANTED

FORMER ENGINEER, TEACHer, 48, has $20,000 to invest as part interest in established business. Willing to learn new skills. Victoria Press Box 571

241 BUSINESS OPPORTUNITIES WANTED

FULL SERVICE MOTEL REquired in Greater Victoria area. Approx 2 million dollars, confidential, Victoria Press Box 509.

INSURANCE AGENCY, ON Vancouver Island, Victoria Press Box 435.

244 REVENUE PROPERTY

31 SUITES CONCRETE CONST.

Popular adult bldg., convenient Hospital Hill area of Duncan, Gross approx. $67,000 p.a. Asking $15,130 per unit. Attractive terms offered to qualified purchaser with $150,000 down. ML 38656. For detail call.
HERB McDANNOLD
382-9191 BUS. RES. 384-6768

UP and DOWN DUPLEX PLUS HOUSE

All on one large high view landscaped lot. 3 self-contained units each with fireplaces, modern kitchens and baths, all appliances, etc. Garage parking for 3 cars. Offers to $125,000. ML 36460. A property that must be viewed. Call:
HERB McDANNOLD
382-9191 BUS. RES. 384-6768
THE PERMANENT

MULTIPLE USE $59,900

A revenue property or large private residence in good location. Close to schools, shops and transportation. CALL LYLE WICKS for details on this interesting property MLS 477-5151, 385-2481.
Swinerton Stewart Clark Ltd.
REALTY WORLD

BROWN ROS on LANSHARD
"People Helping People"

BARGAIN DUPLEX

Only $48,500 for this solid 2-bedrm each unit, with separate furnaces in half basement. Located close to Esquimalt Rd. and Vic West Park. Appointments to view with:
TED KAY 385-4086
JIM MASSEY 385-8226
or 385-8771 (anytime)

FAIRFIELD INVESTMENT OPPORTUNITY

This older, yet fully renovated, seven-suite conversion is in excellent condition and features new plumbing, wiring and complete fire protection equipment. All suites are furnished bachelor units and present absentee landlord manages property now with no management costs and no headaches. GROSS REVENUE OVER $12,000. ASKING ONLY $97,500. MLS. VENDOR IS ANXIOUS AND IS WILLING TO LOOK AT ANY OFFERS.
385-7721 DALE BRIGGS 592-3978
GARDNER REALTY LTD.

JAMES BAY 4 PLEX $98,900

Great investment potential, 3 blocks from Beacon Hill Park and 1 block to the ocean. For more info. call SHANE BEFURT, 386-6164 or 479-0010.

IN 1-MI. CIRCLE 17 UNITS—COOK ST.

A real money-maker. Owner spent nearly $12,000 last year installing new bonded roof, oil tank and hall carpets. 8 of the units had new carpeting laid over the hardwood floors. Vendor will accept $50,000 down and carry a large second to the first mortgage which is $52,000 at only 7% with no term!!! Nets $26,000 after 3% vacancy factor, before financing. In Sept. net increases by $1300 to well over $27,000. A terrific owner/occupant building. This will sell quickly. Frank Wills, 388-7868. Asking $265,000.

P.R.B
P. R. BROWN
AND SONS LTD.

4 SUITES

Well located, James Bay area near shopping and sea. Good condition. For info. phone, GEORGE GREEN 385-3435 or 477-4651.

OPEN HOUSE Sun 1-4 P.M. 2961 Adye Rd:

(Turn at Mt. View)
S/S Duplex
Situated on quiet cul-de-sac, 1970 duplex, each side 3 bedrooms, LR kitchen, utility. $68,500. 1 unit available March 1st to move into. BOB CARTER 385-2481, 598-6143,
Swinerton Stewart Clark Ltd.
REALTY WORLD

APARTMENT BUILDINGS FOR SALE

71 Suites James Bay.
67 Suites Oak Bay Junction
35 Suites Victoria
Plus many others, prices ranging from $19,500 per suite and four years and up. For more info on these investment opportunities call SHANE BEFURT 386-6164 or 479-0010 CASTLE PROPERTIES LTD.

3 HOUSES 1.23 ACRES $99,500

A 3-bedrm. house and a 1-bedrm. house, rented. Excellent holding property (Asking $1.85 per sq. ft.) with views over Portage Inlet. Live-in plus Revenue. Revenue or share with a friend. MLS 37863.
JERRY DOWNER
386-3124 479-6559
Seaspray Properties Ltd.

ASKING $77,000 OAK BAY BORDER

Two corner lots. Separate furnaces, water tanks and meters. Total revenue $620.00. Ample parking for campers, boats and trucks. Easily reconverted to family home. New MLS. Phone Lynette Delahunt 592-9224 or 592-2407.
MARGETTS & GOWER
OAK BAY PROPERTIES LTD.

FIVE SUITES $58,900 FIXER-UPPER

A good, solid building, but needs a handyman, an excellent opportunity. (MLS 37469).
IAN BOORMAN
595-1535 or Res. 592-3335
BOORMAN INVESTMENT CO. LTD.
2045 CADBORO BAY RD.

244 REVENUE PROPERTY

DUPLEX ROCKHEIGHTS

Quiet no-through st., safe for children. 3 b.r.s, 1½ baths each side. Sliding glass doors to patios. Fridge, stove, w/d incl. Priced $95,400. Owner anxious.
HARVEY N. MERRITT
477-0141, pager 551 595-7672
THE PERMANENT

804 DOMINION

Comfortable house, sunny location 1400 sq. ft. on main floor with authorized revenue flat downstairs. Top shape, built 1961, extra insulation. Duplex zoned Price $62,000, MLS 37484.
GILES PERODEAU 656-4525
JOHN BELL 477-2562
PEMBERTON, HOLMES LTD.
1000 Government St. 384-8124

10% RETURN

Small warehouse complex in a highly desirable area of Douglas and Cloverdale. Good tenants, 3-year-old building, net return $27,370. PRICED TO SELL AT $269,000.

CALL Jack Lidstone, 477-9262 or Vaughn Thompson, 658-8541, Victoria Realty Ltd., 386-3585.

HARD TO FIND!

Close-in MODERN stucco, full bsmt. SIDE BY SIDE DUPLEX. 1,400 sq. ft. finished each side. FIREPLACES! Excellent value at $72,500!! Jack Kennish, 388-9929 and Jack Lidstone, 477-9262, Victoria Realty, 386-3585.

FOUR PLEX
7 year old frame and stucco in Esquimalt. Very close to ocean, walking distance to Saxe Point Park. Two 3 bedroom units and two 2 bedroom. All with stove, fridge and laundry area insuite. All stable tennants. $115,000. Courtisy to sales people. 479-9894 after 5.

ESQUIMALT HIGH RETURNS

5—Fourplexes each with separate legals. Could be sold separately. Easy to operate. Package Price $380,000. Exclusive.
477-0191 SYL SHUMKA 595-1337
Royal Trust

APARTMENT BLOCK 12 SUITES

6 one bedroom and 6 two bedroom, in good condition only 6 yrs. old. Full Price $255,000.00 CALL HAROLD WARE, Office 386-6164 or res. 385-1580 CASTLE PROPERTIES LTD.

SMALL APARTMENT BUILDing, Quadra-Hillside area. On 50x120 commercially zoned lot. $14,000 annual gross income from four 1-bedrooms, two bachelors and five furnished housekeeping rooms, all sharing 4 bathrooms. Low vacancy rate, $84,900. Call 383-4082 after 6 pm.

DUPLEX—SIDNEY $69,500.

Excellent value. 2 bedrooms each side. Full basement. Ocean View.
PETER TER VEER 479-1588 or
Royal Trust 384-8001

FORECLOSURE

Legal duplex-revenue could be over $625 month. Up to 95% financing at 9%. Full price, $57,000. Phone loan manager, Tuesday-Saturday, 388-7171.

FOUR YEARS OLD MODERN 4 plex with two 3 bedroom and rumpus room, and two 2 bedroom, nicely finished on over half acre corner lot in between two new shopping centres. $130,000 Clear title. Private sale. 758-7777.

LEGAL TRIPLEX, OWNER OCcupied. Not a conversion, townhouse zoned. Seaview, Esquimalt Road. Two 1 bedrooms, one 2 or 3 bedroom (brand new) with fireplace. $71,900. 385-0566 or 383-4413 leave message.

FAIRFIELD 4-PLEX, ALL SELF contained suites. All renovated. Three 1 bedroom, one 2 bedrooms. Gross, $10,800. Asking $89,500. 386-3544, Monday-Friday, 9-5.

COOK ST OPPOSITE PARK
3 bedroom home with 4 furnished housekeeping rooms, full basement with extra room, $86,000. By owner, 388-6186.

HERITAGE HOUSE, 12 SUITES, Yates/Fernwood. 10.7% return, $194,000. Courtesy to Realtors. 477-8292.

FAIRFIELD, APARTMENT zoned, 11 units. Gross over $14,000. Low rents. $103,000. 383-1493.

245 REVENUE PROPERTIES WANTED

Cedric Steele Realty Ltd.
388-6258

CASH BUYER

For apartments or Commercial Buildings, must have true value exceeding $1,000,000. Will pay cash to financing or all cash. (Courtesy to agents.) All replies held in confidence. Please call
GERRY FINNIGAN
388-6258

URGENT

Investor needs 5-10 suites. Newer building. Call me now! Cash.
388-7557 Ben Greig 598-3105
Capital Realty Ltd.

247 COMMERCIAL OR INDUSTRIAL PROPERTIES

malahat realty ltd.
P.O. Box 40
Mill Bay, B.C.
743-5525

Industrial Zoned Acreage

Located between Duncan and Nanaimo on business frontage road with access to TC Highway. Over 2 acres, cleared on Municipal water can be subdivided. Businesses bordering the property are flurishing. Vender will carry to qualified purchaser. Asking $1.35 sq. ft. or $140,000 for the parcel.

Family Business

Grocery store, gas sales and auto repair with living quarters attached. North of Duncan in area of steady growth. Excellent potential for increased business. Post Office operation may be included. Good opportunity for the ambitious family to own their own business. Asking $95,000.

CONTACT
LISA MADIGAN 746-6990
TOM BURDGE 743-9398

DUNSMUIR 388-7868

PANDORA $140,000

Older brick building approx. 40x100 needs refurbishing. Ideal location in old town for Character Retail Outlet. Owners will assist in alterations and financing. This is a unique opportunity. Call — Allan Klenman or Evan Williams to get complete story. Dunsmuir Properties — 388-7868.

—NET—NET—NET—

Have a holiday while your money works. Invest in this Downtown Building and relax — $32,000 clear — 5yr. lease from Dec. 1978 $365,000
Bing Richards — 385-3806
Evan Williams 388-5464 Pgr 745

247 COMMERCIAL OR INDUSTRIAL PROPERTIES

OFFICE BUILDING

Sale price $175,000. (3647 Burnside E.). Some lease space available. Elec. heat — 3-storey walk up.
FERN COLOMBIN
477-0141 479-0229

1.91 ACRES

Zoned light industrial. Central Saanich. Can be subdivided. Asking $2.50 per sq. ft.
HARVEY N. MERRITT
477-0141, pager 551 595-7672
THE PERMANENT

INDUSTRIAL LOT WITH HOUSE

Lots of parking here. Would suit small warehouse, house has 3 bedrooms, extra one in basement. Lot size is 50x120. Asking $49,900. Please call PHYLLIS COUTTS. 598-3321.

WAREHOUSE

3 phase electricity. 2,000 sq. ft. 3 offices. 2 bathrooms. 1 showroom. Partial rented. Asking $150,000. Please call PHYLLIS COUTTS 598-3321.
JACK MEARS
OAK BAY REALTY LTD.

OWN YOUR OWN WAREHOUSE From $48,000

These warehouses are situated on a heavy traffic thoroughfare and offer good exposure, parking. Finished office space, ample wiring, and loading bays. ML. For further details call:
JERRY DOWNER 479-6559
Seaspray Properties Ltd.
386-3124

INDUSTRIAL SITE SALE

First class — Industrial and commercial park. Fully serviced. Ready to go. Until March 24/79 prices reduced on comm. site. 3 additional Ind. sites 9, 10 and 12. Site 10 includes well-built house available for office, showroom, storage, etc. Act now and save. Call for further details.
Don and Shirley Mills
386-3231 478-6139
Block Bros. Ltd.

DOWN TOWN CORE

Masonry building, 2 levels, 9284 sq. ft. beside city parkade and major bank tower. Triple net lease. Solid building. Asking $435,000.
BARRY BOWES
for pager service dial 388-6258 or 595-5303.
CEDRIC STEEL REALTY LTD.

INVESTMENT PLUS

Fully serviced industrial lots from 7600 sq. ft. to one acre on Sooke Rd. Shop and compare from $25,000 to $83,000. Hurry on these, terrific potential to own your own premises without restriction at true bargain prices.
Residence Dick Strobl Office
598-1420 477-1841
Block Bros. Realty Ltd.

INDUSTRIAL LAND

Great potential, approximately 280' of highway exposure and 450' on access road. Good access to highway, airport and ferries. MLS, $315,000. Call us now.
DOUG PAYNE, 658-5833; TED WEBB, 384-0815.
A. E. LEPAGE WESTERN LTD.
386-6331

CORNER LOCATION

Smaller one storey building consisting of 3 retail stores, on a busy corner quite close to town. Newly listed at $89,000. For further information call:
386-7521 TOVE BARLOW 477-9859
BOORMAN INVESTMENT CO. LTD.
612 FORT ST.

Prime Industrial

Approx. 75,000 sq. ft. (1¾ acres), fully serviced vacant industrial zoned land. Excellent road and rail access. Vendor says sell and would consider subdivision.
ALAN WESTGATE
386-2111 656-3423
MONTREAL TRUST

APARTMENT ZONED

6,000 sq. ft. $8 per ft. House presently rented at $370 per month. Adjacent property available. Full price $48,900. Ben Greig, 388-7557 or 598-3105, Capital City Realty Ltd.

INDUSTRIAL LAND

For lease, 14,400 sq. ft. of land. David and Bridge St. Zoned M-2 (Light industrial). For further details please call Mr. David Brown, 386-6308, Monday to Friday, between 10:30am.-noon.

APARTMENT BLOCK

42 suite apartment block, 6 years old, in beautiful residential area of Esquimalt. No agents please. Minimum cash required $100,000. Reply to Victoria Press Box 555.

FULLY SERVICED INDUSTrial lots, half acre and larger, $2.75 per sq. ft. and up. Keating Industrial area. Further information call 656-3463 Ron Tidman or 652-1040 Dave Thomson.

CAR LOT
18,000 sq. ft. Paved and lighted, 2 modern offices, 2 garages, one with compresser. Available May 1. $2,000. per mo. Palm Motors, 3342 Oak, 386-8385.

LANGFORD FOR LEASE
1½ acre level land, zoned commercial, available for sales lot or dry land storegage, completely fenced, also with or without large home and shop. 478-4488.

WILL TRADE
equity of $29,600 in light industrial revenue property for a good building lot. Call Eddie Cooke at Block Bros. Realty at 477-1841 or 754-4401.

3930-3932 Douglas St.
$127,500, owner, 477-0303.
Consider house on trade.

5000 SQ. FT. RETAIL WAREhouse building in Langford, 3 yrs. old, ½ leased. $215,000. 656-7198.

SALE OR LEASE, WELDING or mechanical repair shop. 656-5314.

COLWOOD CORNERS, EXtended commercial properties for lease. 478-7356.

250 HOUSES FOR SALE

SINCE 1887 Pemberton, Holmes Ltd. 1000 Gov't St 384-8124

GORGE INLET

ONLY A STONE'S THROW FROM THE WATERFRONT. This professionally redecorated bungalow has a dream kitchen, living room with fireplace, 2 bedrooms on main and 2 bedrooms in full basement. Separate garage, situated on lovely treed property (59x155) on a quiet cul-de-sac. Asking $67,500. MILDRED STAPELLS or JIM PARK 384-8075 or 506 or 493.

Byron Price and Associates Ltd.
830 Esquimalt Rd. 385-2458

GORGE

Close to the Gorge and Selkirk. 3 bedroom home. L shape Living and Dining rm. with oak floors. Full basement. P.S. needs minor painting and etc. Full price $57,900. Phone Vic Wong 385-2458 or 479-6569.

250 HOUSES FOR SALE

FOR SALE
Royal Trust
477-0191
384-8001

OPEN HOUSE
SUNDAY 1:30-4:00
629 HARBINGER ST.
Fairfield family home, 3 BR up and one down, 1½ baths, Easy care lot on quiet street. Asking $63,900 — excellent value.
384-8001 GERRY DAVIS 592-6961

SUNDAY 2-4 P.M.
1061 LABURNUM RD.
Beautiful Park-like setting. You'll love this setting. Living room

250 HOUSES FOR SALE

BOORMAN'S
612 Fort St. 386-7521
2045 Cadboro Bay Rd. 595-1535
BOORMAN INVESTMENT CO. LTD.

OPEN HOUSE
SUN., 2-4
4285 HOULIHAN
OCEAN AND MOUNTAIN VIEWS

Situated on an exclusively planned hilltop in Gordon Head and on a well treed 160 ft. lot is this contemporary split level home. Unobstructed views of Mt Baker and Haro Strait may be enjoyed along with its many features such as: large living room with raised quartz fireplace, dining room with walk on veranda. 3 bedrooms up with veranda, den, laundry and workshop down, and separate basement with rough fireplace, intercom and vacuum. Very well priced at $119,500. 386-7521 WYNN WRIGHT 477-6155

OPEN HOUSE
GORDON HEAD
1868 GRANDVIEW
SUN., 1:30-4:00
PARTIAL SEAVIEW

Spacious stucco bungalow of LR, DR, 3 BDRMS and two full bath rooms on main. Rumpus rm, 2 BDRMS, sewing rm on lower floor, double garage with sundeck, extra parking for camper or boat. Lot size 136'x80'. MLS 37107. $89,500.
WILLIAM HOLLICK
592-6420 386-7521

ROCKLAND
1020 MCGREGOR
OPEN 2-4

An excellent home offering the maximum of accomodation and the minimum of upkeep. 1900 sq. ft. includes 3 bedrooms, 2½ baths, separate utility rm. Very spacious. Excellent financing. Offers on $89,500. This home must be sold.
J. P. DUECK, FRI, RI (B.C.)
386-7521 479-9909
GAIL WEINBERG
595-1535 477-4467

OPEN SUN., 2 TO 4:00
9248 CANORA RD.
NEAR MCTAVISH
NEW LISTING
.83 ACRES.
LOVELY HOME
TREES AND FLOWERS
$69,900

A quiet treed location near McTavish Rd. in the South Sidney District. The property is secluded and ideal for a mini farm. The home is almost 1500 sq. ft. and is in top condition — three bedrooms — one and a half bathroom — extra large living room and dining room with fireplace. You will be impressed with this well priced home. MLS
IAN BOORMAN
595-1535 Res: 592-3335

SECLUDED AREA

Close to the ocean and lovely Saxe Point Park, on a quiet cul-de-sac. 2 year old duplex with 120.9 sq. m. (1300 sq. ft.) on each side. L.R. with F.P., sep. D.R., powder room. All appliances incl. W. and D. incl. 3 B.R. upstairs with 5 pce. bath. Excellent retired tenants both sides. Will be strata titled shortly. Listed at $125,000.
386-7521 TOVE BARLOW 477-9859

A HOME
TO BE PROUD OF
$110,000

Long, low and lovely 3 B.R. ranch bungalow with rough cedar siding and 24" shake roof on extremely attractive, easy-care lot with underground sprinkler system in the Beautiful UPPER ROCKLAND area, just 5 mins. from downtown Victoria. Charming L.R. with white brick F.P., separate panelled D.R., 11x14, cozy den, cheery knotty pine kitchen with lv. rm. off and big double garage. Richly carpeted throughout. Thrifty baseboard H.W. heating. Very secluded back garden and patio. Moderately priced for early sale.
383-2700 JOHN PLATT 386-7521

QUALITY HOME

in a convenient close in location. 1350 sq. ft. on the main floor, with spacious rooms throughout. L.R. has a natural rock F.P. and cedar panelling. Delightful kitchen with lots of cupboards and good work areas. Spacious eating area. 3 B.R., 2 full bath. Downstairs in a large rec. room with firelace, 2 further B.R.s and another bathroom. Very suitable for an in-law situation. Lg. DB garage, and a nice lot. Listed at $78,500.
386-7521 TOVE BARLOW 477-9859

CORDOVA BAY RIDGE
GOOD FAMILY HOME
BRIGHT & CHEERFUL
REDECORATED

Very large master bedroom. Full basement with family room and rec. room. Double carport. Lot about 75x125. $76,850.
CALL JOHN HOLMS at
386-7521

FIRST OFFERING
CHRISTMAS HILL

Spacious family home on large level lot. Large living and dining room, family size kitchen. 3 bedrooms, full cement basement with rec. room. Hot water oil heat. Priced to sell at $61,500. To view call:
386-7521 DEL HOEGI 383-0516

METCHOSIN RD.
$41,500

Who would want to live in a town house when you can have your own cosy 3 bedroom full basement home on small easily maintained lot, can be purchased on very flexible terms. For more information and to view, call
386-7521 DEL HOEGI 383-0516

START HERE

20 year old stucco home with view of Mount Tolmie and within walking distance to Simpson Sears. 2 bdrms. on main floor, dining room and nice living room with fireplace. Large family room in high basement. Immediate possession. Offered at $52,500.
MLS 038662
OLGA ZACHARY
595-1535 592-2265

SOMEONE'S
MISFORTUNE
YOUR OPPORTUNITY

In circumstances beyond the control of the purchaser this family home has to be resold. Situated near Landsowne Schools, three bedrooms on the main, additional in-ground level basement, rec. room large enough for ping pong, family room. Price $69,750. Call to discuss.
JOHN JENKINS
388-5464 Pager 582

SOUTH OAK BAY
DUPLEX — $99,500

Located on one of the choicest streets near the Oak Bay Village. This is an up-and-down duplex with lots of charm and yet has been completely and professionally up-dated. One suite has one and a half bedrooms, one has two bedrooms, both have separate heating, hot water and electrical. Both have fireplaces, new W/W, modern kitchens and bathrooms. You will be impressed with this quality building. MLS 38946.
595-1535 IAN BOORMAN 592-3335

SQUEAKY CLEAN
$47,900

An attractive stucco bungalow located on a quiet convenient street. Although the house is only 29 years young just about everything has been updated. — 1040 sq. ft. — three bedrooms — L.R. with fireplace — bright modern kitchen with adjoining utility — attached garage MLS 38051.
595-1535 Ian Boorman 592-3335

250 HOUSES FOR SALE

BOORMAN'S
612 Fort St. 386-7521
2045 Cadboro Bay Rd. 595-1535
BOORMAN INVESTMENT CO. LTD.

OAK BAY
"THE ANCHORAGE"
$59,900

Charming one-bedroom condominium with patio views of the water — a lovely place to live. . . for complete details call:
GAIL WEINBERG
595-1535 477-4467
PETER DUECK F.R.I. R.I.B.C.
386-7521 479-9909

MODERN 3-BDRM
SxS DUPLEX

In area of exclusive homes in Gordon Head. $107,000. MLS 38779. For full information on this rare find please call:
595-1535 Olga Zachary 592-2265

GARDNER REALTY Ltd.
895 Fort St. 385-7721
(24 HR. SERVICE)

TOWN & COUNTRY
$43,500

Great starter — 2 B.R. bungalow, elec. heat just installed. Home has L.R. with F.P. Separate dining area, utility room. (Not on a busy street.)
ART STREIGHT
385-7721 388-6275, PGR. 882

ROCKLAND
$49,500

Deluxe 2-B.R. unit — 1½ baths — South west corner — Full length balcony (33' long). Very large master B.R. and kept in immaculate condition. To view please call:
ART STEIGHT
385-7721 388-6275 PGR. 882

S. OAK BAY
STAINED WOOD
$64,900.

This immaculate 2-bedroom home features all hardwood floors. Leaded glass doors to L.R. and separate D.R. A full high clean basement and right on the bus line. To view this excellent home please call:
ART STREIGHT
385-7721 388-6275 PGR. 882

NEXT TO
BUTCHART GDNS.

And priced to sell! In an area of expensive homes the owner is asking only $65,900. Give me a call, check this home through — compare and I'll bet you will buy it. 6808 JEDORA DRIVE.
REID TOPP
385-7721 388-6275 PGR. 619

½-ACRE LOT
SEAVIEW

In Deep Cove area — gently sloping land with 180 degree view — fruit trees — beautiful soil — everyone's dream. This type of property is very rare indeed, and can be bought right now for $38,000.
REID TOPP
385-7721 388-6275 PGR. 619

QUALITY

3 bedrooms, full basement, drive-in garage. Features open beamed ceiling in the L.R., F.P., knotty pine cabinets, expensive carpet, large sundeck, thermoglass, max. insulation, F.P. in lower level and note this feature "electric hot water heating". Talk about an economical system, this is it. $85,000. MLS REID
TOPP
385-7721 388-6275 PGR. 619

OAK BAY

Reduced to $69,900. for quick sale. A two full storey home with plenty of eye appeal. Great lot with loads of room for gardening and extra vehicle parking. Upstairs, three large bedrooms, four piece bath, balcony off the master. Main floor: very large foyer, very large dining room and kitchen, good size living room and a full basement for storage galore.
REID TOPP
385-7721 388-6275 PGR. 619

LARGE
3-BEDROOM
WITH
2-BEDROOM
SUITE
$59,900

Just listed, this white stucco home of 1325 sq. ft. has a separate 2-bedroom suite with outside entrance, separate light meters, separate oil furnaces, separate oil tanks, new carpet, gutters, etc. Rent both suites or live in one and rent the other. A must see! Call:
CLIFF SALMOND
385-7721 477-3626

I'M FOR SALE

My 90-year-old owner has to leave. She has looked after me for 17 years. I'm in super shape. I have 2 bedrooms, huge kitchen with laundry off. My L.R. is highlighted by a bigger than average F.P. with thermo glass doors. I'm warm, too (6" insulation under my floor, 8" in the ceiling and storm windows all around). My yard is immaculate. Oak trees in front, fruit trees in back, beautiful roses and a fish pond with fish. My owner says the stove and fridge stay. All I need now is someone new to look after me. I'm priced at only $49,500 and I'm exclusively listed with Gardner Realty.
KENT MACLEOD
385-7721 595-4273

THE GREAT
GET-AWAY

Ever want to get out of the city hustle and bustle, but still have the convenience of a modern home? I've just listed a 2-year-old, 2200-sq.-ft. home just 15 mins. from town. 3 B.R.s, 3 bathrooms, 1 heatilator F.P. and 1 unique stone F.P. in huge rec. room. The thermopane windows help keep the oil bill down to $20 per month. Large sundeck with southern exposure. Mountain views. This attractive home is situated on 100x165 fenced lot. Stove, fridge and dishwasher stay. Priced for quick sale at $64,500. FIRM. Please call for private showing. MLS.
KENT MACLEOD
385-7721 595-4273

A.H.O.P. DUPLEX
New — 3-BDRM
Price — $45,000
All on One Floor

1200 sq. ft. of living space. Extra storage room. Spacious living room with rock fireplace. Wall to wall throughout. Located on quiet street. Govt. grants available.
H. Mitchell 479-4818
Island Homes Ltd. 386-7545

250 HOUSES FOR SALE

National Trust Realtor
HILLSIDE MALL
595-2121
3440 DOUGLAS
382-8101

OPEN HOUSE
TONIGHT
1560 McRAE

BETWEEN 7-9 P.M. ONE BLOCK NORTH OF HILLSIDE MALL.
1) 2 bdrms on main. Master has ensuite on dressing room.
2) 2 bdrms up.
3) Small modern kitchen with built in oven, double stainless, dishwasher, etc.
4) 49 years young in excellent sound condition.
5) Good dry basement.
6) Large corner lot ¼ acre plus, gives privacy.
7) Extra paved parking for campers, boats, 4 cars, etc.
8) Six apple, two plumb, 1 peach, roses, camilla, and shrubs of all kinds.
9) Above ground swimming pool, private deck, and thermo blanket. Oil heated for economy.
10) Oil cost for pool, hot air heat and hot water $321 per year.
11) All copper plumbing and new 100 amp service.
12) Prime location, near good schools and excellent shopping.
13) Easy financing available.
14) Marked down from $66,500 to $59,900 for quick sale. Top dollar value.
15) Come and see this home tonight or call me for viewing during the day. ERNEST WILLDEN 383-0640 or 595-2121.

OPEN HOUSE
1750 ASH
SUN. 2-4

Immaculate one owner home with partial seaviews, large 90x131' lot, 3 bdrms, 2 baths, 2 fireplaces, att. garage. $74,900.
JUNE HOUGHTON
477-6185 595-2121

TRIANGLE MOUNTAIN
OPEN SAT. & SUN.
1:30-4 p.m.
3357 BETULA PLACE

Off Fulton Rd., off Sooke Rd., 2 acres, 3 Brs Family rm, 6 years old. Just great at $61,500. HAL BARBER 382-8101 or 385-1047.

COUNTRY FINEST

We have a country ranchette we'd like to show you. It's just over one year old, Texas style big on five acres on the Saanich Peninsula, and is irreplaceable at this price. $225,000. MLS.
GRAY LAITE 656-5267
SID HASLAM 477-1994
OFFICE 595-2121

BRAND NEW
$57,900

Brentwood Bay provides an excellent setting for these exciting new homes. 3 bedrooms, full basement, fireplace, 5-yr. warranty, all for $57,900? YOU BET! Under construction, arrange your decor by calling now to:
ROB ANGUS
652-2576 595-2121
R. W. RHODES
479-9241 382-8101

REDUCED
TO SELL

Situated near Gorge Park, shopping centre, bus line, this homelike 2-bdrm bungalow requires quick action as the vendors have bought. LR has a cozy FP. Attractive kitchen has DR off. Full basement. Oodles of parking. Reduced to $49,900 and you must see inside. Net taxes approx. $360.
TOVIEW CALL
GORDON WILLISCROFT
595-2121 OFF. RES. 592-3100

OL' MILLSTREAM

Right by your own backyard! Lovely treed backyard for the young family. Four bedrooms, 2 fireplaces, 1½ baths, spacious LR. Only 10 minutes to town. Asking $59,900.
LOLA CLARK
658-5877 595-2121

$33,900

1274 CENTER. Presently rented at $130 per month. This is a fixer upper or a handyman special.
LARRY LINEHAM 595-0134
595-2121

ESQ—VIC WEST

Here is the big home for the big family — 4 large bdrms updated kitchen with built-in dishwasher, cosy fireplace in living room with new wall to wall, new drywall throughout. Suite on side could be reverted back to part of home. Asking $59,900. MLS 038455. ART, 386-0276 or HAL, 385-1047

SWIMMING
ANYONE?

Delightful 2-bdrm (3rd down) bungalow. Home has been well maintained with lots of replacements and painting over last couple of yrs. Lovely pool for those hot summer days. Make an offer on asking price of $54,500. New MLS.
ART EVANS, 382-8101
Res. 386-0276.

BRAND NEW HOMES

Priced from $45,000 to $64,000. Some built, some to be built. Split levels, split entries and bungalows. Great Colwood locations available. Thermopane.
DAVE MCFARLAND
382-8101 or 658-5927

COUNTRY ESTATE
11.46 ACRES, $369,000
SEE DISPLAY AD ON
FINANCIAL PAGE
STEVE SALAGA
388-6275 Pager 663

CAREY ROAD, $37,900

2 bdrms, LR, DR, part basement with cement foundtion. Nice outlook, needs some T.L.C. Priced to sell quickly.
SID HASLAM 477-1994
GMAY LAITE 656-5267
OFFICE 595-2121

250 HOUSES FOR SALE

National Trust Realtor
HILLSIDE MALL
595-2121
3440 DOUGLAS
382-8101

REPLACEMENT COST

Could not and would not match this value. Quality constructed and finished 2 year-old, 3 bedrooms, 2 up and one down, spacious living room, dining room and kitchen. High lower level with workshop and rec room. Wrap around sundeck. In Brentwood. $49,900.
LARRY LINEHAM 595-0134
595-2121

SEASPRAY
PROPERTIES LTD. / REALTOR
1911 QUADRA 386-3124
1175 NEWPORT 595-3151

OPEN
SUN. 2-4
3805 Carey Road

CHARACTER, SPACE and a suite for your MOTHER! This fine, old home has 3 BIG bedrooms, FORMAL dining room and living room BOTH with FIREPLACES. Kitchen and bathrooms UPDATED. Room for more development! Now ONLY

$65,900
GERRY MARTIN
477-7050

OPEN HOUSE
SAT.-SUN. 1-3
10053 Judson Place

Just REDUCED by $2,500 this house MUST SELL this weekend. 5 bdrms., rec. room, workshop, sunroom, 1½ baths, fridge, stove, dishwasher. Come and view this lovely home today. ML. Only $54,400.
386-3124 KEN POSKITT 477-0371

OPEN
SAT. and SUN.
1:30-4
3755 Doncaster

This 8-year-old home offers panoramic VIEWS of Gordon Head and is in immaculate condition. It is close to buses, schools and shopping.
DOUG POSKITT 477-0645
ROD FINCH 385-3140

OPEN HOMES
SAT. and SUN. 1:30-4
ALL NEW
ALL 3 BEDRMS.
$74,900-$83,900

Located near Lake Hill Elementary on Lucas, Crosshaven and Baldwin. Many different designs. ALL homes custom-built to your specifications by J. McLAREN CONST. N. Quadra to Ambassador, Right to Morris, left to Lucas, Baldwin and Crosshaven.
DOUG POSKITT 477-0645
ROD FINCH 385-3140

LEG SAVER

New 1750 sq. ft. level-entry home with 3 bdrms., fam. room off the kit., two 4-pce. baths, custom cabinets, laundry room, two car garage, shake roof and siding, set amongst tall firs next to Mt. Doug Park.

OPEN
SUN. 1:30-4
4415 Shelbourne
KEN WILKE 382-9527
or 386-3124

4100 SQ. FT.
1013 Marchant
OPEN HOUSE
SUN. 1-4

Priced far below replacement cost, near new 2-storey Colonial has 5 huge bedrooms, QUALITY and FEATURES GALORE!! Need a really large home? SEE THIS ONE!!! Brentwood Bay. MLS. Asking $105,000.
JERRY DOWNER
386-3124 479-6559

$39,900

Tiddly-little 3-bedrm. home neat as a pin, quiet street, stove and fridge included. LOW, LOW DOWN possible to qualified purchasers.
386-3124 DOUG POSKITT 477-0645

COUNTRY BOY?
CITY GIRL?

Live in the COUNTRY, yet only MINUTES from DOWNTOWN. Our cute 2 or 3-bedroom home sits on a LARGE, high lot in VIEW ROYAL. BRIGHT sundeck with SOUTHERN exposure and a FULL, high BASEMENT for further development. CALL NOW, only

$63,900
GERRY AND EILEEN
MARTIN
477-7050

3 BEDROOM +
GORDON HEAD

$78,900 buys this well-located, 3 bedroom HOME plus FULL 1 BEDRM., IN-LAW SUITE. Quiet, park-like area is the setting for this 6-yr.-old home.
DOUG POSKITT
386-3124 477-0645

ROCKLAND
Character
$109,900

SUPERB older TUDOR residence. Large living room with GRANITE FIREPLACE, separate dining room and spacious MODERN kitchen with built-in DISHWASHER and GARBURATOR. Upstairs offers 4 BRIGHT bedrooms and 1½ baths. Full basement and separate GARAGE. CALL for APPOINTMENT to view!
EILEEN MARTIN
477-7050

NEAT HOME
GOOD AREA

Immaculate, well-built, split level home in excellent location. Very attractive L.R. with big F.P. Adjoining D.R. opens to 16x17 ft. sundeck. Quality W-W carpet in L.R. and D.R. are in beautiful condition. 3 bdrms., 4-pce. bath. Large rec. rm., laundry rm. and toilet on lower level. 70x150 ft. lot plus location on quiet cul-de-sac ensure space, privacy and quiet.
Asking $79,000. ML 39042
TED BROWNE
595-3151 658-8428

SHAWNIGAN
CEDAR RETREAT

Unique, 2-bdrm. bungalow nestled on a large, private lot. Only 4 yrs. old and in beautiful shape. Large, insulated, 2 car garage WITH HEATED WORKSHOP. This is AN EXCELLENT property for those wishing SECLUSION AND COMFORT. ALL OFFERS ON $69,900 CONSIDERED. NEW ML.
GERRY MARTIN
477-7050

250 HOUSES FOR SALE

JACK MEARS
OAK BAY REALTY LTD.
2194 OAK BAY 598-3321

Where Trust Is
The Basis Of All Business

OPEN TOWNHOUSE
SATURDAY 1:30-4 P.M.
1681 C McKENZIE AVE.

The University, Racquet Club and shopping centre are all within walking distance of this meticulously-maintained, well-built, 3-year-old townhouse in a four-unit building. There are three generous-sized bedrooms (could be four), two dainty bathrooms, seperate den, seperate workshop, seperate storage room, seperate laundry room, carport plus one extra parking space, covered balcony and low monthly assessment. Look at the competition FIRST then compare the value in this $59,500 offering. Phone GEORGE BLACKBURN for more, more — more details at 598-3321 anytime.

OPEN HOUSE
1758 ARMSTRONG
OAK BAY
SUN. 1:30-4 P.M.
$59,500

Newly listed, gold, solid, 2-bedroom home in desirable area. Spacious living room with granite fireplace Extra large kitchen with huge eating area. Lots of storage — full basement with workshop. Big, private lot with fruit trees. Needs a little T.L.C. Asking $59,500. For prior viewing please call ROSELLE JACKSON 598-1093 or COLLEEN HOPWOOD 592-1523 or 598-3321 anytime.

DRIVE BY
1358 HILLSIDE AVE.

Hardwood floors in dining room, 4 bedrooms and living room, wall-to-wall carpet. Fireplace, rumpus room and large, fenced back yard. This corner property is apartment zoned, being a good buy at $54,500. Please do not disturb tenants. MLS #39168. Call JIM LOISELLE 388-6262.

OAK BAY
ON THE DOWNES

Marvellous views from every window in this family home. Golf course on one side — mountains and city lights on the other. Three bedrooms and two bathrooms on the main floor plus further development down. Sunny den overlooking large, in-ground pool. All freshly decorated and ready for your viewing. Asking $110,000. Listed exclusively with GIBBY McLEOD or BETTY MacFARLAND 598-3321.

ESQUIMALT LAGOON
$66,900

Drive by 246 Seafield and see what an interesting area this is. Owner wishes to relocate Up Island and would be interested in offers on this attractive, three-bedroomed tudor type dwelling. Ensuite plumbing. Please call BARBARA BOLLI 598-3321.

FRUIT TREES AND
LOTS OF LAWN

Easy-care home in a desirable neighbourhood. 3 bedroom up, 1 down. Living room with fireplace, dining area, kitchen. Asking $62,900. Please call PHYLLIS COUTTS. 598-3321.

A DISTINCTIVE
ROCKLAND
RESIDENCE

This fine residence was designed by the renowned architect Francis Mawson Rattenbury in 1907. Set in a pleasant garden and backing onto Government House grounds the house retains its original design. Offering about 6000 sq. ft. (540 sq. m.) with large drawing and dining rooms, den, modern kitchen, four bedrooms plus a third-floor suite. Offered at $155,000. Further information and viewing with PETER NASH 598-3321.

A BEAUTIFULLY-
SITED, CHARACTER
FAMILY HOME WITH
OCEAN VIEWS

This unique residence is set in about one acre (0.40 ha) of beautifully treed, private grounds. Being about 3,000 sq. ft. (270 m) with a large living room with vaulted, mahogany-beamed ceiling; seperate dining room; den; well-planned, family kitchen; rec reation room with fireplace; four bedrooms. The master bedroom, living and dining rooms have lovely ocean views. There is also a seperate, self-contained Gatehouse, suitable for rental, family or help. This fine home is located in Gordon Head and is being offered at $225,000. View by appointment with PETER NASH 598-3321.
Member
Relocation Services Canada

PAC-WEST
INTERNATIONAL REAL ESTATE BROKERS INC.
388-6161

$36,900
BUY NOW FOR
SPRING PLANTING

Delightful 1-bedroom home with in-line living room and dining room, featuring glass doors to secluded patio. The fenced yard boasts fruit trees, berries and birds singing in your own aviaries. View this charmer with Terry Eden, 388-6161 (24 hrs.)

BARGAIN HUNTERS
PRIZE PACKAGE
$42,900

A super 3-bedroom home on a 60'x115' lot. The kitchen is bright with eating area, family sized living and dining room plus 4-pce. bath. For the HOBBIEST — a dark room, a ceramic studio and workshop and a double carport. Vendors transferred. To view phone Terry Eden at 388-6161 (24 hrs.)

NOW

Is the time for you to see the plans of this spectacular home. Some of the features are 3 to 5 Bedrooms plus den, 3 full bathrooms, a double garage and modern contemporary style. Construction starts soon so alterations are possible and finishing is negotiable. Asking $76,500. Call now to view plans and add your ideas. Call Rock or Brent at 388-6161 (24 hrs.)

GORGE AREA

A lot of living at a reasonable price. 3 bedrooms, large living room and 6' full basement. Updated services, new kitchen cabinets and eave trough. Plenty of room to park extra vehicles. Won't last long at $45,500. Call Rock or Brent at 388-6161 (24 hrs.)

BY OWNER, SOLID OLDER home on quiet Fairfield street. 2 bedrooms plus 14x16 den or third bedroom. New roof, gutters. Exterior being painted. Totally redecorated interior, new wall to wall carpet professionally done. Fenced lot 60x120. Taxes $595. Large kitchen, workbench area in pantry. Fireplace and some dark wood in living room. Sheltered sun porch. Full basement. Clear title. Offers on $49,900. 385-4842.

250 HOUSES FOR SALE

Montreal Trust

OPEN HOUSE
SAT. & SUN. 2-4
1165 CLOAKE HILL
RD.
(Off Landsend Rd.)

Incredible value in this super 3-bedrm home in tip-top condition. On ½ acre, treed lot, with gorgeous views of Satellite Channel and Salt Spring Island. Priced to sell at $75,500. See you on Sat. and Sun.
ANNETTE WALLS
656-3924 656-4891

OPEN HOUSE
SUN. 1-4
3930 SMUGGLERS
COVE
10 MILE POINT

One of the most excitingly different architecturally designed homes, arranged on ½ acre of natural treed, professionally landscaped property. Spacious entrance foyer leads to an open plan centred by a wide spiral staircase. Rugged beams and skylights predominate the modern shape. Spacious living room is complemented by a huge stone fireplace. Superb kitchen, sunken family room, fireplace, 4 bedrooms, 3 bathrooms. Skydome and 10 double-glazed skylights brighten this exotic residence on the dullest day. There are many more exciting features. See them at our Open House. $178,000. MLS.
DEL BECKNER
386-2111 477-4994
DON BECKNER
386-2111 386-0588

OPEN HOUSE
1921 LEIGHTON
SAT. 1:30-4:00

RETIRED?
STARTING?
An absolutely immaculate 2 bedrm, full basement bungalow. Only 13 years old yet loaded with character. Could go on and on, but you have to see it for yourself. Priced to sell at only $58,500. Your host:
GRAYDON HOOKER
386-2111 598-2186

OPEN HOUSE
SUN. 1:30-4:00
1919 VENROSS PL.,
SAANICHTON

4-Bedrm, 4-year-old house with large kitchen, full basement, double carport, family room with fireplace. Fenced yard backing onto open space. Immediate occupancy. Asking $74,500.
WELLS HOOKER
386-2111 652-3634
ALAN WESTGATE
386-2111 656-3423

STRETCH

You will have lots of room. This well maintained 3-bedrm home is located on TWO lots. Good garden, extra parking, large separate dining room, near Majestic Park in Gordon Head. All this and a basement with two more finished rooms for only $65,900. Call me today for more information.
TOM SLEMKO
386-2111 477-1277

BROADMEAD
BUY

Sprawling ranch style home on a full landscaped 1/3 acre. Fenced private sunny south rear yard with BBQ patio. Huge master bedroom with balcony, ensuite and cedar lined walk-in closet. Over 2000 sq. ft. living area. Owner transferred, must be sold! Asking $99,500.
LEN STEPHENSON
386-2111 385-0328
DON BECKNER
386-2111 386-0588

the Permanent For Sale

3647 SHELBOURNE 477-0141
LARRY BROOKS — MANAGER

THE JOYS OF
SPRING

Can be yours in this immaculate family home. TUDOR style on a nice lot with fruit trees. 3 B.R.s, 1½ baths on main, rec. room, B.R., games room, ½ bath down.
MAUDE DOBSON
477-0141 598-8385

NEW NO-
BASEMENT . . .

EXECUTIVE HOME. Over 1300 sq. ft. of pure luxury. Feature large MBR., fabulous ensuite with shower and dressing room. Spacious L.R. with F.P. New exclusive Brentwood area. Full price $69,500. MLS.
FERN COLOMBIN
477-0141 479-0229

1237 PALMER

Seclusion, plus quality-built home. 9/10 of an acre right in town. 4 B.R.s, 1½ baths, rumpus room with F.P., sep. D.R. with leaded glass doors. Reduced to $82,900. Call me anytime.
477-0141 JACK HOWES 721-5100

1058 DAMELART

Sunny Brentwood. Builder's own home. Thermopane windows throughout, heatilator F.P., 3 B.R.s, fam. room of kitchen. Cedar L.R. and D.R. Here is real value for your money. Asking $69,900. Call me to view anytime.
477-0141 JACK HOWES 721-5100

DESIRABLE
2512 SARAH

Desirable Colwood Lake Estates area. 3 B.R.s, ensuite off master, large kitchen with sundeck off. Enjoy floor-to-ceiling F.P. on cold winter nights in the L.R. Home is 5 yrs. young. Call me anytime.
477-0141 JACK HOWES 721-5100

IMPOSSIBLE
DREAM . . .

MADE POSSIBLE. To qualified buyer of low down payment buys a neat 3-B.R. post and beam on dead-end st. Kitchen incl. range, fridge, d/w, L.R. with F.P. (drapes incl.). Smoke alarm equipped. 4' sealed crawl space. Only $48,700. MLS.
FERN COLOMBIN
477-0141 479-0229
THE PERMANENT

OPEN HOUSE
100 DENISON RD
The Most Spectacular
Views In All Victoria

Architect designed post and beam, $249,000. Sunday, March 18th, 2-5 pm. 386-1481, 595-3245.

250 HOUSES FOR SALE

Capital City REALTY Ltd.
1815 Blanshard St. 388-7557

PERFECT STARTER
OR RETIREMENT
ASKING $51,900

Close-in immaculate charming 2-bdrm. home. Delightful new kitchen with nook eating area. Phone now — quick possession.
RUTH SALAGA
388-7557 652-4362

$45,500

Super starter with 3 B.R. and den. Modernized kitchen and bathroom. FULL basement, large sundeck, separate garage and fenced lot. Close to schools and shopping.
Anita Tait
388-7557 388-6275 # 382

$76,900

New split-level just completing 1800 sq. ft. Luxury finish, dishwasher, 2 full baths. Finished family room, drive-in garage large lot 80x134. Pat Forbes 477-0580, 386-2682, 388-7557.

MY, MY,
IT'S ELEGANT!

One-year-old, 3-bedroom home with extras galore. You'll feel like a princess the decor is so elegant! You must see it, asking $79,900.
Shirley Philps
388-7557 388-7557

$35,000

I'm a little heritage house who needs your love and care. Fireplace, beamed ceiling. Basement, large yard.
Pat Forbes 388-2682
388-7557 477-0580

$42,000

Large yard, fruit trees, 2-Br. older home. Marigold area. W/W modern kitchen cabinets, full basement.
Pat Forbes 388-2682
388-7557 477-0580

OPEN
SAT.& SUN., 1:30-4
3183 METCHOSIN
A PLACE TO PARK

A double garage and lots of paved parking for your camper, boat and 2nd car on just under ½-acre lot. Comfortable older home is set well back from the road on pretty treed lot with sunny garden area. Features 2 bedrooms on main one in full basement, spacious living and fireplace and family-size dining area. The kind of place its good to come home to. Asking $55,900. Drop in Sat. and Sun. or give us a call.
Marilyn Moore 382-8015
Jo Lennox 478-2563

BUY ONE
GET ONE FREE

Live in one side of this very substantial Brentwood Duplex and get help with the mortgage payments from the rent on the other side. View of Brentwood Bay. Good retirement situation! Full price $49,900.
Shirley Philps
388-7557 598-5615

CHOICE LOCATION!
$62,500

Three bedrooms on main plus ensuite plumbing! Living room with feature wall, rock fireplace and bay window. Dining room has sundeck leading to fenced yard. Full basement. Well priced.
Shirley Mollberg
388-7557 478-5327

OLDE HOME
$52,500

2-storey, 4-bedroom family home. Was formerly a day-care centre. Good corner location.
Shirley Mollberg
388-7557 478-5327

OPEN HOUSE
985 ISLAND RD.
OAK BAY
SUN. 2-4

1300 sq. ft. lovely home in immaculate condition. Formal dining room, large modern kitchen. Spacious L.R. with modern fireplace. Full basement.
Pat Forbes
386-2682
477-0580 388-7557

ITS BUSY
ITS BEAUTIFUL!

Retirement home on a busy street giving you something interesting to watch besides the television. Beautiful L.R., D.R., kitchen with circular nook, full basement. Asking $55,200.
Shirely Philps
388-7557 598-5615

OPEN HOUSE
3805 QUADRA
SAT. 1:30-4
$58,900
CHARACTER

Beautiful, 2-storey, character home. Gracious L.R. with F.P. and double french doors, formal dining room, plus 4 B.R. and modern kitchen. Large sundeck and lovely, landscaped lot. Truly a beauty.
388-7557 Anita Tait 477-8522

Cedric Steele Realty Ltd.
388-6258

OAK BAY
SEA AND
MOUNTAIN VIEWS
$145,000

Unobstructed sea and mountain views, on Beach Drive. Just one year old, this contemporary home of over 1800 sq. ft. contains 3 bedrooms, 3 sets of plumbing. Den with fireplace, thermopane windows, easy care garden, and many more features. For appointment to view call
MURRAY BLANNIN
598-2200 res. 388-6258

UPLANDS
5 BEDROOMS

Spacious Tudor style (3580 sq. ft. finished) including family room, games room, 4 sets plumbing. Underground sprinkler system. Lot .68 acre. Room for pool. For appointment to view this exclusive listing priced at $198,000, call
MURRAY BLANNIN
598-2200 388-6258

DRIVE BY
2084 MILTON

But please do not disturb the tenants. Nearly 1200 sq. ft. and 3 bedrooms plus a living room with a fireplace, a dinin room, a fully modern kitchen, a large enclosed back porch and a 4 pce. bath room. Lots of cupboards. The price includes stove, fridge, washer and dryer. There is a pretty garden ith fruit trees, greenhouse and garden shed. Asking $58,900. Try your offer. Open House Sat. 1:30-4:30 Call
PATTIE or PETER BARDON
388-6258

BAY STREET

Renovated war time home by Bay and Fernwood. Vendor anxious. 2 bedrooms, one bath. Make your offer. Low down payment.
BARRY BOWES
For pager service dial 388-6258 or 595-5303.

250 HOUSES FOR SALE

Canada Trust
2252 OAK BAY AVE.
595-5131

OPEN HOUSE
BRAND NEW

Follow the Canada Trust signs from the junction of Cedar Hill X Rd. and McKenzie, to the last two homes available in this quiet subdivision. Both have floor to ceiling fireplaces, both have ensuites, both have roughed in FP's in basement and much much more.
AND BOTH HAVE LARGE ASSUMEABLE 10¼% MORTGAGES. Don't miss - for prior or private viewing, call
RALPH LEVY 721-3346
WE ARE OPEN FRI. SAT. SUN. AFTERNOON UNLESS SOLD PRIOR.

PERFECTION
IN BUILDING

Close to Schools. Close to shops. Close to bus. Large 1733 sq. ft. home only 4 months old - built with outstanding care and perfection. 3 pce ensuite, formal dining room, some mountain views. 9000 plus sq. ft. lot. Top quality insulation and double glazed windows. View soonest and make your offer on the low asking price of $87,900. Good financing can make this home an investment in your future.
RALPH LEVY 721-3346

NEW ON MARKET

Large 9 year old home — 1380 app. sq. ft. in excellent condition. Large treed lot. 4 bedrms and F.R. Hardwood floors, ensuite and much, much more. Close to schools, in Colwood area of fine homes. By appt only.
RALPH LEVY 721-3346

UPLANDS
$199,000

Attractive, Mediterranean style family home tucked away on a large sunny lot in the Uplands. The main floor features 2750 sq. ft. including 4 bedrooms, 3 bathrooms, 2 fireplaces, a living room with vaulted cedar ceiling, a dining room with FP and many brick arches. Drive by 3145 Midland Rd. and contact me.
FRED LERCH 477-5120

CENTRAL
SAANICH

5.5 Acres
Hobby Farm
Offers on $127,000
KRIS GUDONSSON 721-3571

$43,900

I just listed this cute and cosy Colonial-style home — and its a BARGAIN! Imagine 2 bedrms, or living room with a F.P., a bright kitchen with an eating area, new carpets, a full basement, washer and dryer hookup, a large secluded lot — all this for only $43,900. DRIVE BY 1045 TATTERSAL and then call me right away, hurry this one won't last long. New MLS.
FRED LERCH 477-5120

SEAVIEWS
CADBORO BAY

Close to university, excellent bus service, walking distance to shops and beach. Well-appointed 3 bedroom, 3 bathroom home with dream kitchen. Easy care landscaping with automatic sprinkler system. Absolute privacy and seclusion. Sunny exposure. Priced to sell at $135,000. View by appointment only with:
LILIAN McLEOD 658-8441

GREAT BUY
$39,500

In an area being up graded here's a dandy 2-bedroom, no-step bungalow in good condition, rent it out or live in it, but BUY NOW!
LILIAN McLEOD 658-8441

BROADMEAD
ONLY $135,000

For a 3 or 4 bedroom post and beam with vaulted ceilings in living room, dining room, kitchen and family room. Very different in design with great traffic pattern. Full basement with rec froom. Double enclosed garage. Sunny back yard with lovely garden. Flexible possession date. View by appointment with:
LILIAN McLEOD 658-8441

Family wanted for 4 bedroom home in Broadmead. $97,500
Country atmosphere bungalow. 2 bedrooms, L.R. nice kitchen, family room. Lot 90x176. $64,500
3 bedroom home full basement, lovely development. Large fenced garden, carport, R.V. parking. $58,900
Ranch in North Saanich, 5 acres, pastureland. Listed at $169,900. MLS.
WATERFRONT 3 bedroom home full basement, 2 fireplaces, family room. $89,900.
For further information call MARY MOODY 652-5681.

Lorenzen REALTY LTD.
50 Bastion Sq. Bus. 383-4151

Open House
Sat., Mar 17,
1:30-5 p.m.
1057 Stelly's X Rd.

NEW HOME

HENDERSON REALTY LTD. 385-9741

OPEN HOUSE
SAT and SUN
1:30 to 4:00
(John Dean Park)

VIEW PROPERTY

A real family home — custom built — less than a year old. Owner transferred. Main — large in-line living room dining with fireplace — Also den with fireplace. Large cabinet elec. kitchen loaded with built-in appliances 3 pce. bath up, 3 bedrooms and 2—4 pce. bath. Full high basement — part developed — 2 pce. bath. Double garage. ½ acre. Price $139,000. MLS 37404. For further information call any time 385-9741, or BOB GIBSON 658-5153.

OPEN HOUSE
SAT AND SUN
AFTERNOONS
859 DALKEITH

Gracious new traditional home on 1 acre of land. 3 bedrooms up 1 down. High cement basement, almost all developed. Large living room — separate dining room. Kitchen with every convenience. Eating area plus desk. Three 4 pce. bathrooms. Double garage with automatic door. Many other features. Come and see this attractive, family home. $139,500. For further information call any time 385-9741 or BOB GIBSON 658-5153.

OPEN HOUSE
SAT. 1:30-4:30
1202 LOCKLEY

At a price you can afford. Three bedrooms, newly carpeted living and dining room. Modern cabinet kitchen, utility on same level. Sundeck and carport. Updated wiring, plumbing and heating. See this value at $46,900.
CHARLES ARNOLD 592-6454
STAN TRONT 477-2829

607
SANDRA PLACE

Come to see this exciting new listing in a lovely setting by a running stream surrounded by friendly neighbors in fine homes. L shaped living-dining rooms, super kitchen, 3 bdrms, (master 3 pce ensuite). Wet bar in professionally finished, family room. Large 9'x4' first mortgage. Good buy at $69,900. MLS.
BILL McCARTER 592-3970

ANY WAY YOU
MEASURE IT

It's one of the best buys available. This beautifully maintained home in Esquimalt features 2 good size bedrooms, warm living room with fireplace, dining room, and super family room off kitchen. It also has a large, assumable mortgage at only 10%. Try your offer on $54,900.
BUD HUDSON 385-9741 or 479-3849

ESQUIMALT
DUPLEX

Drive by 948 Old Esquimalt Rd., and call for particulars. Main floor 2500 sq. ft. of large rooms and modern kitchen. Upper floor 1200 sq. ft. with 2 large bedrooms and views. Beautifully traditional home or holding property at $89,900.
W. B. HEMMINGSEN 592-4479

LUXURIOUS

Best describes this new home. Briefly, the living room has large brick fireplace and cedar ceiling. The spacious dream kitchen has a daylight ceiling and expensive oak cabinets. An adjoining family room has a wet bar and fireplace. Two bedrooms, the large master features a 5 pce. ensuite (11'x14') with mirrored wall and elevated deluxe tub. Located in the western community on 2/3 of an acre. This is a must see to believe and more than your money's worth at $96,000. New MLS.
CHARLES ARNOLD 592-6454
STAN TRONT 477-2829

BLOCK BB BROS.

SELL THROUGH VIDEO
OPEN HOUSE
SATURDAY AND SUNDAY
1:00-4:00
1464 ROCKLAND

Beautiful, Rockland, modern Tudor in a lovely private garden setting. Spacious, open plan design with five large bedrooms, one 5 pce. and two 4 pce. baths. Built-in sauna, intercom, dishwasher, garburator. Grand Tudor-style lounge with wet bar, high, beamed ceiling. Superb views over landscaped greenery to sea and mountains. Yard in large, private and fully landscaped. Offered at $137,900.
Office Dave Vogelaesang 388-5464
477-1841 Pager # 760

WE HAVE FOUND IT
FOR YOU
GORDON HEAD
3 BEDROOM—12 YEARS YOUNG
UNDER $60,000

A charming, family home with 1050 sq. ft. on main and extensive development in daylight basement. Rec room 21'6x11'10, den 13'6x8'3, large lot, don't delay on this one. First time advertised.
Al Bull Office Dick Strobl
477-2149 477-1841 477-0450

ONE LEVEL
2-BR PLUS LIBRARY
COURTYARD

A superbly constructed, luxury residence in prime area of Gordon Head. Delightful, Spanish courtyard separates the bedroom wing with its 2 baths from the main living area. Spacious and elegant living room and separate dining room. Kitchen has sliding glass door to secluded patio, magnificent 29' library with rich panelling, built-in shelves, brick F.P. and 3rd convenient wash room. An exceptional property offered at $106,000. MLS.
Bill Remple Office Ted Walford
658-5794 477-1841 598-1420

BEAMED COTTAGE
1048 RICHMOND

OPEN SUN. 1:30-3:30. A home for the individualist. Old world beams and panel features. Good kitchen, dining room and 2 bedrooms. Come and explore the charm of this home. If you miss this open house on Sun. I will be delighted to show this home during the week.
598-2937 Dawn Steele 477-1841

I'M AN OLDER HOUSE WITH character. I love a family as I have 3 bedrooms, split kitchen, large living room and plenty of yard space. I've just been redecorated. I am sure I would be just right for you at $35,000 in beautiful James Bay. 2 blocks from the Elementry School, park and waterfront on a quiet street. Please call 479-9772 or 382-5031 to view. No Agents Please.

WESTMONT REALTY LTD. 388-4434

OPEN HOUSE
SAT.-SUN. 2-4
4242 MAIMIE PLACE
(OFF HOULIHAN PLACE)

Custom designed with distinction and elegance. Features for good living and comfort. Den and family room and 4 B.R. Hot water heating, sauna, 3000 sq. ft. of quality and craftsmanship by N.B. Mamie Const.
388-4434 ARNOLD MARR 477-6230

OPEN HOUSE
ESQUIMALT

1231 PARK TERR.
FRI., SAT., SUN.
1:30-3:30

Excellent 2 bedrm. home, tip-top shape, on a large secluded lot near all amenities — only $51,900.
BRIAN BROWN
388-4434 386-1234

3-BR. RANCHER
COLWOOD

Don't just drive by 1001 Haslam, come in, look around, sit down then enjoy the fine features and comforts at this family home. Room for further development. Rare opportunity, large 75'x150' lot. MLS Price $48,900.00.
388-4434 JACK KINNIS 384-8920

FAIRFIELD
COURT ORDER SALE

No reasonable offer refused on this 2-storey, 4-bedroom home with large rooms, requires work, but then the price is only $55,900. Drive by 472 Kipling, if interested please call
388-4434 JACK KINNIS 384-8920

GORDON HEAD
4-BR., $63,900

Few houses at this price, even fewer offering this much, brick F.P. in L.R., seefire in Rec. room, many other features. Must be sold as owner has bought. Drive by 4416 Torquay then call for private showing.
LINDA, 721-3008
JACK, 384-8920

3-B.R. RANCHER

Buy now and plant your vegetable garden. Large living room, separate dining room, hardwood floors, private back yard. Drive by 3313 Rolston Cres. or Call to View. Offers on $54,900. Quick Possession.
LINDA ANDERSON 721-3008

NEW LISTING

Gordon Head no-step, two bedroom. Nicely laid out home in good neighborhood. Level lot separate workshop. Asking only $52,900.
388-4434 I.-G. LIDSTONE 477-0982

NEW LISTING
DRIVE BY
3034 ALBANY

Bright and cheerful two-bedroom home in Gorge area. Living room, dining room, kitchen in-line. Select oak flooring throughout, large detached garage and attractive gardening, front and rear. Close to bus and city centre. Asking $56,900.
388-4434 TED RADWAY 477-6176

GORDON HEAD

3 B.R. home located on a nicely landscaped corner lot. Offers living rm. with fireplace, separate D.R., spacious kitchen, ensuite master B.R. and developed basement with rec. rm., den, 4th B.R. and 2 pce. bath. Substantial Mortgage at 10%. Asking $73,900.
388-4434 BILL SIDHUS 477-5382
388-4434 JOHN BUNYAN 383-7777

ESQUIMALT
4 BEDROOMS

Here is an excellent family home in a popular price range, 2 bedrooms down, 2 up. Large kitchen with lots of room for dining. Spacious living room with beautiful stone fireplace. Big secluded sundeck. Fenced yard. Separate garage. Priced to sell at $49,900.
ELLWOOD NAULT
388-4434 388-4150

SWINERTON'S REALTY WORLD

COUNTRY LIVING
$62,900
OPEN HOUSE
Sun. 2-4
2951 Rock Hill Pl.

Modern 4-B.R. family home. Large Living room with attractive split stone heatilator fireplace also fireplace in family Rm. Covered carport and space for camper and boat, only 4 miles from Saanich Inlet for year-round fishing. MLS For direction Call: HOWARD HODGES 385-2481, 598-7166, 388-6275 pager 2628.

$44,900

Two-bedroom wartime bungalow in excellent condition. Located at 2622 Shelbourne St. Large lot 50'x165'. Fireplace. Separate garage.
DOUG BOWEN 385-2481

SEAVIEWS

Watch the ships. 4 B.R. Tudor, 2 fireplaces in natural stone. Many features including lovely Rec. Room, and a sunroom that makes dandy games room. Eating area in kitchen. Fine condition. PLEASE CALL LYLE WICKS 477-5151, 385-2481.

TOWNHOUSE
$61,500

Come view this lovely home designed for carefree living and gracious entertaining. You will agree it's quite unique and one of the finest in this area. Features a very large L.R. with Bay windows, large Dining room, spacious family room with F.P., 1½ baths, beautiful decor and many more fine features. Offers VIEWS of HARBOUR AND DISTANTHILLS.
385-2481 ED JUPP 386-7884

GOT $1,000

Your chance. 132 Sims. Attractive, 2½ bedrooms. Bright and clean. ONLY $39,500. BOB CARTER 598-6143, 385-2481.

LANGFORD

Lovely 2-bedroom bungalow on quiet street. Walking distance to schools and shopping. Lot approx 9500 sq. ft. Very neat and clean. Garage 12'x30'. Wired 220. To view call: DIRK OKKER 478-4501.
Swinerton, Stewart Clark Ltd.

OPEN HOUSE
2965 COLQUITZ AVE.
SAT. and SUN., 1-5

Come see our 12-year old custom built home. W-W carpet, L-shaped dining rm., living rm. with F.P. Eating area in kitchen, 2 3-piece bathrooms, rec room, workshop, sundeck, drive-in garage, easy care lot, quiet area off Gorge and Admirals Rds. $64,900. 386-8246. No agents.

Victoria Realty LTD. 386-3585

OPEN HOUSES
SUNDAY, 1-5
WALLACE and CULTRA

(Pat Bay highway to East Saa. Rd. left on Cultra to Wallace Dr.)

$58,900-$64,900

Terms start as little as $3,000 down and perhaps the best value you will find anywhere. Brand New, country setting, dble. plumbing, cedar and stucco finish, variety of designs, from Rambling ranchers, 4-bedroom Cape Cod family home, to conventional 3-bedrm. basement homes. The quality and unbelievable low prices are the talk of the town and must be seen to be appreciated. Dave Roberts, Colin Munro and Morris Lund in attendance, or call 386-3585 anytime.

NEW
OPEN HOUSES
MORRIS and LUCAS
SUNDAY, 1-5
$72,500-$76,500

Heavy insulation, thermopane windows, delightful floor plans, commanding location with views to Olympics, ensuite plumbing with 3rd bath roughed-in, basements planned for future development. Phone Morris Lund or Colin Munro at 386-3585.

OPEN HOMES
BRAND NEW
SUNDAY, 1-4
LAKE HILL
TREED AREA
FROM $64,700

Take McBriar off Quadra, follow our signs to 4171 Borden. A wide choice of quality homes. Some finished, others near completion, several just started. Quiet location near schools and playground. Look and compare! Please call Colin Munro 652-3383 or Leo Van Dyk 479-6264. Bus 386-3585.

$39,900!!!
959 DUNSMUIR
ESQUIMALT

Unbeatable value!! Vendor transferred and selling for less. Attractive NO STEP, 2-bdrm with SPACIOUS kitchen. Updated wiring. Detached workshop. Fenced yard. Jack Lidstone, 477-9262, Jack Kennish, 388-9929, 386-3585.

CLOSE TO
JUBILEE

Dandy CMHC-built, no basement 2-bedroom bungalow. Immaculate throughout, living room with fireplace, spacious family kitchen with range, fridge, washer and dryer included, 4 pce. vanity bath, separate utility room. Close to bus, shops, etc. $46,000. Morris Lund, 386-3585 or 479-6688.

CLOSE IN

Jubilee area dandy little bungalow, TIP TOP condition throuout, small easy care lot, complete with garage and sensational price of $35,500. Call Morris Lund or Colin Munro, 386-3585.

THE ZIEGLERS
$39,900
3 Bdrms. — 2 Baths

Located close to town, schools, shopping and buses in Langford near Goldstream Road and Millstream intersection is this ½ a strata-titled duplex featuring all sorts of unique items not normally found in this price range. Newly painted, the home is highlighted by decorator carpets only six months old, great custom brick work in the L.R./D.R. and kitchen, plus built-in wall oven, countertop stove and dishwasher — not to mention the laundry room and large fenced 117' lot, with plenty of parking. Watch for our open house ads or call us right away for an appointment. MLS 38947. THE ZIEGLERS.

Rockland
Swimming Pool

Super 3-4 bedrm. home built in character Tudor style featuring a beautiful 16'x30' in-ground cement pool, propane heated, plus a sauna, set well back on this secluded lot. The home itself is more formal in nature and includes a well layed-out L.R., D.R. combination with excellent kitchen facilities in E/A for less formal occasions. The den and rec. rm. are added features, that along with the limited ocean view make this home well worth seeing, $150,000. MLS 38220. THE ZIEGLERS.

Waterfront
Waterview

1. OPEN SAT. and SUN., 2-4. 4731 TREETOP HTS. — No view is better in our eyes than the one from practically every room in this 2400 sq. ft. home — Try your offer, $158,000. THE ZIEGLERS.
2. OPEN SUN., 2-4. 2011 CRESCENT — A super waterfront 3-4 br. home with 132' of waterfront and pebble beach — A true character home with vaulted beam ceilings, window sash windows and 2 F.P. — $142,000. THE ZIEGLERS.
3. ROSS BAY — Overlooking the city from its high vantage point toward the Olympic Mts. and Pacific Ocean is 3000 sq. ft. of top quality home just waiting for you. $139,900. THE ZIEGLERS.

Condo.

Everything you've wanted in a one B.R. condominium plus excellent financing — Close to everything. Perfect for the student or young couple just getting started, $30,000. MLS.

THE ZIEGLERS
592-1768 384-8075, Pgr. 310
Seaspray Properties Ltd., 595-3151

FAIRFIELD
CHARACTER

For sale by owner, large 2 storey house. Completely renovated interior. 4 large bedrooms, 3 bathrooms. Kitchen with large family room. Diningroom has antique fireplace. Stained glass windows enhance the living room and entrance. Basement revenue approx. $200 per month helps pay the low 10%. mortgage. $85,000. Immediate possession. No agents please. 383-1069.

DEEP COVE

Interested in horse back riding or raising your own eggs, check out beautiful private easy care acre with 4 year cedar side and shakes, with 2 step into unique plan. Wall to wall, fireplace, 2 plus bedrooms, clean and cheap electric heat. Double carport, low taxes, city water. Make an offer. $73,500. After you see, 656-1324.

2 BEDROOM, CENTRAL FIREplace, close to Woolco, large lot, quiet. 479-0684.

DUNSMUIR 388-7868

TRADE

This immaculate deluxe family home, 1300 sq. ft. plus fully finished lower floor with cooking facilities — ideal for in-laws. Located Gordon Head in very good area. Asking $79,900. Will trade FOR
Smaller, older home in Fairfield, Oak Bay, Jubilee area.
Call Leo Pigert 388-7868 or Res. 598-1975.

QUADRA-TOLMIE
UNDER
CONSTRUCTION

Nice 3-bedroom home with full basement on a large lot in good established neighborhood. Time to make the deal — and start to sell your present home. Asking $68,500.
Call Leo Pigert 388-7868 or Res. 598-1975.

4 BEDROOMS

Spacious, immaculate Colonial in best of Oak Bay South. Larg panelled Living Room. Large Sep. Dining Room with Fireplace, very bright and spacious Family Room or Den with Fireplace. Modern Kitchen with Family eating area. This is a quality home featuring new wall to wall and many extras. Call Allan Kleinman to view 656-4242.

ROYAL OAK
RANCHER

Spacious (1,500 ft²) 3 bedroom rancher with quick possession. $9000 down and move in NO STEPS — with very wide hallways. An immaculate home at a reasonable price for this area. $69,900. See this and make an offer. Allan Kleinman 656-4242.

MUST SELL

Almost new 3-bedroom family home offering Valley views, full landscaping and conveniently located within 12-mile-circle. Live the country life with City convenience. Immaculate condition. Large assumable mortgage at attractive rate. Priced to sell at $58,900. (MLS). Call Kathy Blades, 388-4152 or 479-7294.

REDUCED $8,000
⅔ ACRE
MT. BAKER VIEW

Was $73,500, now $65,500. Great value for this 1800 ft. on 3-level split. Dead-end street. Attractive cedar home with large attached garage. 4 B.R., 1½ baths. D.R. fireplace in L.R. Semi-secluded near ⅔-acre lightly treed lot. Garden area. Must be sold soon.

REDUCED TO $62,500
COLWOOD LAKE

GOLFERS! Walk to course from this prince of a home priced well and open to offers. 3 B.R., 1½ bath, with fireplace, sep. D.R. and kit. with eating area. Roughed-in rec. room and B.R. in basement. 15 min. to downtown.

$2,400 DOWN
$386 P. MONTH

Why rent? If you qualify for B.C. $2,500 grant, that's it! Call to see if you do. 2 B.R., Bsmt. plus 15x24-foot cemented garage. A real gem of a starter or retirement home. 10% mortgage. No need to qualify for assumption.

To view any of the above call Pat Doerksen, 478-3432 or 478-8316.

FORECLOSURE
$47,000

5-bedroom bungalow, 3 bathrooms, living and dining room comb., workshop in bsmt. All basics updated. Lot 50x136.

RETIREMENT
SPECIAL
$44,900

3-bedroom townhouse all on one level with 1174 sq. ft. Lg. private fenced yard. Separate workshop, lots of parking, close to all conveniences. For further information or viewing on the 2 above listings please call anytime.

479-3612 Kent Deans 478-8316
Century 21 Suburban (78)

BROWN BROS. on LANSHARD
"People Helping People"

CHAPMAN/COOK
$46,500

Popular area offering a clean, spacious, 2-bedrm, full basement home on a small, well-cared-for lot with back-lane access. Though old, this is a bright and nicely updated house. Makes an excellent starter or retirement deal. Exclusive with:
JIM MASSEY TED KAY
385-8226

DERBY ROAD
(Between Cedar Hill Road and Shelbourne St.)

Lovely home for the retired or small family. Thru-hall plan, L-shaped L/rm and D/rm. Convenient kitchen with utility rm. and enclosed sunroom off. 2 bedrms, 4-pce. bathrm on main with further development in basement including family or rec. rm. with open fireplace. 2-pce. bathrm, etc. Drive-in garage with additional parking area. Beautifully-treed lot, short distance to shopping centre, schools, golf course. Offered at $67,000. See this today. You'll be glad you did.
DOUG LAWSON 595-2486
JIM KENNEDY 592-9078

GLANFORD

Spacious 3-bedrm home. Large attractive L/rm., bright cheerful kitchen. Set well back from the road. Plan to see this no basement home today. Asking $58,500. Excl.
DON MESSAGE 477-3715
or 385-8771 (anytime)

Kasapi Homes
$47,900

3151 Glasgow St., $1900 DP could move you into this nice 2 Br. Home with Full Basement Plus Garage.

$49,900

2018 Chambers St., close to Vic High School, this nice 3 Bedroom home has a large 25' x 13' family room with LR and Family Rm on main level and 3 Br's upper level, plus full basement for future development and separate garage.

$57,900 & UP

Could move you into a BRAND NEW HOME, location and style your choosing. Do some of the construction work yourself and save money.

$71,900

1821 Chimo Close off Fairburn and Gordon Head Rd. this 2-yr. old home is close to all schools and Racquet Club. Good bus service. Vendor is willing to carry a mortgage with only $2500 Down Payment.

79,900 & Up

3 BRAND NEW HOMES EACH IS DIFFERENT STYLE AND FLOORPLAN. Close to UVic, all schools and Racquet Club. These homes are situated in quiet cul-de-sac where homes are priced $75,000 to $125,000. Trades considered. Buy direct from known builder and save commissions. For information call Mrs. Pat Sautnier, Kasapi Const. Co. Ltd. 538 Dupplin Rd. at 386-6191 or 384-2192.

DFH 477-7291

D.F.H. Real Estate Ltd.
1559 McKENZIE AVE.

Open Sun. 2:30-4
445 Wilson St.
Seaview of Breakwater
$47,900

Great 1st home buy! This 9-YR-OLD, 2 bedrm. home is in IMMACULATE condition. It features approx. 1040 sq. ft. finished, large LR, FAMILY-SIZE kitchen, easy-care lot with rock garden, bsmt. Priced to sell very quickly. For more details, call
ED HO
477-7291 384-8075 (Pgr. 386)

High Doncaster
Seclusion
1458 Glacier Pl.
Open 12-2 P.M.
Sunday

Situated beside Cedar Hill Golf Course this IMMACULATE 7-YEAR-OLD home features 4 bedrms, 2 FULL bathrms, L-shaped LR and DR, 2nd FIREPLACE in rec. rm. Many other features. $76,000.
ED HO
477-7291 84-8075 (Pgr. 386)

ROOM
TO SPARE!

This attractive Millstream home has 1331 sq. ft. on the main floor. Completely restuccoed with the new insulating stucco coat. Attractive living rm. with fireplace and H.W. floors, dining area, large kitchen, then three bedrms, remodelled 4 pce. bathrm. and ½ bsmt. with plenty of storage room. All this sitting on a very large lot of 182'x167' average. Priced to sell at $54,900.
BARR
477-7291 (Bus.) 383-5484 (Res.)

Island Homes Ltd.
2504 DOUGLAS
386-7545

Open House
Sat.-Sun. 1:30-4:30
TERRIFIC VALUE
$78,000
1441 MERRITT

Brand new Tudor style home close in. Double glazed bay windows, 10" insulation in the ceiling. 1440 sq. ft. of top quality construction. Double carport, large sundeck off den, rock fireplace, eating area in kitchen.
JOE MANTON 382-5211

3 ACRE
HOBBY FARM

Comprising spacious and immaculate 3 bedrooms and den. Home has 3 sundecks, 3 bathrooms, large living room with fireplace, beamed ceiling, bay windows, full basement, 2 carports. All weather riding ring, paddock, 5 stall stable, feed storage room for lots of animals, duck pond. Lovely family home, with privacy. Priced to sell at $106,000. Owners very anxious.
Bill Palfrey at 598-4210 or Lloyd Ellis at 658-8222.

DFH
D. F. Hanley & Associates Ltd.
1557 McKenzie 477-7284

4 BEDROOMS
2 BATHROOMS

Located close to elementary school. 3 bedrooms main floor, 1 in bsmt. LR has fireplace. Dining area has sliding door to sundeck. 4-pce. vanity bath on main, 3-pce. vanity, bsmt. Family room and finished laundry room. Situated on 55x135 ft. lot. M.L.S. $59,900.

SCOTT KENDREW
477-7284 Anytime

FEATURE
Family
ROOM

off the kitchen enhances this 2-4 BR home. 2 bedroom main, 1 finished down and one partially finished. Family room features built-in professional wet bar and brick Bar-B-Q. 4-pce. bath main and 2 pce. in bsmt. L-shaped living and dining rm. Handy Burnside area. Full price $64,900. Call:
BRYON or ELFIE JEEVES
477-7284 (Bus.) 477-6257 (Res.)

ANOTHER
QUALITY BUILT
HUCKER HOME

1068 Lucille Dr. off Clark Rd. in Brentwood. 3 Bedrooms, 1½ Baths, Wall to Wall, Full Base. with rough-in plumb., Extra chimney flue for future base. fireplace. Oil hot air heat. Carport and Deck. Deal direct for only $59,900. 382-9212, 9:00 A.M. - 4:00 P.M. WEEKDAYS ONLY.

C. X. Montague
1720 LILLIAN RD 595-4413

UNDER $40,000.00
IDEAL RETIREMENT HOME. NICE RESIDENTIAL AREA. 2 BEDROOMS — NO BASEMENT. LIV. ROOM. FIREPLACE EASY CARE LOT. APPOINTMENT ONLY.
R. L. BERGSTROM 592-0109

10 MILE POINT

Attractive, character 2 bedroom home app. 1300 sq. ft., sea view; secluded, large treed lot, hot water heat, no steps, new carpets throughout, beautiful kitchen, no basement, large 2 car garage easily converted into more living space. Asking $98,500. 2895 Phyllis St. Please call owner for appointment 477-6479.

WHITTOME'S

OPEN HOUSE
1:30-4 SUN.
STE. 103, 2930 COOK

This huge suite is for those who know and appreciate the Finer Things in Life. Gracious entry, plus through hall to delightful living rm., ideal kitchen, 2 large bdrms., master full ensite, plus second full bathroom. Loads of cupboards and closets (woman's dream). All this plus much more. You'll never regret the day you decide to look at this. View with
RUTH LACROIX
479-1667 389-8416

3-BR, $44,900

Located in View Royal below the Old Hwy., this recently renovated home has a delightful kitchen and dining room, plus 2 bedrm. on main and 1 up (with play area) and a living rm. with fireplace. New flooring in kitchen/dining rooms and master B.R. Ideal for a first home or smaller family. Call now — MLS
479-1667 DOUG RELF 479-5761

2-BEDRM, $41,900

Located on Helmcken Rd. near the new hospital, this compact no-basement home is ideal for revenue purposes or first home buyers. Though older in years, it is solid, comfortable and well maintained, with garage or storage building and enclosed pet area. Easy to buy and ready to move into. MLS.
DOUG RELF
479-1667 479-5761

SOUTH OAK BAY
CHARACTER
AND
QUALITY

This charming, 3-bdrm, 2-bthrm home awaits your inspection. Beautifully restored living rm. and dining rm. Oak floors. Each room offers full height ceilings plus antique F.P. a showplace for your antique furniture. The kitchen is modernized — plumbing and electrical updated. The lot is beautifully landscaped and as the house sits well back, it assures privacy. Asking $99,000.
Leslee Farrell
4247
SPRINGRIDGE
CRES.
$62,000

This home offers two bdrms. on main and 2 easily finished down — an excellent situation for the growing family. Full bsmt. potential with roughed-in 2 baths and F.P. A large 23'6x12' sundeck extends off kit. and dining area. New carpeting, schools nearby. MUST SEE!
Leslee Farrell
592-7246 or 388-5464
Pgr. 665
Seaspray Properties Ltd. 595-3151

BLOCK BB BROS.

SPECIAL
COLLECTION

$61,000 — Maryland, 3 bdrm, 12 yrs. old, fully landscaped.
$64,500 — 1300 sq. ft. fine living space on main, full bsmt. with in-law suite.
$78,000 — Deep Cove area, seclusion and privacy, 1 acre 1575 sq. ft. home.
$59,500 — Gorge, 2 bdrm over 1100 sq. ft., F.P. landscaped lot.
656-5337 Ted Phillips 656-5584

SEA VIEW

With room to move around in this 1800 sq. ft., full bsmt. home. Separate D.R., large L.R., 3 bdrms, 2 more B.R. down plus family room and second F.P. Asking $115,000.

3-bdrm., no-step home, electric heat, large kitchen, free standing F.P. Large lot with back access. $49,500.

1 acre — your "home on the range". 3 bdrm. 1200 sq. ft. new log home. Electric heat, thermal windows, needs some finish work. $60,500.
656-6958 Ben Richardson 656-5584

NEW HOME
DIRECTORY
IN COLWOOD

A WIDE VARIETY OF BUNGALOWS, SPLIT LEVELS AND TWO-STOREY HOMES WITH FULL AND OPEN BASEMENTS PLUS R.I.D.P. READY FOR DEVELOPMENT. ALL HOMES INCLUDE THERMOPANE WINDOWS, EXTRA INSULATION, ELECTRIC HEAT, FIREPLACES AND MORE. CHOOSE A PLAN, LOT, COLOR SCHEME, AND TYPE OF FINANCING TO SUIT YOU. WE ALSO HAVE TWO STOREY AHOP DUPLEXES $1250 DOWN VERY NICELY APPOINTED. ALL HOMES CARRY A 5-YEAR WARRANTY. VISIT OUR DISPLAY HOME AT 544 STORNOWAY OFF WISHART RD. AND DISCUSS YOUR HOUSING NEEDS. P.S. SOME HOMES QUALIFY FOR $2500 GRANT.

WED-FRI 1-6
SAT.-SUN 1-5

FOR MORE INFORMATION PH. KEN MILLAR AT 478-1721 or 384-8075 PAGER 519

FOR YOUR CONVENIENCE HOME DIRECTORY MAP LOCATED AT CORNER OF SOOKE AND METCHOSIN RD.

RIDLEY BROS.
DEVELOPMENT CO. LTD.
MEMBER VICTORIA HUDAC

MUST SELL

Vendor must sell this immaculate, 2-bedroom bungalow at 976 McKenzie. Home features a beautiful, family room with a fireplace, an updated kitchen, and a super living room with hardwood floors and fireplace. Price has been reduced to $46,500, so phone quickly. PETER VINCENT 383-5578 or DON MARSDEN 388-6578. CASTLE PROPERTIES LTD. 386-6164.

COUNTRY HOME
1.81 ACRES
PRIVATE SALE
$79,900

Custom built rancher in unique, secluded setting only 15 min. from city centre. Lge 2 bdrm home featuring vaulted-beamed ceiling in living room; deluxe kitchen, and large separate panelled dining room. Easy to care grounds, has large patios, brick planters, and terraced gardens. Large assumable mtg at 10%. To view call 479-9127. (no agents please).

JUBILEE AREA $54,000

Character home tastefully redecorated. Panelled living room with French doors into glassed in sunporch, large kitchen, utility room with washer and dryer hookup, dining room, 4 bedrooms up, basement. Could qualify for government $2500 gift for 1st time homeowners. Call owner 479-4979.

WHITTOME'S

NO-STEP, OAK BAY
$48,500

Ideal starter or retirement. 2-Bedroom stucco bungalow, located close to shopping and OAK BAY REC. CENTRE. Home in excellent condition with wall-to-wall carpeting and hot water heat, all on easy-care lot. To view this property please call:
Oliver Douglas 598-3926
Ted Wilkinson 384-3944

OAKLANDS AREA

Price reduced $1,000 on this 2-bedrm., no-step stucco bungalow situated on large easy-care lot close to Hillside Mall. This is an ideal starter or retirement home at the reduced price of $42,500. For more information and to view please call:
Oliver Douglas 598-3926
Ted Wilkinson 384-3944

UNIQUE DESIGN
2795 RICHMOND

4-level split. 3 Bedrms., master bedroom on its own level. L.R. heatilator fireplace, sunporch off dining room. Drive-in garage. A few steps up to the kitchen. Also full bsmt. Mature trees and shrubs. Close to all schools. Call NOW! $63,500.
DONNA VALIKOSKI
388-4271 384-2057

SEABOARD CONSTRUCTION LTD. 652-1177

OPEN HOUSES
Sat-Sun Mar 17-18
2-4pm
CENTRAL SAANICH
7628 Sigmar Pl.
7769 Scohon Pl.

Take Pat Bay Hwy. to Mt. Newton X Rd. then to Wallace Dr. follow signs.

Buy direct from the builder
3-bedrooms, w.w. carpet, thermo windows, many extras.
10¼% mortgage
652-1177

WEST COAST
CONTEMPORARY

If you are looking for a faultless three- or four-bedroom home high up in the Tattersal area, you must see this one.
FEATURES INCLUDE:
—a beautiful sunken living room with a floor-to-ceiling fireplace and views.
—dark oak floors in the front entrance and dining room.
—a very functional kitchen with bright eating area.
—an immense family room off the kitchen with fireplace.
—a rec. room with enough room for your pool table.
—a beautiful master bedroom with views off the balcony.
—a totally secluded yard adjoining a forest.

This fine home is fresh on the market and is Offered at $135,000. PHONE Peter Vincent at 386-6164 or 383-5575. CASTLE PROPERTIES LTD.

LG CAPE COD BEAUTY
$99,900

Located in what I believe to be the finest part of Central Saanich. This beautiful 3-BDRM., full-basement home is offered for sale due to illness. Designed and built only 2 years ago by the present owner, the house offers the luxury of a home of 50 years ago with the convenience of today. It has a large formal L.R. with a beautiful oversized F.P. The large formal D.R. has room for the largest of dining room sets. The magnificent kitchen, family room combination offers unlimited cupboards and counter space along with a large attractive F.P. in the family room. The huge basement is unfinished but offers potential for almost any requirement. Situated on a large lot with a large grassed backyard with a beautiful 38' in-ground swimming pool. There is a further area large enough for a tennis court. Truly a one of a kind home. For appointment to view please call 386-6331, BILL NESBITT, 388-5679, 24 Hrs. MLS.

PRICE
SLASHED

For sale by transferred owner, well below replacement cost. Quick sale and immediate possession. Choice 2 yr. old 4 level split, backing onto 5 acre forest. Landscaped with stone walls and staircases, 1500 sq. ft. of luxury living with more room for development. Located in Saanich on quiet cul de sac, 7-min. from downtown Victoria. Must be seen. Asking $68,900. Open for viewing. Call 388-4782.

Glengarry Realty & Investment Corporation

EXCEPTIONAL
2876 WYNDEATT

Excellent home for small children (and parents too). Quiet cul-de-sac near Gorge Road. 3BR. Full basement partially developed. Drive by and call for appointment. Exclusive.
Don MacGillivray
GLENGARRY REALTY
479-7138

MANN
T. L. MANN & ASSOCIATES LTD.

SUPER LIVING
$54,900
11 Maddock West

No-step, 1100 sq. ft., custom-designed, 2-bdrm home, on a 50x117' lot, close to transportation and schools in the Gorge. Super, large rooms. New kitchen cabinets, refrigerator and all drapes included. Cover ceilings. Large workshop garage in the rear. Kenetex exterior, aluminum soffiting and guttering. Hardwood floors throughout. Interior must be seen to be believed. MLS.
BRUCE F. GIBSON 598-5144

LOVELY SPLIT LEVEL HOME in Deep Cove. ½ acre park like setting, fertile garden, spacious entrance, living room features vaulted ceilings, bay window, gray barnboard wall and rock fireplace. Cedar shake wall in kitchen. 1½ baths, laundry room, 3 bedrooms, dining and eating areas, large partially finished family room. Storage area plus. Double garage. $79,900. 656-6084 or 656-2429.

OPEN HOUSE 1-4:00
1900 DUCHESS ST.
$54,900. MLS

Built in 1949, 60 ft. frontage, excellent parking. Large L.R. with fireplace, 2 bedrooms upstairs, 2 basement rooms. Come and count the roses! See you Saturday. Lynette Delahunt 592-9224 or 592-2407.
MARGETTS & GOWER
OAK BAY PROPERTIES LTD.

Century 21 WESTERN HOMES
1037 Cloverdale 386-3494

HOP SKIP AND JUMP

to the University, K-Mart, Racquet Club or schools. Trim two-bedroom bungalow with potential to add all the features you want. $42,900. TERRY SMOLLETT 477-4921, 386-3494.

CEDAR AND SLATE.

Outdoors theme decorates throughout three bedrooms, family room, den and bathrooms. Set high to afford a great view to Christmas Hill. $64,900. MLS TERRY SMOLLETT 477-4921.

SAANICH EAST
$49,900

2-BEDROOM BUNGALOW, LIVING ROOM WITH FIREPLACE, LARGE KITCHEN, CARPORT WITH TOOL SHED, 65x125 LOT WITH GARDEN SHED. VACANT AND MUST SELL QUICKLY. CALL ME FOR DETAILS. SIMON HESLOP, 388-6275, PGR. 704.

TC TOWN AND COUNTRY REALTY
3577 DOUGLAS 382-7276

$68,900

3-Bedrm split-level home near Majestic Park. 8 years old and in immaculate condition, located on large (over 10,000 sq. ft.) corner lot. (MLS)
OR
$61,900

Older 3-bedroom home in Glanford area on almost ½ acre of land. Ideal opportunity for builder to move in, renovate and subdivide extra lot. (MLS)
OR
$41,000

Small 1-bedrm cottage in Brentwood, ½ block to waterfront and marina. Wiring and insulation updated but still needs handyman's touch.
PHONE ME
JIM WEBBER
382-7276 658-5977 Res.

2.3 ACRES
LANDSEND
WATERFRONT

Lovely, waterfront property with 218 feet on the ocean. Small, older house. Subdivision possibilities or choice holding investment. Asking price $160,000. To view call B. Lawless.

BRITISH AMERICAN REALTY LTD.

Vendors Anxious
Try Your Offer

LOT OF HOUSE

Located in Turgoose Pt., Central Saanich. 4-Bedrm, 2 fireplaces, finished rec room and 3 full bathrooms. Large lot with water views. The reason for this home being offered at the low price of $78,900 is its close proximity to the highway.

SPLIT LEVEL

3-Bedrm Gordon Head beauty. The 1800 plus sq. ft. has all the extras including old brick fireplace in family room. As an added bonus the master bedroom and ensuite are large. Asking $84,900.

RANCHERS

Two new 3-bedrm ranchers located in Brentwood. One finished apart from landscaping, the other still has time to choose carpets, etc. From $62,900.

LARRY HADDON
385-1431 592-7735

BLOCK BB BROS.

SELL THROUGH VIDEO
ACREAGE AND NEW HOME

Here is a ready made retreat, close to town but away from the city hustle. You can enjoy country tranquility, own horses and live in the style you deserve. Take the time to explore and discover all its assets. As

250 HOUSES FOR SALE

GORDON HEAD AREA
3 bedroom home, full finished basement with 2 fireplaces. Seperate garage on a quiet dead end street. Open house, March 17 and 18, 1:30 to 4:30. 477-3312. 1654 Teakwood Rd.

BY OWNER, LAST CHANCE before going to Real Estate, 3 bedrooms, 3 bathrooms, full finished basement, family room, double carport, handy to all schools. Easy terms. Asking $62,900. 478-1142.

PRIVATE, $55,900, GORGE area, 3 bedroom, Spanish style, master ensuite, walk in closet, 32x12 living room, L shaped with kitchen, sundeck, 4 piece bath. Basement, laundry, bathroom, one bedroom. 478-8957, 5pm-7pm.

BY OWNER NEAR U VIC, 2400 square feet, $4000 down cash or will accept boat as part downpayment and assume 10¼% agreement at $770 per month P.I.T. Immediate possession. Full price $85,000. 477-8630 or 478-2224.

Cadboro Bay Private Sale
3848 Hobbs Street, large lot, bungalow with 2 bedrooms on main, one plus garage in full basement, some views-sea, Olympics. 477-3313.

Fairfield Duplex "plus" $79,900.

STAN POLLARD
388-6454 384-6013
REALSPAN PROPERTIES LTD.

FORECLOSURE
Duplex-possible triplex. Up to 95% financing at 9%. Full price $57,000. Phone loan manager, Tuesday-Saturday, 388-7171.

BY OWNER, 1100 SQ. FT. 2 BEDrooms (14x12), kitchen-dining area, living room (19x15), updated wiring, plubing, roof. Fenced backyard, close-in location. $46,500. 383-8573.

EXCELLENT CONDITION, 3 bedrooms with ensuite, 3½ years, wall to wall, roughed in plumbing and fireplace in basement, 10½%, large lot, reduced $62,500. 652-5787.

SACRIFICE MUST SELL
1 year old, 3 bedroom home, 642-4465.

By Owner 4 bedroom sunny home, fireplace, vegie garden, skylights upstairs, suite downstairs. Close to schools and shopping. Asking $49,500. 382-9837.

VIDCO
Commercial-Residential Real Estate
31 Bastion Sq. 388-4232

TRANSFERRED!
3 yr. home Marigold area. 3 BR 1½ bath, DR, w.w. Basement, carport. $59,500 479-4812.

PRIVATE SALE. 821 CANTERbury Road. $65,500. 3-bedroom house, large yard with fruit trees, full high basement. 479-3591.

TWO BEDROOMS WITH CARport, patio, plus bachelor suite. Large lot, fruit trees. Colwood area. Asking $48,500. No Agents. 478-2912.

FOR SALE BY OWNER. IN Sooke. Four bedroom house. Living room, dining room, stone fireplace, on half acre. Reduce to $58,000. Must sell. 642-5794.

BY OWNER
Beautiful 3-bedroom home located on treed lot close to water on James Island Road. Phone 652-4727.

HOUSE FOR SALE
3 bedrooms on James Island Road, close to dock, beautiful lot, large cedar trees. Extra room for boat or trailer. Phone 652-4727.

COOK ST OPPOSITE PARK
3 bedroom home with 4 furnished housekeeping rooms, full basement with extra room, $86,000. By owner, 388-6186.

OUTH SIDNEY, BY OWNER, 4 bedroom, 1½ baths, 7 year old house, beautifully finished throughout, easy care lot, $65,000. 656-5656.

VIEW FOR SALE
Includes 2-bdr older home, choice exposer. 10227 West Saanich.

TOWNHOUSE
3 Bedroom, dining room, kitchen, living room, 1½ baths and family room. Phone 595-4539 after 6 pm.

OPEN HOUSE
Saturday, Sunday, 12 to 5. 2376 French Rd, Sooke, 642-5830, $59,900.

SEMI WATERFRONT
Choise location, 2 bedrooms, out buildings. 10227 West Saanich Rd.

BY OWNER, ONE BEDROOM home - plus - separate cottage, rented at $165. Near Jubilee, $37,900. Call 595-4948 after 5:30.

TWO BEDROOM PART BASEment home 12 years old. 1219 Alderman Rd. $53,000, private 383-6627.

BY OWNER, ASKING $46,900. Older, newly redecorated, 3 bedroom, 2 up, one down. Small lot, High Quadra. 479-3220

2737 DUNLEVY-ESTEvan/Willows Beach area. Modern 2 bedroom, full basement on rear lane. $73,500. 598-8269.

1634 HOLLYWOOD CRES. 3 bedroom, renovated. Additional rooms up and down. $82,500. 598-8269.

BY OWNER
2 bedroom no basement home for sale in Langford, $52,900. 2838 Rita Road, to view phone 478-1549.

CLOSE TO BEACH
Small 3 bedrooms, 10242 Tsaykum (North Saanich).

SEARS AREA
Will build to suit your plan or ours. 595-0587.

OLDER 4 BEDROOM CHARACter home. 3161 Fifth. Appraised $52,100. 384-2230.

MUST SELL, BUNGALOW IN Esquimalt, asking $36,900. 384-7078.

6 MONTH OLD 2 BEDROOM bungaiow, garage, on large lot in Sooke. 642-4131.

MUST SACRIFICE DELUXE Langford home. Offers to $73,500. 477-9794, 385-6663.

IMMACULATE CHARACTER 3 bedrooms, living room with fireplace and bay window, separate dining room, basement, large yard. You'll love it! 1437 Vining, $56,500. 595-0429 or 382-1551.
OPEN HOUSE, SUNDAY 1-4.

2 BEDROOM SOLID WELL maintained, Shelbourne location, commercial zoning on 2 sides, phone 388-6515

U VIC AREA
1348 sq. ft. deluxe rancher near completion at 2296 Edgelow. Drop in or phone 477-8673.

253 COUNTRY HOMES and PROPERTIES

WHAT'S THAT SMELL??
It's pine cones, wild flowers and clean, fresh air. That's what you get for $16,900 and this rustic, wooded lot comes free! You also get full Country Club privileges including a golf course, sailboats, swimming and overnight guest accommodations in a nostalgic Lakeside Inn. This level building lot is 4/10's of an acre with services, water, hydro, telephone and a beautiful cedar home built on the lot adioining. It's on a quiet cul-de-sac in the Shawnigan Beach Estates. Truly ideal setting for a weekend retreat or a permanent home. Easy to see, easy to buy. JACK PETRIE 598-8736 or 598-3321 (office).
JACK MEARS
OAK BAY REALTY LTD.

STRATA DUPLEX, $33,900
Sacrifice — 3-bdrm modern units on .63 acre near Sooke waterfront. Buy 1 or both sides — good terms.
BOWDEN REALTY, 383-5524

253 COUNTRY HOMES and PROPERTIES

SAANICH PENINSULA MINIATURE WATERFRONT ESTATE 2.4 ACRES SOUTHERN EXPOSURE
Offering complete seclusion on three sides and over 300 ft. waterfront, this small estate located at Curtis Point in the heart of some of the best sailing of the Pacific Northwest is ideally suited for the busy professional who desires quiet relocation — 25 minutes from downtown Victoria — handy to Airport and Ferries.
The main residence, recently fitted with thermopane throughout, has all main rooms facing the water and is of contemporary Westcoast design. The living room and the den both have very attractive, open fireplaces. There are 3 bedrooms and 3 bathrooms. The master bedroom suite being located on the 2nd floor with its own adioining study and jacuzzi bath.
There is a modernized guest cottage in the grounds which have been left largely in their natural state with the exception of the area around the main house where there are large patios and a more formal garden. A superb property to be viewed by appointment only. Full price $315,000.
PETER NASH or JACK MEARS,
604-598-3321. JACK MEARS OAK BAY REALTY LTD.

REALSPAN PROPERTIES LTD.
846 BROUGHTON 388-6454

"HOBBY FARM" CENTRAL SAANICH
$55,000 will buy 1.34 acres on West Saanich Rd., near Butchart Gardens. There is a 5 yr. old, 1,400 sq. foot barn with a cement floor, 2 large stalls, 5 stanchions, chicken run and a full loft. The barn is fully wired. The propeerty is totally fenced with a new chain link fence, and equipped with a new underground/overhead sprinkler system, and a new driveway. There are 82 young Red Spartons, numerous raspberries and privacy shrubs. Good financing. Trade for small rentable home.
BRENT D. EWING
388-6454 658-5661

BRING OFFERS MUST SELL ALREADY REDUCED $14,500 12 ACRES
The owner says sell! Located on Oldfield Rd. This choice property is approximately two-thirds cleared and has an irrigation pond. The home is large, modern and suited for family living. The asking price of $145,000 is far below replacement costs. MLS 35262.
595-1535 IAN BOORMAN 592-3335
BOORMAN INVESTMENT CO. LTD.
2045 CADBORO BAY RD.

TAIN'T THE PONDEROSA
But this 1.76 acres is a start. 2,000 sq. ft. of living room with 4 bedrooms. Rooms are all spacious especially the country sized kitchen. Double attached garage. Property levet, cleared and fenced. Located Sooke core area and has subdivision potential. House is only 5 years old and a bargain at $79,900. Call me anytime. MLS 37320. BILL KOZAK at 386-6164, Res. 642-3709 or 388-6275 pager 2880. CASTLE PROPERTIES LTD.

IN CONTRAST
to the ordinary! Dramatically inspired and designed for those wanting elegance in a country setting close to Ardmore Golf Course. 3 bedrooms, all ensuite. Impressive floor to ceiling stone fireplace reflecting into a wall of smoked glass. Separate garage. Sea glimpses. Newly priced and affordable at $145,000.
Jeannie Dewhurst 658-8980
ROYAL TRUST CORP. 384-8001

COUNTRY CLASS
Gorgeous brick masonry 3 Br home on 2 ac with super concrete blk. barn and adioining riding ring. Living rm and family room both have fireplaces. This beautiful home a must to see at $116,000. MLS 38348. ALLAN TRELFORD 386-3494.
CENTURY 21 Western Homes
1037 Cloverdale Ave.
386-3494 (24 hrs)

HOME AND ACREAGE
2 acres of country living nicely treed, in area of fine homes. 4 Bedrooms, 3 baths, 2 fireplaces. This immaculate home offers charm and coziness in a beautiful area with a newer home, $89,900.
388-7557 Pat Forbes 386-2682
Capital City Realty Ltd.

FOR QUICK SALE BY OWNER, low 50's or offers. Over ½ acre, older but well kept 2 bedroom house, at deadend of street, only 3 blocks from Royal Oak Shopping Centre. Big workshop, new 8x10 greenhouse, 10 fruit trees. 4590 Viewmont. 479-4755.

15-ACRE HOBBY FARM, DUNcan, close to town. Creek, excellent timber, bottom land in hay. Hydro, well, driveway, southern exposure, beautiful views, home-site cleared, also, 3-bedroom trailer. Sacrifice $58,500. Call owner, 748-9161.

BY BUILDER
Must sell new home in Deep Cove, lots of wood inside and out. Priced $5000 below appraised value at $85,900. 652-4274.

GORDON HULME LTD.
Sidney Saanich Peninsula
656-1154 2444 Beacon Ave.

MOVING MUST SELL SUBDIVISion land and modern house, two acres $130,000. 652-1593 652-1722.

256 WATERFRONT PROPERTIES

UPLANDS, 1 ACRE WATERFRONT 60x30 SWIMMING POOL
On an acre of secluded UPLANDS waterfront property with 122' of sandy beach, a 4-bedroom, no-step residence of over 3,000 sq. ft. designed to take advantage of the unique location. 35' reception hall, 27' drawing room, separate dining room, spacious den and a full modernized kitchen with thermopane windows, 60x31 swimming pool with total privacy, changing rooms. Direct access to pool area from drawing room, den, 2 bedrooms. Double garage. Room for tennis court. A unique property. Offered at $275,000.
Residence Ted Walford Office
598-1420 477-1841
Block Bros. Realty Ltd.

600 FT. WATERFRONT 3.07 ACRES TWO HOUSES $175,000
The choicest property in the Sooke Basin. (Saseenos Area) There are two separate 300 ft. waterfront lots, each with a house on it. The beach is excellent, the property is ideal for horses, or gardening, and the fishing is terrific. Be the first to view the new listing. (MLS)
IAN BOORMAN RES.
595-1535 592-3335
BOORMAN INVESTMENT CO. LTD.
2045 CADBORO BAY RD.

256 WATERFRONT PROPERTIES

SAANICH PENINSULA
100 feet of waterfrong and a 3 year old rancher with part basement. Fabulous view of Mt. Baker and San Juans. Very unique design with 2 bedrooms and den. Part basement offers unfinished rec room with R.I. fireplace. Gourmet kitchen adiacent to large family room. 3 baths. Burglar alarm, builtin vaccuum sprinkler system, double garage, two fully secured courtyards. 15 minutes from downtown. Taking offers on: $225,000.
BARRY BOWES
for pager service dial 388-6258 or 595-5303.
CEDRIC STEELE REALTY LTD.

GORGEOUS
Contemporary home ideally suited for those seeking close-in location yet residential privacy. Built in 1976 for present owner featuring West Coast woods and extensive use of glass including several skylited areas. 3 bedrooms, 2½ baths, gourmet pullman kitchen, fireplaced family room off, heated 18x28 swimming pool. Boat ramp to approx. 84' of waterfront. Much more, priced at $194,500.
GRAY LAITE 656-5267
SID HASLAM 477-1994
National Trust 595-2121

WATERFRONT CORDOVA BAY
L.R. with F.P., D.R., kitchen and den all face the sea. An in-law suite with 2 B.R.s, L.R. with F.P. also face the sandy beach. Completely redecorated and renovated. Very well priced at $107,000. Phone me for an appt. to view.
HARVEY N. MERRITT
477-0141 pager 551 595-7672
THE PERMANENT

2.3 ACRES LANDSEND WATERFRONT
Lovely, waterfront property with 218 feet on the ocean. Small, older house. Subdivision possibilities or choice holding investment. Asking price $160,000. To view call B. Lawless at 382-7276 or 598-8323.
Town & Country Realty Ltd.

WATERFRONT SHAWNIGAN LAKE
Small older Summer cabin ideal for a man and his family for a retreat. Consists of living room, one bedroom and sun room and kitchen. Tidy it up a bit and you would have a nice summer cottage. FULL PRICE $45,000.00 CALL HAROLD WARE, CASTLE PROPERTIES LTD. office 386-6164 or res. 385-1580.

WATERFRONT TACRE
Level treed lot which provides excellent seclusion for a home site overlooking Satellite Channel. This is a rare offering and will not last long, so you should move quickly. $67,500.
Bill Remple Office Ted Walford
658-5794 477-1841 598-1420
Block Bros. Realty Ltd.

OPEN HOUSE BY OWNER
12-4 SAT AND SUN.
8213 Lochside Dr. $85,000. 100' prime waterfront 3-bedroom basement home. Large assumable low interest first mortgage. 652-3470.

WATERFRONT, NEAR Sheringham Point, .89 acre, unsurpassed ocean scenes. Juan de Fuca Straits. 1 hour Victoria school bus, paved roads, all services. Delightful creek. 1900 sq.ft. lovely house. By relocating owner. $86,000 or less if you do some finishing. 646-2024

FEED THE SWANS AND ducks from your own deck in your own backyard. Beautiful setting on the Gorge. 4 yr. old 4 bdr. home; 3 bathrooms, rec room, double carport, shake roof, fully landscaped. 948 Rankin Pl. off Craigflower, $119,000. 383-2079.

$149,900
152' waterfront. Landsend Rd. 1 year old, 3 bedroom home. 2000 sq. ft. easy access to beach. Will consider motorhome, small farm, building lot or home as partial payment. Owner 656-3857.

HANDYMAN SPECIAL. SHAWnigan Lake cottage, excellent beach. $35,000. 386-1607, before 10 am.

2 WATERFRONT LOTS, Sproat Lake, singly or together. Victoria Press Box 521.

BEACHFRONT, DENMAN ISland, over ½ acre, $38,000. 479-6080.

258 CONDOMINIUMS

CLOSE TO UVIC
A neat, clean condo. in a great bldg. Fridge, stove, garburator are incl. in this 1-B.R. unit. Pool, hobby, sauna and game rooms are all yours at no charge. The 25 ft. balcony lets you enjoy the sun for hrs. and hrs. Call me now!!
HARVEY N. MERRITT
477-0141 pager 551 595-7672

IMMACULATE
Describes this lovely 1-B.R. condo. situated close to town. The low assessment and price makes this an ideal buy. Phone me to view.
ELEANOR BRAY
477-0141 592-1130

TERRIFIC!
$32,500
This 2-B.R. condo. has so much to offer for so little. F.P., laundry in suite, kitchen window, two balconies, low monthly assessment. Vendor says sell, will look at all offers. A pet is welcome. View with:
ELEANOR BRAY
477-0141 592-1130

YOUR CHOICE
1. Bright 2-B.R. corner unit. Wrap-around balcony. Games room, sauna, swirl. Handy to shopping and transp. $27,900.
2. Rockland. 2 B.R.s. Southern exposure. Quiet adult bldg. Tastefully appointed. Walking distance to town and park. $41,900.
3. Quality 3-B.R. corner suite. 2 full baths. Lots of extras. Convenient to University, shopping centre and transp. $57,500.
CONNY YASEY
477-0141 pager 735 477-8751
THE PERMANENT

JACK MEARS OAK BAY REALTY LTD.
2194 OAK BAY 598-3321
Where Trust Is The Basis Of All Business

FAIRFIELD
Designed for those who appreciate a quiet, quality, adult-oriented building. The brick fireplace sets the mood for a cozy atmosphere. Large, master bedroom with ensuite. All appliances including built-in dishwasher. Controlled parking for safety. Enjoy growing plants or just relaxing on your spacious balcony with southern exposure. For further details or your own private showing please call GIBBY McLEOD or BETTY McFARLAND at 598-3321.
Member Relocation Services Canada

NICELY APPOINTED STUDIO in James Bay highrise, big pool, saunas, swirl bath, workshop and a gorgeous view of the Straits and the Park. $24,500. 598-6014.

258 CONDOMINIUMS

Park Pacific

THE NEWPORT BEACH
1375 Newport Ave.
OAK BAY
OCEAN AND MOUNTAIN VIEWS
Spacious and elegant only begin to describe this NEW ground level suite. A delightful floor plan of 1595 sq. ft. PLUS 900 sq. ft. of gorgeous private garden patio area.
This 2 bedroom unit is offered at $125,000. and features the following:
—2 full bathrooms
—in-suite laundry facilities.
—formal size dining and living room with brick fireplace
—kitchen with window, 3 appliances PLUS eating area
—underground controlled entry parking
—luxurious amenities
Victoria's newest prestige address. The Newport Beach provides the intimate atmosphere large buildings lack, yet the privacy and security you desire. Victoria's most experienced condominium builders missed no detail on this 23 suite concrete and block building.
OPEN TO VIEW DAILY
from 1:00 to 5:00. For further information or preview showing call George Black Res. 382-2426 or 388-6275. Pager No. 930.
Park Pacific Apartments Ltd.
383-4124 anytime

SWINERTON'S
REALTY WORLD
Quality 2-Bedroom Condo. Quadra at Inverness, $37,900
BILL McCULLOCH
479-4487 385-2481

$44,900
Orchard House
A panoramic view of city and Inner Harbor, year-round swimming, sauna, putting and bowling greens are some of the advantages when living in this bright 2-bdrm., 1½-bath leasehold. Please call anytime to view. MLS.
SUSAN or JACK BETTS, 477-4042
385-2481, 388-6275 pgr. 909
Swinerton, Stewart Clark Ltd.

NBB BROWN ROS on LANSHARD
"People Helping People"

IRMA STREET Quality Condo
Adults only. Features spacious LR with raised hearth fireplace. Dining area, galley kitchen. One bedrm. plus enclosed balcony for den or guest rm. 4 appliances. Well priced $34,000.
CED PEARCE 386-3808

$31,500
A well-planned, spacious, 1-bedroom suite, located on ground floor of a popular complex. Sunny verenda overlooks tennis courts and Racquet Club. Appointments through Excl. Agent Only. MLS 37919.
TED KAY JIM MASSEY
385-8226 or 385-8771
(anytime)

Dallas Rd. Area 3 Bdrms/2 Bathrms. $54,900. MLS
Tired of searching for a 3 BEDRM. suite only to find it's not in the area you had in mind? Perk up! Located only a BLOCK from sought after DALLAS RD., this 1250 sq. ft. home offers a "suite within a suite" — Master bed/sitting room provides walk-in closet and FULL 4 pce. bathrm.! Convenient layout with 17x13.1 living room, good dining area, SQUARE kichen with 3 appliances and garb. Enjoy the convenience of IN-SUITE laundry amnd super STORAGE. Small, well-run building with sauna, swirlpool and billiards. COVERED parking. This ONE-OF-A-KIND ste. may be viewed NOW with
DONNA FOSS
477-7291 384-8075 (Pgr. 504)
D. F. H. REAL ESTATE LTD.

OAK BAY WATERFRONT OPEN HOUSE 101-1450 Beach SAT. and SUN. 1:30-4:30
—2 bedrms.
—1½ bathrms.
—sea, mountain views
—one-owner corner ste.
—hot water heating
—steel and concrete bldg.
—underground parking
—$99,700
This suite is on the market for the FIRST TIME since it originally sold. Take advantage of a RARE opportunity and call NOW!
DONNA FOSS
477-7291 384-8075 (Pgr. 504)
D. F. H. REAL ESTATE LTD.

MICHAEL NEWMAN
477-7291 652-4105 (Res.)

PAC-WEST
INTERNATIONAL REAL ESTATE BROKERS INC.
388-6161

JAMES BAY
Two bedroom condo on the third floor with partial sea and mountain views and southwest exposure. This corner suite features in-suite laundry and storage rooms with full sized appliances. Truly a pleasure to show you. Exclusive to Rock and Brent. Call for full details. 388-6161 (24 hrs.) Pac-West International Real Estate Brokers Inc.

NOT JUST A CONDOMINIUM
But real home where you will enjoy privacy, convenient and comfort. Utility room in the suite. 2 bedrooms. Great location. Beautiful condition inside and out. Please phone me as I have the key to your comfort. MLS 37738 and 39104.
MARY WOOD
382-9191 BUS. RES. 592-2647

ROYAL WOODS
Immaculate, one-B.R. unit, deluxe adult-oriented complex with all the amenities of a country club. Ideal for working couple or retired. Priced for quick sale at $31,900. (MLS 38840) Appliances included — early possession. At your service anytime.
HERB McDANNOLD
382-9191 BUS. RES. 384-6768
THE PERMANENT

3 BEDROOM CONDOMINIUM, wall to wall throughout, fridge, stove, $29,900. Private sale. No commission. 479-9216.

258 CONDOMINIUMS

P.R.B
P. R. BROWN AND SONS LTD.
KENSINGTON TERRACE REDUCED $2,500
2-bedroom, 2 bath unit with W/W carpets, drapes, fridge, stove and dishwasher included. Sauna, whirlpool, billiard and workshop. Adult orientated, low assess. Price NOW ONLY $39,000.
385-3435 AL VICKERS 652-2257

$57,500
BEACON HILL PARK CONDOMINIUMS 120 DOUGLAS ST.
Spacious one bedroom condominiums located across from park. The unique design of these units will please the most discriminatory purchaser. All units have their own washer, dryer, dishwasher, garbage compactor, garburators and range and fridge. To view these exceptional units call 382-7276 now.
Town & Country Realty Ltd.

OPEN TO VIEW Sat.-Sun. 1:30-4:30 Oak Bay $29,000 2100 GRANITE
1-Bedroom, ground floor, completely decorated. Ready for your furniture. Joe Manton, 382-5211. Island Homes Ltd., 386-7545.

MUST BE SOLD LAUREL POINT HARBOUR VIEWS
CHOICE LOCATION: Immaculate 2 bedrooms, 2 full bathrooms, laundry room in suite. 5 top grade appliances. Many amenities in this concrete and steel building. 10½% financing to qualified purchaser. $99,000. MILDRED STAPELLS or JIM PARK 384-8075 pgr 506 or 493.
PEMBERTON, HOLMES LTD.
1000 Government St. 384-8124

CONDOMINIUMS OPEN SAT. & SUN. 2-5 PM Quadra—McKenzie
One, two and three bedroom units priced from $37,000 to $52,900. Smart complex featuring indoor swimming pool and tennis court for your leisure time. Close to shopping. In attendance:
LORNE DOYLE 595-1047
CANADA TRUST 595-5131

JAMES BAY
Young executive's dream. Don't worry about your king sized bed. It more than fits this luxury 308 sq. ft. master bedroom. Two other good sized bedrooms. 5 superior appliances. Low monthly payments. Hurry, call 386-3494 (24 hrs). MARGUERITE HOBBS.
CENTURY 21 Western Homes
1037 Cloverdale Ave.
386-3494 (24 hrs)

CONDOS:
1. UNIVERSITY PARK TERR.: 1-bdrm, $32,000. 2-bdrm., $43,600, ensuite, laundry. Walk to UVic and Racquet Club.
2. SELKIRK on Gorge, 2-bdrm, $46,500, ensuite and laundry.
3. ROCKLAND: 2-bdrm, 2 baths, 1200 sq. ft., $69,000. 2-bdrm, 2 baths, 1300 sq. ft., $73,000.
4. SOOKE: 2-bdrm, fireplace, on ocean. Rent for $195 or buy, $27,900-$29,500.
598-5144 Ralph Keller 388-4076
T.L. Mann & Associates Ltd.

OAK BAY "THE ANCHORAGE" $59,900
Charming one-bedroom condominium with patio views of the water — a lovely place to live. for complete details call
GAIL WEINBERG
595-1535 477-4467
PETER DUECK F.R.I.-R.I.B.C.
386-7521 479-9909
BOORMAN INVESTMENT CO. LTD.
2045 CADBORO BAY RD.

"KENSINGTON TERRACE"
This 2-bedrm, 2 bath unit has to be the best value in town. It is located in an extremely well kept, adult orientated building with extensive recreational facilities. Shop around and compare, you'll find that THIS IS VALUE! Viewing at your convenience. $41,500.
GRAYDON HOOKER
386-2111 598-2186
MONTREAL TRUST

ONE BR. and DEN $34,900
—18.4x12.5 LR
—lge. dining area
—15.1x11.5 bedrm.
—den for hobbies or guest rm.
—excellent bldg. with pool, etc.
Call NOW to view this EXCLUSIVE listing with
DONNA FOSS
477-7291 384-8075 (Pgr. 504)
D. F. H. REAL ESTATE LTD.

Cedric Steele Realty Ltd.
388-6258

LAUREL POINT!
2 bedroom suites of varying floor plans for the discerning buyer. Trades will be considered.
CEDRIC STEELE REALTY Ltd.
388-6258

WILDERNESS PARK CO-OP (High Quadra Area)
A ground floor 1 BR apartment with sundeck is available now. A refundable share purchase of approximately $1,900 is required for this Unit. Member's rents are based on income level, and Members receive a cost-of-living adjustment on their share purchase when they leave. An excellent way to protect your capital investment at this time.
CREIGHTON PROP. MGMT.
388-4422

WASHINGTON MANOR CO-OP APARTMENT
373 Burnside Rd. E
Offers these advantages:
—Refundable Share Purchase
—Cost of Living Bonus
—Rents Based on Income
1 BR suite available now. Underground parking. Good bus service. Large Recreation Room. Enquire at building or phone 388-4422.
CREIGHTON PROP. MGMT.

TWO BEDROOM
Spacious corner suite in prestige condominium. Beautiful view of Beacon Hill Park. Large heated indoor pool, roof lounge, party room and other extras.
$74,500. 388-5386.

PARK, OCEAN, MOUNTAIN views. Steel and concrete building, 1 bedroom corner suite. Pool, sauna, swirl, workshop, covered parking. 10% assumable mortgage, open to offers and trades. $32,600. 385-8501.

258 CONDOMINIUMS

CLOSE TO BEACH DRIVE
Some seaviews. Here's a lovely, concrete constructed building, adult oriented, 2 bdrms., 2 bathrooms, super kitchen with all appliances including washer and dryer. Built in 1972 and one of the finer condominiums in construction and location at $69,500.
SID HASLAM 477-1994
GRAY LAITE 656-5267
National Trust 595-2121

AHOY!!
Southport, 1 bedroom with den with total of 1150 sq. ft. hot water heat, 2 pce ensuite off master bedroom, owners decided to sell at the same price they paid for it 3 years ago, $38,900. LARRY LINEHAM 595-0134, National Trust 595-2121.

PIONEER CO-OP TOWNHOUSES
1. Refundable Share Purchase
2. Cost of Living Bonus
3. Rents Based on Income
926 McCaskill St. - 3 BR
932 McCaskill ST. - 2 BR
933 Walker St. - 2 BR
Available April 1st
Mr. Dunaway 383-2553
CREIGHTON PROP. MGMT.
388-4422

906 SOUTHGATE
A third floor front suite has become available as a result of a suite trade within the building. 2 bedrooms, 1½ baths, fireplace, six appliances, ensuite storage, 14K gold bathroom fixtures, thermopane windows.
Open Sat's 2-4 p.m. or for app't to view call.
CHARRONNE DOUGLAS
388-6568 or
VIDCO 388-4232

$39,900
625 ADMIRALS ROAD
Top-floor, 2 bdrm. corner suite with exceptional views. Ensuite bath off master bdrm. OPEN TO VIEW 1:30-3:30 weekdays or phone CLARE BROCK 598-3321 or 592-2173, MLS 38451
JACK MEARS OAK BAY REALTY LTD.

FAIRFIELD CONDO $46,900
Immaculate 2-bedroom suite in choice location close to Beacon Hill Park and Victoria General Hospital. Small block in top condition. Underground parking. Adult oriented. MLS.
GALE CHRISTENSON
477-0191 477-7047
Royal Trust

SPENCER CASTLE
Luxurious spacious 2 bedrm, 2 bath suites — ensuite laundry facilities — pool. Guest accommodation. Open daily. Weekends by appointment.
DANZO & FRANCO HOLDINGS LTD. 384-4013, 386-3816, 479-7286.

1 BDRM. $22,500
Why rent when you can purchase at such a low price? Short walking distance to shops, Parliament Bldgs., park, and city centre.
479-5693 ALBAN BOWES 384-8124
PEMBERTON, HOLMES LTD.
1000 Government St. 384-8124

THE SAVOY
Vacant possession, attractive 1-bedroom condominium in steel and concrete building. Close to town, hospital and park. $33,000, trades considered. Contact P.G. Jackson, office, 388-9102, home, 598-7463.
P.G. JACKSON LTD.

2 BDRM. CONDO $23,500
Located next to shopping plaza, and down-town bus routes. Laundry room included in suite. Call for more information. MLS.
386-2111 DON BECKNER 386-0588
MONTREAL TRUST

LAUREL POINT
One of the few 1-BR units available in this lovely location. Situated on the 5th floor, enjoys a sunny, south exposure and is immac. Act quickly at this price. $70,000. EXCLUS.
382-8101 P. ELWELL 477-3988
NATIONAL TRUST CO.

Is gardening going to get you down this year? Come to the Sea haven and change your life style. Open Daily 1-5. 897 Admirals Rd. or contact.
388-4434 388-4434
WESTMONT REALTY (1977) LTD.

GORGE AREA
$47,900
2 bedroom top floor unit with skylights, fireplace, 2 balconies, 5 appliances in unit. Covered parking.
PETER TER VEER 479-1588 or
Royal Trust 384-8001

FREE CONVEYANCING
Quality condo in Esquimalt, 2 bdrms, 1½ baths, new condition, covered parking, $41,000 firm, phone 388-6463 or 656-1537.

ROYAL WOODS
Large 1-bedrm plus den condo on main floor on quiet side with F/S, D/W. Just listed at this low price of $37,500. Call LARRY J. QUAGLIOTTI, 477-7988 or 386-6164. CASTLE PROPERTIES LTD.

SEAVIEW PENTHOUSE
City cntr, 1 bedroom, living, dining, galley kitchen, brkfst room, 2 lg verandas, 1 balcony, professionally decorated, fireplace, steel and brick construction. North, south and west views. $89,900. No agents. 384-3269.

BY OWNER. DELUXE DOWNtowner condo suite, approx 1200 sq.ft. E.A. kitchen, 2 bathrooms, fireplace, overlooks city, short walk Beacon, Stadacona Park, shopping centres. Clear title. 382-6825 afternoon, evenings.

$22,000
Luxury bachelor suite most people can afford. Sauna, work shop, games room, laundry, swirl pool. One of the better built condominiums in Victoria. Good location. Phone 746-5821 Duncan BC.

ORCHARD HOUSE, BACHELOR suite, 20th floor, facing south over the sea, pools, sauna, short walk to town, asking $26,900. 382-6384 after 5 pm.

ONE BEDROOM STUDIO, DISHwasher, stove, fridge, drapes included. Two sliding doors to balcony, close to downtown, $38,500. 477-3937.

$1200 DOWN, PARTLY FURnished condominium. Suit single party, sacrifice, $22,950. 477-7750.

BEACON HILL PARK!
Icy comfortable 1-bedroom on the Fairfield side of Beacon Hill Park. The building is situated within steps of the sea, shopping and buses. It has excellent laundry and parking facilities plus a games room, workroom, sauna and swirl bath. The condominium itself is newly renovated and has very attractive views of Government House and Craigdarroch Castle. This delightful place in this very desirable location is going for only $31,900. Call 386-6852 for viewing.

PRIVATE, LARGE 2-BEDroom suite, 3rd floor, adult building, Esquimalt. Call 386-2519.

BEAUTIFUL BUY ON OAK BAY Ave. Phone anytime 598-1702.

259 TOWNHOUSES

TOWNHOUSE
3-bdrm, outdoor pool, near school, $33,600.
RALPH KELLER 598-5144
T.L. Mann & Associated Ltd.

259 TOWNHOUSES

The Seahaven
897 Admirals Road
These custom designed townhouses priced from $54,900 have two and three bedrooms, each home has fireplaces in the spacious livingroom, smartly designed kitchens with full appliances, most units have double carports and full basements. Come out and view these exciting homes today from 1:00 to 5:00 P.M. daily or contact for personal viewing:
Westmont Realty (1977) Ltd.
388-4434

APPEALING
If you've been searching for a quiet, well-built townhouse in an excellent location come and view this fine, 1600 sq. ft. unit. IT OFFERS A GOOD floor plan, 3 B.R.s, utility room, patios and sundeck, in short all the essentials. I'd be pleased to show you this fine offering. ML 38614. $64,500.
J. DAVID HYSLOP
477-0141 598-5666

"CHARMING" $47,500
Smart 2-B.R. townhouse near Doncaster. W/W carpet, your own door plus patio and sundeck. MLS. Call ELSIE O'BRIEN at 477-0141 day or evening.
THE PERMANENT

$56,900
PARLIAMENT BUILDINGS MINUTES TO TOWN
Situated 1½ blocks from the inner harbour is this quality-built, two-bedroom townhouse with full-height basement. W/W carpet throughout — fireplace — 2 bathrooms and ensuite off master bedroom. Come out and view this excellent investment. To view call Jim Webber at 658-5977 (res.) or 382-7276. Town and Country Realty Ltd.

Single Mothers!!
Are you presently renting with no hope of owning your own home? If you have a good credit rating and an income of your own - chances are you can qualify to buy a new 3 bedroom townhouse close to town with payments LESS than you are paying for rent.
Would you like a ground entry, full basement home for your children and your own laundry room for you? What can you loose - give me a call. See how easy it is.
VANA HOLMES
388-5464 PAGER 708
Landmark Properties 386-6762

OPEN HOUSE SAT. and SUN., 2-4 946 SELKIRK ONLY $55,900
Only one left, all nice neighbours. Don't be sorry you missed this new 2 bedroom, 1½-bath townhome. Living room, dining room, fireplace, nice kitchen, full basement, double drive-in garage. Really a neat place to live. Only 6 units in this secluded, quiet, adult oriented complex. Call John Molyard, 386-3585, res. 384-4827. Victoria Realty.

Country Side
ONLY 1 LEFT!
As Low As $214/mo
for your own 3 bedroom home
For information please call
652-4461 or 386-0897
7925 Simpson Rd.
Open 2-5 p.m. Weekdays
E.Y. Construction Ltd.

DUNSMUIR 388-7868

TOWNHOUSES
10% C.C.A. 3 bedrooms, 1½ baths, James Bay. Good financing available. Under $60,000. Interested? Have you revenue property or building lots? We will trade. Call Bing Richards at 388-7868 or 385-3806.

OPEN HOUSE #1-933 ADMIRALS SUNDAY 2-4
Spacious 3 bedroom near new townhome, 1½ baths, Living room with fireplace, dining room, loads of windows, full basement, carport plus extra parking. Asking $58,900 (MLS) Roma Molyard, 386-3585, 384-4827. Victoria Realty Ltd.

SEARS AREA
Truly a delightful Townhouse. 1600 sq. ft. 3 bedrooms, large family room, 2 bathrooms, front and rear patio both fenced, dishwasher, stove, and fridge included. $35.00 PM monthly assessments. Excellent 1st mortgage on now. $52,500.
SID HASLAM 477-1994
GRAY LAITE 656-5267
National Trust 595-2121

CHOICE OF TWO
$39,950 — 2-BDRM TOWNHOUSE. Lovely starter on good terms or retirement for cash. With appliances.
$43,500 — 3-BDRM TOWNHOUSE Suit growing family, 1½ bath. Near all schools. With appliances.
BOWDEN REALTY, 383-5524

STRATA DUPLEX $45,000
3 bedrooms — 2 bathrooms — sundeck, fenced separate backyard — well built and situated on quiet cul-de-sac off Jacklin at Jenkins Rd. To view please call
CONNIE REYNOLDS 477-8914 or
HAZEL CAMPBELL 721-5218
Royal Trust 384-8001

TASTEFULLY DECORATED corner townhouse. 2 patios, 2 parking (one covered), fireplace, recreation room with bar, 3 bedrooms, 2 bathrooms. Views of Swan Lake and Olympic Mountains. Call owners 479-3487 $64,000.

BY OWNER TRI-LEVEL TOWNhouse near Saanich Christian School. Children's play area, pool, professionally landscaped grounds. For particulars 479-8660.

BEACON HILL PARK
New luxurious 2 bedroom townhouse 592-0662 $68,900
TULL DEVELOPMENTS LTD.

3-BEDROOM TOWNHOUSE AT 954 Queens Ave. $4,500 down, assumes 10¼% mortgage at $422 P.I.T. View by appointment, 384-6029.

##

271 LOTS FOR SALE

YOUR CHOICE

Quiet country area close to ocean. Offering 34 finely treed lots of approx. 1 acre each. Some lots designated for mobiles (one street only). Aprox. 12 miles past Sooke off Woodhaven Road. Asking from $13,500 to $15,500. One waterfront lot left at just $27,900.
MIKE MYERS, 478-5561
478-6349, 388-6275 pager 799
BLOCK BROS. REALTY LTD.

½ ACRE

Willis Point
Nicely treed lot close to sea, in this pleasant, growing community to our knowledge this is the lowest priced lot in this area.
$19,900
DOUG BOWEN 385-2481
Swinerton Stewart Clark Ltd.
REALTY WORLD

SHAWNIGAN LAKE
7 of the 8 lots we have off Dunwick Rd. in W. Shawnigan are sold, so bring your offer on the one remaining lot, located fairly close to lake access, this nicely treed lot could be perfect for your summer or year round home. Asking $10,900.
LORRAINE HETT 478-2430
WATERMAN & ASSOCIATES REALTY LTD.
923 GOLDSTREAM AVE 478-9581

NORTH SAANICH 1 ACRE PLUS

Serviced lots ranging from .99 acre to 1.64 acre. Zoned rural 3 which permits a horse. Excellent treed home sites. Your choice of 12 lots which are offered at $44,900 each. For further information about this imaginative new development call:
Bill Remple Office Ted Walford
658-5794 477-1841 598-1420
Block Bros. Realty Ltd.

GOOD SELECTION OF LOTS for sale in Gordon Head area, 60x100 to 76x130 ft. Have your next home CUSTOM BUILT by a known Builder that has been building in this area for 24 yrs. Buy direct from builder and save commissions. With our Custom Building you may do some of the work yourself and save money. For information Mrs. Pat Saulnier, Kasapi Const. Co. Ltd., 538 Dupplin Rd. at 386-6191 or res. 384-2197.

COLES BAY 2.05 ACRES

Absolutely beautiful building site, with well, driveway and in an area of lovely secluded homes. $49,500.
595-1535 GAIL WINBERG 477-4467
PETER DUECK F.R.I.-R.I.B.C.
386-7521 479-9909
BOORMAN INVESTMENT CO. LTD.
2045 CADBORO BAY RD.

EYRIE

From up here you can look down on everybody. This 2.4-acre lot has a birds-eye view of everything from the Grouse Mt. Skyride to Mt. Baker. A dynamite location to build your next nest. MLS 37489. $56,900.
J. DAVID HYSLOP
477-0141 598-5666
THE PERMANENT

ARDMORE

Excellent .96 acre property at the east end of CROMARTY next to an area where spacious new homes are now under construction. Lots of privacy and trees. MLS. $32,900.
GRAY-LAITE 656-5267
SID HASLAM 656-5267
National Trust 595-2121

Central Saanich

Large lots (10,000 sq. ft. Plus) foundation and plans included, fully serviced and close to the sea. 10 lots and 8 different plans to choose from. Priced from $26,000. Call 385-6211, Eve. 598-1737.

CHOICE BRENTWOOD LOTS FOR SALE

Full underground services, lighting, curbs and paving. Llanfair and Pearl Crescent off Wallace Drive, south of Marchant Road. See lot numbers and signs. Terms, full details, from $28,500.
MARCONI REALTY 386-3941

NANAIMO

40 fully serviced lots in the Malaspina College area. 7,500 to 9,500 sq. ft. Good terms to responsible purchasers. Priced from $12,900. For further information call Engineered Homes Victoria. 385-6211 Eve. 598-1737.

HIGH DONCASTER

Super views ... rocky slope for imaginative construction ... Try your offers! $24,500. Try your low down payment and terms ... A great investment.
388-7557 Raym Forbes 477-1781
Capital City Realty Ltd.

SEWERED LOTS: Central Saanich

7100 to 9900 sq. ft. Underground services. $23,500.
BILL McCARTER 592-3970
HENDERSON REALTY LTD.
385-9741

HELP!

Have cash buyer for building lots in most areas. Quick decisions — no obligation. DOUG POWELL, Res. 592-6417, 386-6164 or pager 388-6275 No. 878. CASTLE PROPERTIES.

7 LOTS

Fully serviced lots. Ready to go. Plans available. From $21,500. For more information contact G. English at 388-5641 or 479-5613.

HIGH QUADRA

73x115' lot, between good new houses. Lodge Ave, just off Quadra. Plenty of trees, high rock in background. Selling for Government assessed value, $27,700. Otto Leesment 382-8937.

$74,900

1.23 acres on Elk Lake, 144' frontage Forest Hill Rd. Ph. 479-8462.

LARGE WOODED LOTS SERVICED; 3 M CIRCLE ON MINA AVE. FROM $28,500. CALL VIDCO 388-4232.

DUPLEX SITE, BEAUTIFUL Victoria Cul-de-sac, serviced, unique custom plans available $39,900. 385-5461.

ELDERLY PEOPLE DISPOSing 5 acres. Garden area. Virgin trees. Near swimming, boating. 658-5812, owner.

2 LOTS AND CABIN AT SHAWnigan Lake. Will take pickup van or boat part pay. Went. Also single lots available. 598-8518.

1 ACRE, SUPER SUNSET AND sea views from high rocky lot, Sherringham Estates, lot 38. $20,000. 112-646-2814.

CORDOVA BAY
Building lot 80x125' Reduced to $26,000. Inquire Monarch Holdings Ltd. 592-0711.

PAT BAY

⅓ ac., 100x180, level and cleared, sea glimpses of Pat Bay, close to swimming beach, 2 camping cottages, watermains. MLS. $26,000.
656-4000 K. DROST 656-2427
SAANICH PENINSULA PROPERTIES LTD., SIDNEY

BEAUTIFUL ROCKLAND LOT. $49,500. Byron Price & Associates Ltd., 385-2458.

½ ACRE VIEW LOT, MILL BAY, cleared building site, community water. 743-5861.

TWO LOTS ON LUCAS CREScent, treed, fully serviced. 479-7771 before 4pm.

BEAUTIFUL SUNNY ½ ACRE, good area. Reasonable price 656-2306.

271 LOTS FOR SALE

FOUR SERVICED LOTS ON McKenzie Ave, trades possible. 477-0812.

NORTH SAANICH, ARDMORE Dr. .85 acre. Excellent well. 479-4266

.96 ACRE, ARDMORE. $32,500. 656-6182.

273 PROPERTY FOR SALE

DUNSMUIR 388-7868

$49,900
YOUR OWN
10 acre estate — to have — hold — and explore with your dog. Eventually your own castle high up the drive with tremendous views. All this for as little as $1000 down. Best buy in town. Call Allan Klenman or Evan Williams, Dunsmuir Properties 388-7868.

TREE FARM

Very desirable, private 43-acre parcel of pleasant rolling land with 20-year, naturally seeded forest. What better way to protect your estate than land with money crop of timber. This property is adjacent to Cobble Hill Village. Full price $89,000. We can finance this for you with a down payment and balance at current interest rate. Please call Allan Klenman, 656-4242.

DUNSMUIR PROPERTIES LTD., 388-7868

ORCAS ISLAND PROPERTY, subdividable, 134 acres, high bank, waterfront with gorgeous view. $250,000 U.S. No buildings, high. 320 acres waterfront, $600,000 U.S. No buildings, 30 acres, house, barn, stable and pond, $235,000 U.S. Contact L. McKay 477-0171, 479-6089.

BEAUTIFULLY TREED 2¼ acres, newly and fully serviced, new foundation, $26,900. 743-9607.

274 PROPERTY WANTED

HELP!

Have cash buyer in need of development and subdividable land — Now. DOUG POWELL, 386-6164 or Res. 592-6417 or pager 388-6275 No. 878. CASTLE PROPERTIES LTD.

WE ARE SEARCHING FOR A lot for our retirement home. Waterfront, view, seclusion or unique location in Victoria vicinity. Do you have, or know of, anything suitable. No urgency for possession. Reply 477-4561 or 1913 High Park Pl. V8N 2R5.

BUILDING LOTS

Wanted to build on by month end builders term or Cash. Call LARRY J. QUAGLIOLOTTI 477-7988 or 479-6609 or 386-6164 CASTLE PROPERTIES LTD.

SMALL LOTS
We pay cash for reasonably priced small lots in Greater Victoria area. Kasapi Construction, 386-6191.

WANTED, SMALL SUBDIVIDable property or good holding situation. 386-1421 days, 474-1920 eves.

WANTED
By Builder. Fully serviced, good building lots. Prefer Gordon Head. 658-5937.

280 ACREAGE FOR SALE AND WANTED

RIVER RANCH THOMPSON-OKANAGAN

Ideal PUREBREED or FEED LOT opportunity. 180 level acres situated along 1¼ mile North Thompson River. Abundance of water. Irrigated pastures produce 650 tons hay. Also several park-like meadows with year-round spring. Located near KAMLOOPS in scenic valley protected by towering mountains.

Modern 1200 sq. ft. home with full basement and fireplace. New steel barn. Cedar built stable, hay shed and equipment building. FOUR acres of solid wooden corrals. Fenced and cross fenced. All buildings like new. Just 7 miles to shopping and banking. School bus service. Truly one of B.C.'s finest ranches. Appraised at $297,000. Quick sale price $245,000. For photos and details, contact owner at 604-672-5835.

CENTRAL SAANICH AGRICULTURAL 14.6 ACRES OFFERS ON $129,000

BRENT GERRETT
Residence 598-7634 388-5464 # 552 Office 477-1841
Block Bros. Realty Ltd.

ALMOST 1 ACRE

Of views of the Sea and Olympic Mountains from this choice lot in a well-planned subdivision in the Sooke area. Paved roads are here with water, B.C. Hydro at your property line. Just across the street from waterfront and access to seclude cove nearby. Full price $16,900 with easy terms. Exclusive with:
388-4434 JOHN BUNYAN 383-7777
WESTMONT REALTY (1977) LTD.

Riverfrontage ESTATE SALE

33 Superb acres with 1000 ft. on Cowichan River, with excellent river access. Ideal recreational property, steelhead fishing, camping, complete seclusion. Roads into and throughout. Only $75,000.
ALAN WESTGATE
386-2111 656-3423
MONTREAL TRUST

2.2 ACRES

Superb 2.2-acre lot off Landsend Road. Paved rd. Well on property. Cleared bldg. site of approx. ½ acre. Extremely park-like setting. Towering cedars and Douglas fir. Don't miss this. Full price only $39,900. Call:

BYRON JEEVES

477-7284 477-6257 (Res.)

DEVELOPMENT POTENTIAL

Large residence with 2½ acres — make possible 9 good lots — (on bus line) sewer coming.
388-4434 BRIAN BROWN 386-1234
WESTMONT REALTY (1977) LTD.

PAT BAY HWY. & BAZAN BAY

10 Acres of valuable land, 8 acre able and 2 treed. Price $154,000
FRANK SALE 382-9191 Por 738
IRNE VAN 592-9194
THE PERMANENT 382-9191

30 ACRES

Less than $2700 per acre of mixed topography. Trees, rock and some cleared. Log cabin on high side overlooks Veitch Creek. Asking $81,000.
LOLA CLARK 658-5877
National Trust 595-2121

BUILDERS, DEVELOPERS, land speculators, the nicest piece of acreage left in Colwood. Some subdivideable, balance arable soil, and excellennt future potential in 5 acres. Come out to foot of Donovan Road and make any offer to owner. Residence 478-5007

280 ACREAGE FOR SALE AND WANTED

2 ACRES

Pastureland, fenced, some trees, 2 wells. Beaver Lake area. Priced to sell at $47,900. FREDDY STARKE, 386-6164 or 595-1175. CASTLE PROPERTIES LTD.

10 TREED ACRES ON SOUTH Face of Mt Newton, suitable site for single residence. Magnificent view of Brentwood Bay, Saanichton Valley and San Juan Islands. Dug well and hydro lines. Offers. 652-4942.

WANTED TO RENT 1 ACRE OR more of dry land within 8 mile circle of Victoria for storage. Reasonable. 595-2761.

5 acres, $22,000. Cobble Hill Estates. Strata plan title. 388-6876.

POTENTIAL DEVELOPMENT 3 acres close to school, shopping centre, town. 479-3273.

285 UP ISLAND PROPERTIES

malahat realty ltd.
P.O. Box 40
Mill Bay, B.C.
743-5525

SECOND TO NONE

A beautifully maintained custom designed home in an area of expensive homes. 4 bedrooms, 2½ bathrooms, thermo payne windows, spacious sundeck for entertaining, 2 car enclosed garage. All on ½ acre landscaped lot overlooking Satellite Channel. To view this home is to love it. $79,900.

A GREAT HOME WITH GREAT VIEWS

2 bathrooms, 2 levels finished, 3 bedrooms, spacious sundecks off both levels. Take advantage of the excellent views over Shawnigan Lake. White rock floor to ceiling fireplace, plush carpets, oil heat. Hard to find a home of this calibre with close beach access. $59,900.

HORSE LOVERS MILL BAY

We have two viable properties near riding stables, suited to families with horses. 1 property is 1 acre, cleared and fenced with good 2 stall barn with hay storage, lovely 4 bedroom home, ½ basement, 2 fireplaces. $87,500.

The other is 2 acres, cleared with 4 bedroom near new Rancher, enclosed garage, excellent quality. $79,900.

FOR THE GROWING FAMILY

5 bedroom home, approx. 3½ years old in Cowichan Bay near Marinas and fishing. Well planned with full bathroom and 2 finished bedrooms down, 3 bedrooms and bath up, living room with attractive fireplace, eating area off kitchen, dining room with sliding glass doors to sundeck. On sewer and water. Priced to go $56,900.

GOOD STARTER ON 1 ACRE

Just north of Mill Bay-nice area of new homes. 3 bedroom mobile home (large bedrooms and utility built on). Would be good living accommodation while building another home on property or live-in as is. Good water supply and soil.

We have a good selection of mobile homes in parks in the Mill Bay area. Vacant and ready to move in to. Easy commuting to Victoria. Prices range from $12,500 to $16,000.

MILL BAY WATERFRONT

Ideal starter or for retirement couple, magnificent seaviews and good beach with small boathouse, one bedroom up and small second one in basement. Carport and garden. Don't Miss This - Waterfront is Scarce. Asking $49,000.

Lisa Madingan 746-6990
Tom Burdge 743-9398.

MILL BAY
OPEN HOUSE
3474 TRANS CANADA HYW.
4.3 ACRES AND DUPLEX
$69,900. SAT and SUN.
11-1 P.M.
Small barn and riding, lots of large, cedar trees, commercial potential with 350 ft. of highway frontage. 2 miles north of Mill Bay. JIM LOISELLE 388-6262. MLS No. 38549.

AWAY FROM IT ALL $37,900

A neat, little, three-bedroomed house sitting high on a hill overlooking Lake Cowichan. The house is seven years old and has an extra lot. Two-pce. bathroom on the main and 4-pce. upstairs. Call me for further information. BARBARA BOLLI 598-3321 or (Cobble Hill) 743-3042.

COMMERCIAL PROPERTY $95,000

A little imagination could turn this property into a really viable proposition. Presently has a Pizza Take-Out shop and pin-ball machine area. Two other vacant stores plus a huge basement area. Upstairs a lovely, three-bedroomed living accommodation. Please call BARBARA BOLLI at 598-3321 or 743-3042 (Cobble Hill).

JACK MEARS
OAK BAY REALTY LTD.

5 ACRES NEAR DUNCAN

Nice view property with some water view. Good building site, Arbutus and Fir trees, frontage on two roads. Priced at $45,000.

HOBBY FARM 10 ACRES

Very comfortable 4 bedroom home, secluded yet close to Duncan. Park like setting, very good soil with good barn and riding ring. Priced at $107,500.

DAIRY FARM 195 ACRES

All level land with good drainage and lots of water for irrigation. Some of the best soil on Vancouver Island. Modern three bedroom home with valley and mountain views. Modern dairy facilities with 5 Herring Bone Parlours, 4 upright silos with capacity of 2000 tons. Includes full line of machinery

FARM 136 ACRES

Located near Duncan in a beautiful secluded valley with good creek running through property, approximately 70 acres in hay and pasture. Very attractive four bedroom home plus some outbuildings. Asking $725,000.

Call GORDON GRIER at Duncan Realty Ltd., 748-3156 or 746-6550 residents.

SHAWNIGAN L.

Superb log home, close to lake and golf course. Brand new, nearly 3,000 sq. ft. luxuriously completed. Spacious throughout — 2 B.R., 1½ baths, den and fam. rm. Heatilator F.P., rec. vehicle height dbl. carport, balcony, sundeck and much more. Approx. 2-acre ppty., potential subdivision to $18,000 sq. ft. lots. Offers to $129,900. ML 37213. Terms or trades considered. At your service anytime.
HERB McDANNOLD
382-9191 BUS. RES. 384-6768
THE PERMANENT

2¼ ACRES PARKLIKE PROPerty 3 bedroom older type house, between two new shopping centres. Can subdivide for 9 big lots. $90,000. Clear title. Private sale. 758-7777.

285 UP ISLAND PROPERTIES

COWICHAN BAY SEAVIEW

Three bedroom split level home, 2 fireplaces, 2 peice bath down, unique master main bath, fully finished. Double carport, sundeck over. Large well planned landscaped lot. Full price $97,000.

BARE POINT WATERFRONT ACREAGE

226' of waterfront with over 1900 sq. ft. basement home. Three bedroom, 2 bathrooms, family room. Nestled in 4.98 acres of mostly treed property. Full price $189,000. To view the above please phone ROBERT SWANSON at 746-5171 or eves. 746-6860
HW DICKIE LTD
70 GOVERNMENT ST
DUNCAN BC, V9A 1L1
746-5171.

Shawnigan Lake Executive Home

A superb ranch style home of 2100 sq. ft. that features four bedrooms, 2 bathrooms, fireplace and marble floor in living room, 2 patios, indoor swimming pool in part basement plus sauna. Ideally sited on lovely 1 acre lot with western exposure and unexcelled lake views. $115,000. Contact:
HW DICKIE LTD
70 GOVERNMENT ST
DUNCAN BC, V9L 1A1
MIKE EVANS 746-5171 or 748-9629
PHIL ROSS 748-5211 or 748-4209

RECIPE FOR QUIET ENJOYMENT

2-bedroom townhouse, ideal for retiring, last one in 14-unit adult complex, 933 sq. ft., never been lived in. This won't last long at this low price of $28,900. 309 Mollie Street, Parksville. To view, phone Ross Harvey, Century 21, Eagle Realty. (604-)248-6191 or 248-4973.

NANAIMO ACREAGE

5.4 acres subdividable waterfront and waterview property. Hydro, water and trunk sewer. Vendors will participate in development if required. List firm $155,000. Call Humphrey Golby 592-6730 for details. HENDERSON REALTY LTD. 385-9741.

BY OWNER, EXECUTIVE house with heated indoor pool and sauna, off rec room with bar. Also, change room and study on lower level. 1360 sq. ft. on main floor with conversation pit with floor-to-ceiling fireplace in living room. 3-bedroom, all on rustic ½-acre. 746-4901, 2408 Calais Road, Duncan.

MUST SELL, OVER 7 ACRES prime property, good well, pasture land, new barn, ready to build on, close Duncan, value $75,000. Open to offers. 748-3692.

FOR SALE: 2-YR.-OLD WATERfront home - 7 miles south of Parksville. Easy beach access. Reply: Box 85, Beachcomber, Nanoose Bay, B.C. or phone 468-9905.

COBBLEHILL
2.04 acres with 5 year old 4-bedroom house, with fireplace, 3 stall barn, fenced and cross fenced, fruit trees and double carport. $64,700. 743-3072.

BY OWNER, 3 BEDROOM Shawnigan home on treed ¼ acre. 1325 sq. ft. 2 years old. Fireplace. Appliances, drapes, etc. $47,900. Trades? 743-4246.

SHAWNIGAN AREA, 2.46 acres, frontage on two roads. $21,900. $3,000 down. Or trade for boat. Leo Van Dyk, 479-6264, 386-3585, Victoria Realty.

MOVING MUST SELL QUALITY built 3 bedroom basement home, 10¼% large assumable mortgage. 748-9746. No Agents.

QUALICUM, LARGE SERviced lot, less than ½ mile from beach, area of good homes. Asking $15,500. 479-4727.

DUNCAN AREA, 2 ACRES, beautifully treed with Dogwoods, views of Quamichan Lake, subdividable. 748-8397.

DENMAN ISLAND, 4 YEAR old, 2 bedroom house, on ¾ acre lot with 205' ocean frontage, $57,000. 112-335-2262.

100 FT. WATERFRONT, RUXton Island. Victoria Press Box 521.

1.3 ACRES, SHAWNIGAN LAKE, beach access. Trees, pond, $18,000. 383-4435.

OVERLOOKING COWICHAN Lake, 3 bedroom house at Youbou, $27,900. 656-4479.

3-BEDROOM HOUSE IN LAKE Cowichan. $32,900. 749-3865.

SPELL

IT

OUT

When you have something to sell, the easiest way to find a buyer is to spell it out in print! You do that by placing a low-cost Classified Ad in the newspaper, telling our readers what you have to sell. We'll help you. Give us a call today at 386-2121.

290 FARMS FOR SALE AND WANTED

RACING THOROUGHBRED RANCH. Best tax write off USA offers! First class all new racing horse farm. Fully managed, all equipment, 20 mares and yearlings, and 4 sons of Champion studs included. All studs are heavy winners and everythings ready for the coming season. Prime Spokane location, homes included. When you see it, you'll agree it's priced low at $1,100,000. Terms. Call or write Jon Smock, 509-924-9866 or 509 = 327-5555. Century 21 Ponderosa Northwest, N. 2001 Monroe, Spokane, Wash. 99205.

SMALL FARM WANTED
About 10 acres within twenty five miles of Victoria. Condition of buildings not too important. Please call:
JOHN SHAVER 382-9444
NATIONAL TRUST 595-2121

293 GULF ISLAND PROPERTIES

SEAVIEW SALTSPRING

Try your offer on this attractive .58 acre lot close to Ganges. Power and water available. Asking $25,500. Call
PETER BARDON 388-6258
CEDRIC STEELE REALTY LTD.

GULF ISLANDS

On MAYNE ISLAND, 40 acres, 3-bdrm log house with million dollar view, treed, $237,000.
On GALIANO ISLAND, 10 acres, 4 cleared, 2 cabins, good well, horse paddock, $78,000. Enough cedar to build log house.
598-5144 Ralph Keller 388-4076
T.L. Mann & Associated Ltd.

MUDGE ISLAND, ¼ ACRE WAterfront, 1 room cabin, 477-1461.

293 GULF ISLAND PROPERTIES

PENDER ISLAND

Building supply and freight business. 5.85 acs. farmland with over 1 ac. commercially zoned. Retail sales space, freight warehouse and other outbuildings. Residence on property. The only business of its type in this growing gulf island community.

Waterfront hobby farm. Nearly 2 acs. souther exposure. Architect designed homes. Lge. workshop and hobby rm. $106,000.

Exceptionally well built and uniquely designed new 4-bdrm basement. Over 1900 sq. ft. Many features incl. octagon shaped din. rm. Beautiful ¾ ac. lot near the sea. $88,000.

½ ac. southern exposure ocean view lot. Driveway in to building site. Water, power, phone. $14,500.

Good selection of lots $6,000-$9,000.

Call Manfred Burandt, 629-3271
Pacific Coast Lands Ltd.
Pender Island, B.C.

PACIFIC SHORE REALTY Ltd.
3-5007 47A Ave., Delta, B.C.

MAY I SUGGEST?

Small cottage on Saturna. Large L.R., kit., 2 bedrms, bath. 2-min. walk to lovely beach, boat launch. Furnishings incl. All utilities. Full time or recreation. Only $29,500. Some terms. Call Bob Almond, 539-2271 anytime.

112-946-8521

WATERFRONT

One of the few lots available on
SATURNA ISLAND
Beautifully treed with 96 ft. on beach on East Pt. Rd. overlooking Tumbo Channel. Approx. 8 mi. from B.C. Ferry Wharf with sign on property. $30,000. MLS 382-8101 P. ELWELL 477-3988
National Trust Co. (Douglas)

PENDER ISLAND

Waterfront, lots, homes and acreage. Recreational lots, homes and acreages.
For more information phone:
Lou Henshaw 629-3493 or
Salt Spring Lands Ltd.;
Box 69,
Ganges, B.C.
537-5515

HORNBY ISLAND, APPROXImately 2½ acres of unique property in the heart of Whaling Station Bay. Treed, secluded with a seasonal lake and direct access to the sea. Offered for $22,000, 598-1275 after March 19. Private.

NEW HOME 6 ROOMS, PLUS inlaw suite both with fireplace. Near hospital at Ganges. Increase your value considerably by landscaping. A very good buy at $56,000. By owner 477-3183.

IDEAL PRIVATE CAMP SITE, ½ acre treed lot, Sandpiper Beach, Hornby Island, $7300. 479-4692.

HORNBY ISLAND, ½ ACRE treed lot, Sandpiper Beach area. $7500. 652-4977.

294 MAINLAND AND OUT OF PROVINCE PROPERTIES

FREE!

Exciting Spring Catalogue! Over 5,400 Country Properties described, pictured! Land, Farms, Homes & Waterfront, Recreation, Retirement Buys! Yours FREE from the World's Largest!

STROUT REALTY

330 S.E. 82nd Ave.,
Dept. 8710, Suite D,
Portland, Oregon 97216,
(503) 256-3910

FOR SALE ONE LOT SAN Andros Bahamas, asking $5500.00 or continue payments of $54.00 per month plus $3,0000 cash. For further information 386-9294 after 6:00 PM

HOW TO WRITE

A GOOD

CLASSIFIED ACTION

AD

1—IT'S BEST to start your ad with the name of the article or service you have to offer. If you have an apartment, room, etc., for rent, or property for sale, start your ad with the location.

2—BE CLEAR. Readers respond more quickly and favorably by giving complete, definite information. Always include the price in your advertisement.

3—MAKE IT EASY for the reader-prospect to reach you. Always give your telephone number or your name and address. If you do not have regular hours, state a preferred time for the prospect to get in touch with you.

4—PLAY SAFE. You get the greatest reader attention by using consecutive insertions. A six-day order is best and costs less, and you can, of course, stop your ad as soon as you get the results you want. You pay only for the days your ad appeared. Lower yearly rates are available to those who wish to keep their services or products before the public.

5—PLACE YOURSELF in the reader's position and ask yourself what you want to know about your offer. The swer you give will make a good Want Ad.

6—GIVE YOUR PROSPECT every inducement you can with good copy. Classified action ad readers have the money and are already interested in buying the merchandise or service you have to offer; the details and information you give are the most important.

7—TO PLACE YOUR AD: call 386-2121, your direct line number to fast Want Ad action. A courteous, efficient advisor will be glad to help you word and place your order. And remember, Classified Action Ads afford you the most complete coverage. Telephones are open 8:00 a.m. to 6:00 p.m. Monday through Friday, 8:00 to 5:30 p.m. Saturday. Don't allow the reader to speculate.

Deaths and funerals

ARMISTEAD — Gordon C., age 63 years, passed away suddenly March 11, 1979, in Seattle. Born in Vancouver, raised in Victoria, worked on Island for CP Railway as telegrapher, then moved to Oregon and worked for the S.P. Railroad till retirement last year. Resided in family home here in Victoria, 1970 Lulie Street. Survived by brother Glen, at same address, and sister Dorothy in Seattle.

Services held in Seattle. Donations, if so desired, may be made to the Heart Fund.

BAYNES — In Duncan, B.C. on March 17th, 1979, Mrs. Vivienne Florence Baynes, beloved wife of John Baynes, 2580 Mill Bay Road, aged 62 years. Born in Australia, came to Victoria, B.C. in 1938, where she married and resided in Metchosin, B.C. until moving to Mill Bay in 1973. She was a past president of the Kamloops Soroptomist Club, and honary member of the Duncan Soroptomist Club, also a member of the Anglican Church of Canada. Survived by her husband, John, at home, daughter, Katherine Mary, Vancouver, B.C.

Service in St. John's Anglican Church, Cobble Hill, B.C. on Wednesday, March 21st, 1979 at 1:00 P.M. Rev. M. Cooper officiating. Interment in St. Mary's Cemetery, Metchosin, B.C. Arrangements by the Sands Funeral Chapel, Duncan, B.C.
SANDS — DUNCAN

BLUE — In Victoria on Saturday, March 17, 1979, Miss Alice Laura Blue, of 201 — 1024 Fairfield Rd. She leaves to mourn her passing one sister, Mrs. Annie McLean of Pincher Creek, Alberta; one brother, Allan Blue of Victoria; also a number of nieces and nephews. She was a member of Bethesda Chapel on Oak Bay Ave.

Funeral service on Tuesday, March 20 at 3:00 p.m. in McCall Bros. FLORAL CHAPEL, Vancouver and Johnson Sts., with Mr. T. McPike officiating. Interment to follow at Royal Oak Burial Park.

BUTLER — On March 16, 1979 at Matson Lodge, Mrs. Lena Maria Butler, aged 86 years, late of 50 Beach Dr. A member of the Eastern Star for some 50 years, she leaves to mourn her passing, one daughter and son-in-law, Mr. and Mrs. Charles Humber, Victoria; one sister, Mrs. Harold Smith, Earlville, Ill.; daughter-in-law, Mrs. Bill Cope, Seattle; and several grandchildren and great grandchildren.

Private funeral services will be held on Tues. Mar. 20th in Hayward's Thomson & Irving Funeral Chapel, 1625 Quadra St. Cremation to follow. In lieu of flowers, donations may be made to the Matson Lodge.

CROSS — Herbert Augustus. In Duncan B.C. on March 17, 1979. Born in Manitoba February 22, 1902, a resident of Duncan the past 53 years. Mr. Cross was employed by Hillcrest Lumber for 37 years. He was a member of the Golden Age Fraternal Order of Eagles, No. 2546, a faithful worker in the efforts of charity Bingo, also a member of RCL No. 53, and also an Old Age Pensioner No. 8. Predeceased by his youngest son George, 1976, and daughter-in-law, Theresa, 1977. Survived by his loving wife, Mabel, 2 sons, J. James and Harry F. and a daughter-in-law, Doris Morris of Duncan. 2 brothers James T., in Ontario and George in Saskatchewan and sister Sadie Smith in Manitoba, 19 grandchildren and 12 great grandchildren.

Memorial Service, Wednesday March 21 at 1 p.m. in Duncan United Church. Flowers declined with thanks. Friends desiring may donate to the Cancer Society or charity of choice. Arrangements by the Memorial Society of B.C. and First Memorial Services Ltd.

JONES — In Saanich Peninsula Hospital on March 17th, 1979, after a lengthy illness, Mrs. Veronica Cecelia Jones. Born in Comox, B.C., a graduate of St. Joseph's School of Nursing, late residence 1333 Benvenuto Avenue, Brentwood Bay, B.C. She leaves her loving husband, Leslie, daughter, Wynnefrede, sons, Patrick and Christopher, at home; 4 sisters, 3 brothers, many nieces and nephews.

Prayers will be offered in the Sands Mortuary Limited "Memorial Chapel of Chimes" on Tuesday March 20th, 1979 at 7:30 P.M. Mass will be celebrated in Our Lady of The Assumption Church, West Saanich Road on Wednesday March 21st, 1979 at 10:00 A.M. Rev. Father William Mudge celebrant. Interment at West Saanich Cemetery. Flowers gratefully declined. Those so desiring may contribute to the Queen Alexandra Hospital for Children, 2400 Arbutus Road, Victoria, B.C.
SANDS — VICTORIA

MARSHALL — Vera Irene, in Victoria, on March 15, 1979. Born in Cheltenham, England, January 19, 1901, and a resident of Canada since 1911. Predeceased by her husband, John Thornton Marshall, in 1975. She leaves her loving son and daughter-in-law, Mr. and Mrs. Brian D. Marshall, of Vancouver.

Memorial service Tuesday, March 20, at 11 a.m. in the Chapel of First Memorial Services, 4725 Falaise Drive. Rev. W. E. Greenhalgh officiating, cremation. No flowers by request. Donations, if wished, may be made to the B.C. Cancer Society, 857 Caledonia Street, Victoria, B.C. Arrangements through the Memorial Society of B.C. and First Memorial Services Ltd.

O'CONNELL — On March 14, 1979, at Victoria, Mr. John O'Connell, aged 64 years, late of 442 Arnold Street. Mr. O'Connell had been employed with the Victoria Gold Club for many years and was a member of the New Horizons Club. He is survived by his brother-in-law, Mr. Harry T. Pearce, of Victoria.

Funeral services will be held at 11 a.m., Wednesday, March 21, in Hayward's Thomson & Irving Funeral Chapel, 1625 Quadra Street, Capt. J. Wilder of the Salvation Army will officiate, cremation to follow. Flowers gratefully declined.

SANTUCCI — In Victoria, on Saturday, March 17, 1979, Mrs. Giulia Santucci of 1610 Oakland Avenue, aged 72 years, a resident of Victoria since 1975, formerly of Kitimat, B.C. She leaves her loving husband, Zefferino; also three sons, three daughters, two sisters, and 13 grandchildren.

PRAYERS will be offered on Tuesday, March 20, at 7:30 p.m., at ST. PATRICK'S CHURCH, 2060 Haultain Street. MASS will be celebrated on Wednesday, March 21, at 10:00 a.m. at the Church, with the Rev. D. Johnston, Celebrant. Interment to follow at Royal Oak Burial Park. McCall Bros. Funeral Directors in charge of arrangements.

SMITH — On March 13, 1979 at Royal Jubilee Hospital, Mr. Harry Smith, aged 80 years, late of 21 Durrance Rd. Born in England, Mr. Smith was a veteran of W.W. I and was a member of the R.C.L., Trafalgar Branch No. 42. He is survived by one sister, Miss H. B. Smith, of Bristol, England.

Funeral Services will be held at 3 P.M. Tues. March 20th in Haywards Thomson & Irving Funeral Chapel, 1625 Quadra St. Interment to follow with Padre T. Roberts officiating.

YATES — Mr. James Austin Stewart a native son of a pioneer family of Victoria, passed away in hospital at Nanaimo Friday, March 16, 1979 at the age of 88 years. From 1914 to 1927 he worked in Arscenal Factory in England, he later worked at the navy yard in Esquimalt. Predeceased by his wife Maude in 1973, survived by 2 daughters Mrs. J. (Dorothy) Adela Abel in Vancouver and Mrs. S. (Margaret Babs) Avender of Nanaimo, 11 grandchildren and 6 great grandchildren.

Funeral service will be held in Sands Funeral Chapel of Heather, Colwood Corners, Colwood B.C. at 1 p.m. Tuesday, March 20. Interment will take place in Hatley Memorial Gardens. Flowers gratefully declined. If friends so desire memorial donations may be made to the charity of their own choice.
SANDS — COLWOOD

308 CARDS OF THANKS

WE WISH TO EXPRESS OUR heartfelt thanks to our friends and neighbors for their many kindnesses and cards of sympathy, flowers, help and donations to Cancer Fund when we lost our husband, father and grandfather Perry North. Special thanks to Drs. Lott, Raines and Houston, staff on 3R Royal Jubilee and Sands. Gertrude North and Rosemary Sallenbach and family.

309 IN MEMORIAM

THEY SHALL GROW NOT OLD AS WE WHO ARE LEFT GROW OLD, AGE SHALL NOT WEARY THEM, NOR THE YEARS CONDEMN. AT THE GOING DOWN OF THE SUN, AND IN THE MORNING, WE WILL REMEMBER THEM.
WITH GRATITUTE, SANDS

310 FUNERAL DIRECTORS

McCall's

SUNDAY
HANLEY
Mrs. Jean Marie
PRAYERS
7:30 p.m. FLORAL CHAPEL

MONDAY
HANLEY
Mrs. Jean Marie
MASS
11:00 a.m. ST. JOSEPH'S CHURCH
CROFT
Mrs. Patricia Sharon
1:00 p.m. FLORAL CHAPEL
ZEINSTRA
Mr. Wilhelmus
2:00 p.m. FAMILY CHAPEL

TUESDAY
TAYLOR
Mr. Kenneth Milburn
10:30 a.m. FLORAL CHAPEL
BLUE
Miss Alice Laura
3:00 p.m. FLORAL CHAPEL

McCALL BROS.
Funeral Chapels
1400 VANCOUVER STREET AT JOHNSON

For Funeral Information Phone 385-4465

Sands

COMMUNITY CHAPELS DEDICATED TO SERVING Vancouver Island Families

HERE WHEN YOU NEED US

Your Seven Community Chapels
VICTORIA 388-5155
SIDNEY 656-2932
COLWOOD 478-3821
DUNCAN 746-5212
LADYSMITH 245-2331
NANAIMO 753-2032

We Care About Vancouver Island Families

Sands

Hayward's (B.C. Funeral Co.)
Thomson & Irving

Funeral Chapels
1625 Quadra St.
386-3505

CUNNINGHAM FUNERAL CHAPEL
1155 FORT STREET
Phone 384-5512 or 384-8626
Offering dignified moderate service for all. Geo. S. Cunningham, owner, manager.

FIRST MEMORIAL SERVICES
Serving the Public and Exclusive Area. Undertakers for the Memorial Society of B.C. 658-5244.

311 MONUMENTALS

STEWART MONUMENTAL WORKS LTD.
ESTABLISHED 1896
Marble fireplace and tabletops.
1403 May St. 384-3452
Memorial of Distinction

Mortimer's Monuments
383-6421
709 KINGS RD. (at Douglas)
FOUNDED 1877

The Lord is my Shepherd,
I shall not want
He maketh me to lie down in green pastures
He leadeth me beside the still waters
He restoreth my soul
He leadeth me in the path of righteousness for his name sake
Yea though I walk through the valley of the shadow of death
I will fear no evil
For thou art with me, thy rod and thy staff they comfort me
Thou preparest a table before me in the presence of mine enemies,
Thou anointest my head with oil
My cup runneth over
Surely goodness and mercy shall follow me all the days of my life and I will dwell in the House of the Lord forever.

Bells Sound Call for Help

CHUDLEIGH, England (AP) — A church warden working on a parish clock fell down a bell tower and injured himself, then summoned help by ringing a distress signal with the bells, authorities said. Police sped to the church as the bells pealed

Vote for Labor Packs Ulster Price Tag

Washington Post

LONDON — The Protestant Ulster Unionists are demanding major concessions for Northern Ireland from British Prime Minister James Callaghan as their price for helping to keep Callaghan's minority Labor Party government in power.

At stake is not only whether Callaghan will have to call a national election now or when he prefers, in October, but also whether the British government is going to be forced to follow the dictates of the Protestant Unionists in ruling divided Northern Ireland.

Several key Ulster Unionist members of Parliament have signalled that they will continue to support Callaghan only if his government returns some home rule to Northern Ireland and spends $200 million to send cheap British natural gas to Ulster through a pipeline under the Irish Sea.

"If the government offered to build a pipeline to give us the benefit of natural gas," Ulster Unionist MP Harold McCusker said last week, "some of us might say that it might well be worth repaying them."

Enoch Powell, who has emerged as the leader of a group of seven Ulster Unionist MPs, including McCusker, who hold the fate of Callaghan's government in their hands, demanded both the gas pipeline and a shift from London to Belfast of control over education, health, housing, social services and other governmental functions in Northern Ireland.

However, the Callaghan government has been kept in power by support in Parliament from Scottish and Welsh nationalists and the Ulster Unionists, and it is likely to be deserted by the Scottish and Welsh nationalists soon.

The Scottish nationalists have warned that they and the Welsh nationalists will join with Labor's major opponent, the Conservatives, in trying to bring down Callaghan's government in a vote of no confi[illegible]nce if Callaghan does not bring a plan for limited home rule for Scotland onto the floor of the House of Commons for debate and a vote before the end of the month. Callaghan has been stalling because the Scottish home rule plan has no chance of being approved in Parliament after voters there gave it only lukewarm support in a referendum two weeks ago.

Guerrillas Nabbed

TURIN (UPI) — Police have arrested two suspected Red Brigades urban guerrillas and confiscated large quantities of weapons in an anti-terrorist operation still underway, officers said today.

Police officials refused to identify those arrested, saying secrecy was necessary because more arrests were possible based on the evidence already uncovered.

Investigation sources said the operation began Saturday when an anonymous telephone caller told police two Red Brigades members could be found at a coffee bar in a working class district on the edge of the city.

Marrow Counters Immunity

MADISON, Wis. (UPI) — Doctors have used transplanted bone marrow to counter the immune response of the body of an unidentified Indianapolis woman who underwent a heart transplant operation last week.

The woman was listed in satisfactory condition Sunday at University Hospital.

Doctors transplanted bone marrow from the woman to counter the body's tendency to reject the transplanted heart. The heart was attached to the heart of the 17-year-old woman in an operation March 8, a hospital spokesman said.

Dr. Donald Kahn, chief surgeon, was unavailable for comment on the unique operation. When news of the operation broke Saturday, the hospital issued a statement from Kahn saying his staff had conducted extensive bone marrow-heart transplant tests on animals.

Time to Trim Climbers' Growth

GARDENING
hilda beastall

About this time in early spring we are likely to notice the wild growth made last year on climbing plants — not the hard woody types like the climbing Hydrangea petiolaris and Wistaria but the softer clematis with twining stems.

Last summer and fall were good periods for flowering of the many fine named varieties.

The plants were left over winter with their load of growth to protect the main branches from winter damage. Now the rather exciting job of pruning can be tackled.

First a great deal of the top mass can be cut off. Then look at the space to be covered. Decide which main stems should be retained as a foundation for new growth this spring.

If blossoms are wanted at eye level for instance, cut the main stems back to about four feet, and every strong side stem back to two growths. These will fan out to bear blooms at five and six feet by early summer.

When clematis is wanted to cover a horizontal low fence or a mass of rock face, pruning is done so that new growths will be produced at all points from near the base of the plant up to the higher portions.

The results from this type of pruning of clematis is an unbelievable display of color.

The root area and the lowest woody part of the plant needs care to protect it from hot sun. Mulching with rotted compost and very old cow or horse manure is good because this type of material holds moisture, another great need of the clematis in summer. Don't mulch with peat moss, for clematis is a lime lover, resenting the acidity created by a peat mulch.

East-facing plants experience less of a problem in keeping the root area cool, but those facing south or west need an artificial barrier to screen the soil and the lower stem. Very often this is more easily done with nearby plants having a fairly shallow rooting habit so they do not compete with the clematis for water during summer.

Two-inch new growths can be seen on lower main stems of Comtesse de Bouchard, a fine old rose, pink with a mauve cast at some seasons. This and others of the same class which bloom with medium size flowers throughout summer to hard frost of late fall are pruned hard every spring. Usually we prune down to just above two or three strong growths on each main stem from the base.

In the group are the purple Jackmanii and Jackmanii Superba, white Huldine, red Ernest Markham, and the delicate pink Hagley Hybrid.

With a surface mulch of old compost or old manure, the growth during May can be measured in inches for a 24 hour period according to an English grower of clematis.

If a tangle of neglected clematis growth confronts you in a "new" garden and there is no clue as to variety or time of blooming it is safe to reduce all growth to say, two feet from the ground. Then thin out the remainder to about three strong canes with live shoots. If it turns out to be an early bloomer it should have a few flowers perhaps in late summer. If a late variety, the results will be spectacular.

When flowers open, get them identified at one of the many local flower shows this summer and from then on, prune accordingly.

Don't neglect watering during summer, for with the mass of growth there must be nutrients available through moisture.

Crossword By Eugene Sheffer

ACROSS
1 Love god
5 What Miss Muffet did
8 Petty row
12 Method
13 Frost
14 Author Gardner
15 Russian city
16 Inefficient personnel
18 Long step
20 Peewee and Della
21 Dumbo's pride
23 Mont Blanc, for one
24 Virginia creeper
28 Religious season
31 Viper
32 British guns
34 The turmeric
35 Weather word
37 Actor: Clint —
39 Cain's land
41 Leg joint
42 English counties
45 Arouse
49 South American hummingbird
51 Creeper
52 Buffalo, in India
53 Soul, in Paris
54 Within: comb. form
55 Kind of pear
56 Miner's tool
57 Observed

DOWN
1 — and Andy
2 Comedian Sahl
3 European river
4 Depended
5 Meteoric iron
6 Tennis term
7 Rip
8 Author of "Black Beauty"
9 Character in "The Tempest"
10 [illegible] plant
11 Spreads grass
17 Goddess (L.)
19 Flatfishes
22 Creep furtively
24 " — and Peace"
25 Explorer Johnson
26 Beliefs
27 Caught in a trap
29 New: comb. form
30 Small child
33 To fret
36 Scandinavian
38 Uses a loom
40 — Moines
42 Mop
43 Time of day: comb. form
44 Kind of party
46 Cattle (dial.)
47 Grafted (Her.)
48 A gas
50 Doctors' org.

Average solution time: 27 min.

R	A	C	E	S	P	I	T	B	O	B		
A	L	A	R	M	O	R	E	A	R	E		
M	A	R	I	E	S	A	L	L	I	E	S	
		R	E	L	A	T	E	E	R	A	T	
C	I	I	T	H	E	L	A	N	D	S		
A	R	E	A	O	R	S	O	N				
B	A	R	L	E	Y	N	O	O	D	L	E	
		P	A	S	T	A	N	E	A	R		
S	T	A	I	R	O	R	T	N	O	N		
T	U	R	N	S	M	E	A	R	S			
A	D	D	E	N	D	A	B	O	E	R	S	
R	O	O	E	A	T	L	I	S	T	S		
E	R	R	T	K	O	E	S	T	E	S		

3-19

Answer to Friday's puzzle.

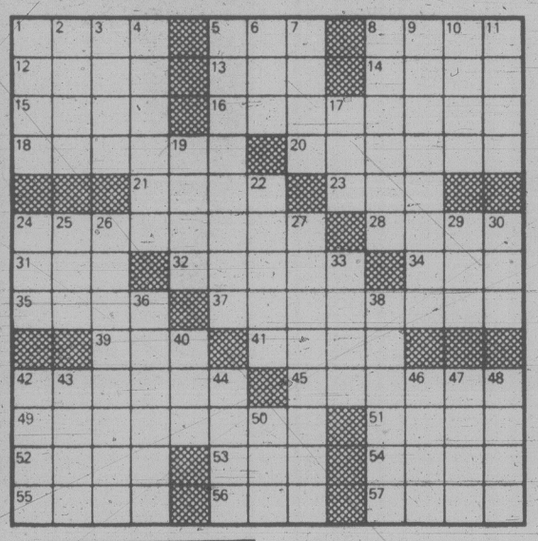

UNRESERVED
SAWMILL EQUIPMENT
AUCTION

Upon instructions from Mayo Forest Products Ltd. The entire Sawmill/Planermill formerly owned by G. W. Dorman Pulp Chip Co. Ltd. PLUS Mayo F. P. Gang Mill.

DATE: THURS. MAR 29th — 9 A.M.
PLACE: NANAIMO, B.C.
PREVIEW: TUES. and WED. MAR. 27, 28th, 9-5 P.M.

SAWMILL EQUIPMENT Bradson 36" Debarker; 2 — Linck Gang Saws; 2 Saw Scragg; 72" Swing C.O. Saw; 8"x40" Salem Edger; 6"x48" Mater Edger; 8"x30" Heaps; 12x54 Heaps; 4x30 Heaps; Shurman 24' — 14 saw Trimmer; 30x48 Montgomery Hammer Hog; 2 Dbl Deck Chip Screens; 3 — Peerless 14 unit bins; 60" Nicholson, 54" Forano, 48" CM & E Chippers; 25' Turner Tilt Hoist; wods 412-8 Knife Planer; 6-71 Gimmy, D337 Cat, 250 Mack Diesel Power units; '74 Sullair 25-150L 700 CFM Comp; 150 CFM Broomwade; Binks & Brunner 25 CFM; Diamond & Allis-Chambers 8' Bandmills; **ROLLING STOCK** — 2 '74 Ford 40 pass. Buses; '65 Dodge Fltdk; '62 GMC T/A Dump; '76 Dodge sed; '74 Vega Wagon; '73 Vega Hatchback; L700 Rounder loader; 15,000 lb. Hyster Lift truck; 3000 lb. Yale Lift truck; '75 Northwest Log loader (located at Sooke); Timber Toter TT SK 300 rubber tired Drill rig; Butler 85 Log Skidder; 1933 D8 Cat; 2 — Gerlinger Carriers; **MISC.** — Lumber Strapping and Painting Equip; Armstrong Band, Gang and Circular Saw Sharpeners; Anvils; Stretcher Rolls; Transfers; Belt and Chain conveyors; Electrical Switch Gear and Wiring; Motors and Reducers; Roll cases; Shop Equip; Buildings, Office Equip; etc.

FREE BROCHURE ON REQUEST

MAYNARD'S
INDUSTRIAL AUCTIONEERS LTD.
1233 W Georgia, Vancouver (604) 685-7378

KILSHAWS
1115 Fort St.
384-6441.
AUCTION
FRIDAY, 7 P.M.
Chester Stes.
Dinettes
Hide-A-Beds
GIBBARD
8-pc. Prov.
Dining Room Ste.
Sideboards
COOMBES
Prov. Coffee and
Lamp Tables
B/R Stes.
Port. Color TV
AIR HOCKEY
&
PIN BALL
MACHINES
Appliances
China-Glassware
Bric-A-Brac
A fine quality auction of over 300 items on display daily at
KILSHAWS
AUCTIONEERS
LTD.
384-6441
3-18

BIDS
CORPORATION OF THE TOWNSHIP OF ESQUIMALT
BIDS are invited to supply office furnishings for the Esquimalt Public Safety Building, 500 Park Place, Victoria, B.C. Specifications are obtainable from the Office of the Chief Constable, 1229 Esquimalt Road, Victoria, B.C.
3 13

LUNDS AUCTION
TUESDAY, MARCH 20 — 1 P.M. & 7 P.M.
Preview: Sat. 10 a.m. - 3 p.m.
Mon. 9 a.m. - 3 p.m., Tues. 9 a.m. - Saletime
FURNISHINGS: Sectional Bookcase, Mohair & Other Sofa Stes., Loveseats, Pierced [illegible]ge; Parlour Ste., Cdn. Maple Dresser & Other Bedroom Furniture, Oak Parlour Table, Maple & Other China Cabinets, Old Mom's Chair, Oak F/Front Desk, etc. **APPLIANCES:** Apt. size Range & Fridge, **COLOUR T.V.'s. INSTRUMENTS** incl. Heintzman Piano. **MISC.** W/Wall & other Carpets, Unclaimed Bicycles from the Esquimalt Police incl. Raleigh Collapsible 3-Speed, 10-Speeds & Standard, Garden Tools, Lawnmowers, Ladders, 2/Way Radio, Oils incl. such Artists as Hugh E. Ridge, R.W.A. **CLOCKS:** Approx. 40 lots incl. Mantel, Bracket Wall Clocks, 10 Pocket Watches, etc. **OVER 600 Lots of Interest.**
APRIL ANTIQUE AUCTION
Incl. Furnishings, Oriental Rugs, Porcelains, Silver, Estate Jewelry, Paintings, Etc.
For the Consignment of Your Articles Please Contact **John Boyle** at 386-3308
LUNDS
AUCTIONEERS and APPRAISERS LTD.
926 Fort St., Victoria
Tel. (604) 386-3308

Cancer Fight 'Gain'

SAN DIEGO (AP) — A cancer researcher says he believes a major gain has been discovered in the fight to detect and combat melanoma — the highly-dangerous skin cancer that kills 40 per cent of its victims.

Dr. Soldano Ferrone, principal investigator of a team at Scripps Clinic and Research Foundation, said the team's findings may help detect cancer [illegible]otspots."

The team has been able to make antibodies that attach themselves to molecules associated with human melanoma cells.

"If you suspected metastasis (spread of the cancer), you could label the antibodies, inject them into the blood of patients and the antibodies would bind to tumor cells and reveal the presence of the cancer wherever it was growing," Ferrone told the San Diego Union.

The antibodies, produced by rabbits in response to injections of purified tumor antigens from human melanoma cells, can be labelled with easily-detectable radioactive chemicals, he said.

Explore
the "Great Looks" of Estee Lauder . . .

The Great Looks Kit — yours with any Estee Lauder purchase of 8.50 or more.
Kit includes Daily Moisture Supply, Soft Film Compact Rouge, Polished Performance Liquid Makeup, Alliage After-Sports Body Moisturizer. Available at Eaton's from Monday, March 19th through Saturday, March 31st or while supplies last.
(One bonus per customer)

Estee Lauder . . . daily attention for the good of your skin.

Whipped Cleansing Creme,	120 ml	**9.00**
	200 ml	**13.50**
Clear Finish [illegible]sh,	180 ml	**8.50**
Skin Lotion,	180 ml	**9.00**
Dry Skin Astringent,	180 ml	**9.00**

Moisturizers . . .

Swiss Performing Extract,	50 ml	**22.50**
	100 ml	**32.50**
European Performing Creme,	50 ml	**22.00**
Lightweight Moisturizing Lotion,	30 ml	**8.50**

Come in and discuss your make-up and skin care with our trained cosmeticians, Felice Elliot and Betty Daughtry. Promotion continues to March 31st.
Cosmetics, Main Floor

EATON'S

BUYLINE: 388-4373. Store Hours, Monday, Tuesday, Saturday 9:30 a.m. to 5:30 p.m.
Wednesday, Thursday, Friday 9:30 a.m. to 9:00 p.m.

All to Have Say On Que.: Clark

MONTREAL (CP) — Conservative leader Joe Clark says he "wouldn't refuse to meet" with Premier Rene Levesque if the Tories were in power in Ottawa when the Quebec government won a mandate to negotiate sovereignty-association in a provincial referendum.

But any discusions on Quebec's status would require input from all the other provinces as well, and "I would not discuss the end of the country," Clark said in a copyright interview in the Montreal Star.

Asked what would happen if Quebecers voted for political sovereignty combined with economic association with English Canada, and what he would do if Levesque then requested discussions with Ottawa on the matter, Clark responded:

"I wouldn't refuse to meet. I would say certainly we will have the meeting and we will discuss other things but I would not discuss the end of the country."

In addition, he said, "the other provinces would be involved" in any discussions, although he did not say clearly whether the discussions would involve all the provincial premiers meeting at once.

"I would want to hold open my right, as I presume the prime minister does now, to talk individually with premiers in preparation for a conference, but in terms of any discussions, discussions would have to involve all the parties."

It is not sufficiently understood in Quebec that talks would have to involve all the provinces in some way, not just Quebec and Ottawa, the Tory leader said.

Asked if he thought any of the other provincial premiers would break ranks with Ottawa and push harder for negotiations with Quebec on the question of sovereignty-association, Clark answered:

"I think it's a flat no . . . I think it would be dangerous if Quebecers went into a referendum assuming that there was a willingness to fudge on the side of the rest of the country . . . The other premiers and myself, I think, have recognized that there is naturally going to have to be negotiation about some questions, but not questions relating to the integrity of the country, not questions relating to sovereignty or to association."

Earlier this year, the Conservative leader repudiated a statement by David Crombie, one of his MPs, who had suggested Ottawa should be willing to sit down and negotiate if Quebec votes Yes to sovereignty-association.

Clark agreed with an interviewer's comment that if the Tories fail to increase their Quebec representation in the Commons in the next federal election, some Quebecers would get the impression Canada already consists of two nations, with little in common between French and English.

But he quickly added there is also a danger of a "Liberal government so dominated by Quebec as to make it appear two nations is a possibility . . .

"I think that my chances of gaining new support in Quebec are better than Mr. Trudeau's chances of regaining ground that he has lost in the rest of the country."

The Conservatives currently hold two of Quebec's 74 seats in the House of Commons.

If he becomes prime minister, Clark said, he would reconvene the federal-provincial talks on constitutional reform before Quebec could hold its referendum. The idea would be "to show Quebecers it is possible for this new government to get some new movement in the federal-provincial impasse."

But he acknowledged there would not likely be enough time for adequate discussion of a new division of legislative power between Ottawa and the provinces.

Canada United against Ontario?

KINGSTON, Ont. (CP) — A member of the federal Task Force on Canadian Unity says it is "common resentment of Ontario that holds Canada together."

Ronald Watts, also principal of Queen's University here, told a symposium on Canadian unity that because of this resentment it is up to the people of Ontario to give the leadership needed to help solve the country's problems.

There is a wide-spread feeling that Ontario has received more benefits and more power than other provinces since Confederation, he said.

"It is extremely important that Ontario provides leadership rather than sitting on the sidelines waiting for someone else to come forward."

Watts said the task force report, A Future Together, released in January, has been misrepresented by the media.

The report is clearly federalist, rejecting sovereignty-association — independence with economic ties — proposed by the Parti Quebecois, he said.

But Watts, one of two Ontario members of the eight-member task force, said he was fascinated by Parti Quebecois response to the report.

"The PQ seems to be somewhat puzzled by what we say . . . Rene Levesque has both disparaged it and embraced it."

Watts said Canadians should not think that the country can muddle through its unity problems.

In other countries, problems have accumulated slowly at first, but "once things snap, disintegration occurs and things move very quickly.

"We should deal with problems before the point of no return.

"It is my own belief we cannot take the existence of Canada for granted."

The symposium was the third meeting of Outlook Ontario 1979, sponsored by the Council for Canadian Unity.

EATON'S

A man of distinction. By Harbour Master.

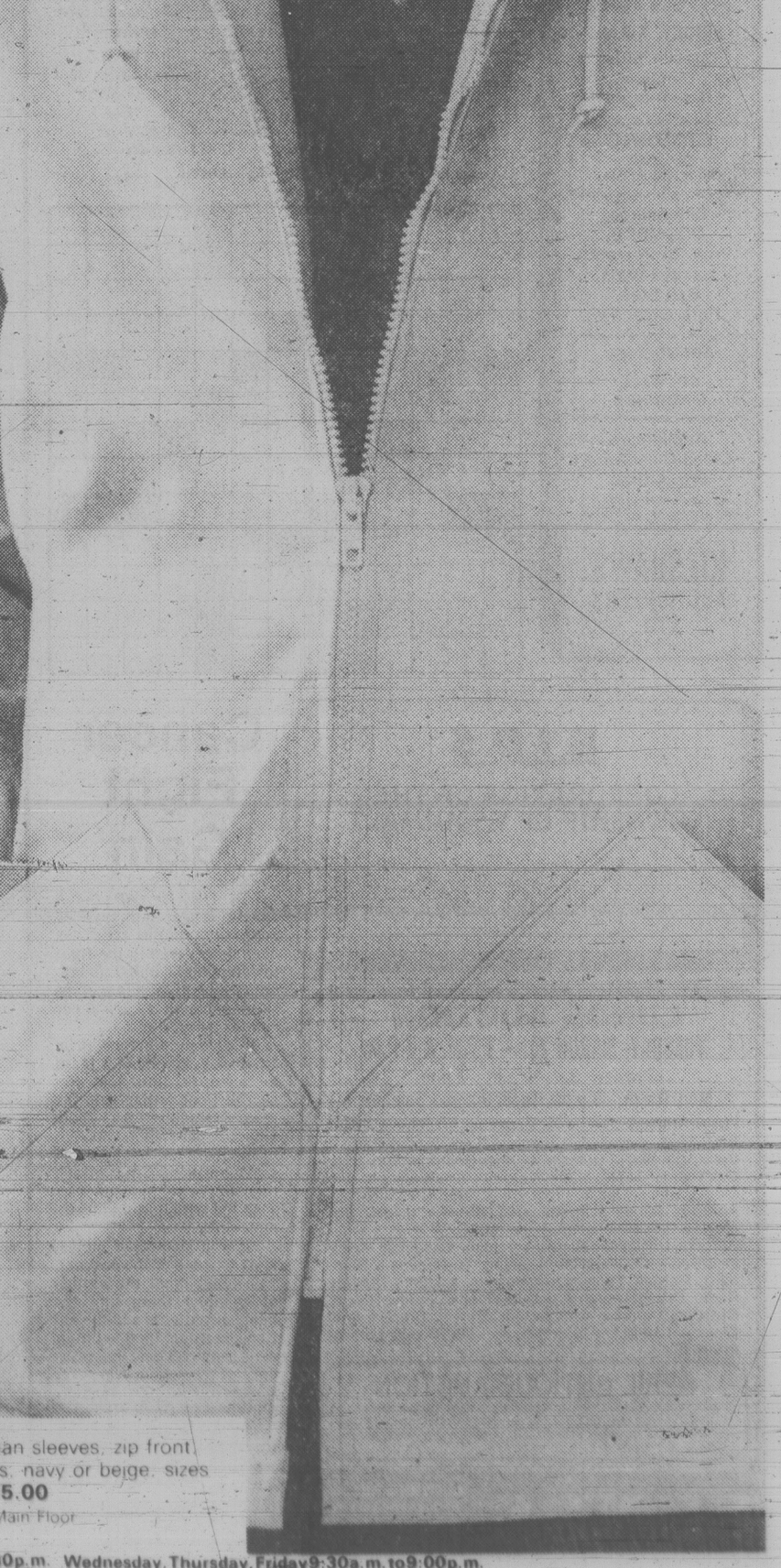

Mariner. Polyester/cotton, fully lined contrast band collar, zipped-in concealed hood, two deep front pockets, raglan sleeves, navy, beige or powder, sizes 38-46 **55.00**

Sailor. Polyester/cotton, fully lined hood, raglan sleeves two slash, one zippered pocket, navy, beige or white, sizes 38-46 **55.00**

Trader. Polyester/cotton, fully lined Safari style four-button down-flap pockets, full belt, centre vent, beige pewter or navy, sizes 38-46 **55.00**

Golfer. Raglan sleeves, zip front, slash pockets, navy or beige, sizes 36 to 46 **35.00**
Men's Wear Main Floor

BUYLINE 388-4373. Store Hours: Monday, Tuesday, Saturday 9:30 a.m. to 5:30 p.m. Wednesday, Thursday, Friday 9:30 a.m. to 9:00 p.m.

BUY a 79 DATSUN Before March 24 Get GOLD or $300

THREE POINT DATSUN
2620 GOVERNMENT
385 6737

Tonight: Clear
Tuesday: Sunny

Victoria Times

Classified 386-2121
News 382-3131

95th YEAR, No. 235 ★ ★ ★ VICTORIA, BRITISH COLUMBIA, MONDAY, MARCH 19, 1979 15 CENTS DAILY, 30 CENTS SATURDAY

Bill Halkett photo.

BRIGHT BLOSSOMS of pink have burst upon the Victoria landscape as Japanese cherry trees bask in the warm of our early spring sun. Rhonda Vennels couldn't resist a close-up of tree on Bay today.

Israeli Cabinet Okays Treaty By 15-2 Vote

Times News Services

The Israeli cabinet today overwhelmingly accepted the Egyptian-Israeli peace treaty, giving its approval to the first pact of its kind between Arab and Jew and clearing the way for its presentation to parliament where endorsement seemed certain.

The Israeli radio said the treaty will be signed in Washington next Monday.

Meanwhile, however, U.S. national security adviser Zbigniew Brzezinski Sunday failed to win support for the proposed treaty from conservative Saudi Arabia and Jordan — although Saudi Arabia will not halt its $2 billion in annual aid to Cairo in retaliation.

Top Jordanian officials made it clear that Jordan did not agree with the U.S. view that the main threat to stability in the Middle East was Soviet and/or radical Arab ambitions.

"We think the main threat is Israeli occupation and expansion," one official said.

The Israeli cabinet vote accepting the nine-article treaty was 15-2, including that of Defence Minister Ezer Weizman who was in Washington. Cabinet Secretary Arye Naor said.

Voting against the pact were Agriculture Minister Ariel Sharon, the hero of the 1973 October War who is responsible for Jewish settlement in the occupied territories, and Transport Minister Haim Landau, Naor said.

The cabinet voted less than 24 hours after Foreign Minister Moshe Dayan urged an early first concrete step in implementing the first agreement — opening the border between Egypt and Israel a month after the treaty signing instead of nine months.

The open borders, Dayan said, would facilitate Egyptian participation in negotiations for Palestinian autonomy.

But he stressed the right of movement across the international border would have to be mutual.

The cabinet decided in addition to establish a committee to draw up proposals for Palestinian self-government in the occupied West Bank and Gaza Strip prior to negotiations with Egypt on the plan, Naor said.

Prime Minister Begin will head the committee and it will start work following the treaty signing, Naor said.

The army will resume its withdrawal from Sinai Sunday, defence ministry sources said. The military began withdrawing non-combat equipment in the fall but halted the operation when the treaty negotiations ran into a deadlock.

With Israeli parliamentary approval all but certain, the government already has made final plans for the ceremony in Washington where President

See TREATY page 10

P.M. 'Spoofing' On Election Call

OTTAWA (CP) — A spokesman for the prime minister's office said Sunday the prime minister has not called an election.

Pat Gossage, in a telephone interview, said when Prime Minister Trudeau said Saturday at the annual Parliamentary Press Gallery dinner he had spoken with Governor-General Edward Schreyer about dissolving Parliament to call an election he "was spoofing."

"I will not hang on the prime minister's words" under those conditions, Gossage said.

"But I can say the prime minister will not call an election at this time."

The press gallery dinner is recognized as a time for leg-pulling — gallery members putting on the elected members and the MPs and cabinet ministers getting back at the gallery members.

Trudeau told the gathering of reporters and politicians that: "in the next 24 hours you people will have to worry whether this is just another of my lousy jokes and I'll have to worry about whether you'll respect the confidentiality of this dinner."

Doctors in Fee Battle

Doctors may be forced to opt out of the B.C. Medical Plan unless the provincial government increases fees for service, Dr. Norman Ridgley warned today.

Ridgley, executive director of the B.C. Medical Association, said the association has been negotiating with the health ministry since November.

If a reasonable settlement is not reached by April 1, quitting the plan is one move the doctors may be forced to take.

He said doctors might bill patients the difference between what the government is prepared to pay and the schedule of fees set by the BCMA.

Should this happen, he said, the doctors will not bill old age pensioners, people on social assistance and others who are unable to afford the additional costs.

Ridgley said doctors in B.C. are reluctant to opt out of the provincial plan, as some doctors have already done in Alberta and Ontario, but it may be forced on them.

"Doctors in B.C. have been very responsive. We've tried hard to be reasonable, to negotiate and be patient," he said.

Ridgley noted that in 1970-1971 doctors in Canada accounted for 1.3 per cent of the Gross National Product. This has now been reduced to .9 per cent.

In the same period, Ridgley said, doctors earned 4½ times as much as the average industrial worker. This has now dropped to three times as much.

He pointed out doctors, like everybody else, have been coping with increased overhead expenses.

Ridgley said doctors are happy with the concept of the provincial medical plan but are being forced into a corner where they may have to take action.

"The pressure is on," he said.

B.C. Offered As Reactor Test Site

By PAUL NICHOLSON
Times Staff

The provincial government is making a serious pitch to have a proposed $1 billion international experimental plant which produces energy like that of the sun located in B.C.

Education, Science and Technology Minister Dr. Pat McGeer confirmed B.C. wants the International Tokamak Reactor (Intor) facility if a plan proposed by the Russians goes ahead.

Scientists hope Intor will produce artificially on earth the same power that is produced by the sun.

If it proceeds, and if B.C. is successful in having it located here, it will transform energy technology in the province, McGeer said in an interview from his University of B.C. lab.

"It would mean B.C. would be among the world leaders in such technology," McGeer said.

Finland and Quebec have already made their bids for the plant.

Fossil fuel energy is depleting and causes environmental problems with CO_2 waste and nuclear fission energy is alarming to a lot of people because of its radioactive byproducts, McGeer said.

But power from an an Intor reactor does not have a significant radioactive by-product problem.

Russia first proposed a project where the latest technology of member nations of the International Atomic Agency build the necessary research facility in a neutral country agreeable to all members.

The IAA is still studying the proposal, McGeer said.

The object of an Intor facility is to see if it is possible to produce the equivalent energy to that produced by the sun — light, heat and helium gas.

According to today's issue of the Monteal Gazette, Quebec is the favored site.

The Soviets apparently are looking to Finland while the U.S. favors a Canadian site and B.C. is pressuring Ottawa to have the plant located here if a Canadian site is agreed upon.

No specific B.C. location is mentioned but the lower mainland is the most likely area.

Trollers Protest Rules

ASTORIA, Ore. (AP) — Representatives of troller fishermen on the United States West Coast have decided to send a delegation to Washington, D.C., to protest proposed federal ocean salmon fishing regulations.

The proposed regulations, among other things, would reduce this year's commercial salmon season by eight weeks.

Fishermen complained that the proposals would put them at a competitive disadvantage to Canadian fishermen.

The trollers said the proposed regulations would be unfairly restrictive, would deprive them of their livelihoods and would deprive consumers of an adequate supply of salmon.

PFMC representatives said the eight-week reduction was necessary to protect diminishing stocks of salmon.

Truce Settles Kurds

TEHRAN (AP) — A ceasefire stilled fighting between Kurdish rebels and the Iranian revolutionary government in northwestern Iran today, Radio Iran reported. The truce, arranged by Moslem and military leaders, ended 24 hours of violence in which at least 170 persons were reported killed.

One source reached by telephone said rebels took over a military headquarters building, the police barracks and the radio and television stations and were laying siege to the military barracks at Sanandaj, 400 kilometres west of here, when the ceasefire was declared.

Fighting also was reported in towns around Sanandaj.

Most Kurds, who want autonomy for their region, belong to the Sunni Moslem sect. The Islamic forces of Ayatollah Khomeini's revolutionary government belong to Iran's dominant Shiite sect.

It was not clear what sparked the fighting. By some accounts, it was sparked by the appointment of Shiites to key civil posts in the heavily-Sunni region after the overthrow of Iran's monarchy.

2 More Raise Price of Oil

Times News Services

Mexico and Venezuela have announced oil price increases effective April 1, it was announced today.

Venezuela, a major supplier of oil to Canada and the United States, will increase prices by $1.72 a barrel.

The increase is $1.20 more than that decided upon the Organization of Petroleum Exporting Countries (OPEC) for the second quarter of 1979, Energy Minister Humberto Calderon Bertl told a news conference.

OPEC agreed last December on a staggered 14.5-percent increase in the price of crude oil during 1979. However, prices have risen much faster because of a shortage of oil supplies brought on by civil strife in Iran, a major world producer.

Venezuela raised the price of its fuel oil, which accounts for 48 per cent of the country's oil exports, by 15 per cent March 1.

In Mexico, Petroleos Mexicanos director general Jorge Diaz Serrano did not say how much the increase will be but said "we are carrying out negotiations to set the prices for the next trimester which starts on April 1."

Observers said they believe that price increase will continue to be 50 cents a barrel more than the Organization of Petroleum Exporting Countries charges. Mexico now sells oil at $14.10 a barrel.

Walkout at Chetwynd An Angry 'Tap Dance'

CHETWYND (CP) — About 300 workers walked off the job on the weekend because they don't like the water at a natural gas plant near here.

The men, members of various unions working at the Dillingham-Delta Pine River gas plant, said they left the job because poor water pressure meant they could not shower or clean up after work.

Company spokesman Jack Van Dycke saidthe men left their jobs because they don't like the taste of the water.

Van Dycke said the problem arose when the pump system at a well at the construction site broke down and water was brought in by tanker truck.

The water being brought in is chlorinated. Van Dycke said the men do not like the taste, but noted that the water is being taken from the Chetwynd water system — the same system many of the men use in their homes.

Loggers May Defy Fisheries Ban

By MARK HUME
Times Staff

A spokesman for Q.C. Timber Ltd. hinted today his company may defy a federal fisheries cutting ban on a watershed in the Queen Charlotte Islands.

Jack Sexton, general manager of the Vancouver-based company, said fallers who were warned off from cutting timber along Riley Creek last week may go back.

"We've been trying to play it very cool," said Sexton.

"But you get tired of going to bed every night worrying about how it's going to be resolved. We have to face this. We have to bring things to a head."

At issue is a 40-acre tract of timber on steep slopes along Riley Creek, on Rennell Sound.

Federal fisheries officers banned logging on the slopes because they said increased erosion would damage salmon spawning beds in the stream. Subsequent to that move, however, the provincial forestry department approved logging on the site.

"Who controls our forests?" asked Sexton.

"The provincial government or the federal government?"

It could cost a lot to get the answer.

When fallers moved into the controversial area last week they were met by two federal fisheries officers who served them with a letter warning that charges would be laid if cutting continued.

Under Bill C38, the Fisheries Act, anyone resposible for depositing damaging material in fish habitat could face fines of up to $50,000 or jail terms of up to two years.

Sexton said that when the fallers were confronted with possible charges they were scared off.

Sexton said it is up to the fallers to decide whether or not they want to cut in the restricted area and face possible charges.

Meanwhile Sexton said he'd like to see the fight between the federal and provincial governments come to an end.

"I feel like we're caught in a lemon squeezer," he said.

Sexton said one way to resolve the debate over steep slope logging would be to allow the company to log a test area.

ON THE INSIDE

Profits Misleading

Canadian accountants now admit that dramatic profit increases may be the result of faulty bookkeeping. Page 9

Third Premier for Nfld.

Brian Peckford, a school teacher by profession, has been chosen as Newfoundland's third premier, replacing Frank Moores, following a weekend Tory convention. Page 20.

Arms Treaty 'Very Close'

U.S. Secretary of State Cyrus Vance said Sunday the United States and the Soviet Union are very close to completing the framework for a new strategic arms limitation treaty. Page 27.

SPORTS

Even if Darren Fish skips his Alberta rink to a second straight title in the Canadian junior curling championship, which opened today at Victoria Curling Club, he may not represent Canada at next year's world competition. Page 12.

Philadelphia Flyers surprised a lot of people Sunday night. For the first time in their 12-year National Hockey League history the Flyers went through a game without a penalty, beating St. Louis Blues 5-3 to help Vancouver Canucks, 2-1 winners over Atlanta Flames, clinch a playoff berth. Page 12

INDEX

Births	29	Entertainment	16
Capital Scene	20	Family	23-25
Classified	29-42	Finance	9
Comics	28	Gardening	43
Deaths	42	Sports	12-19

KEN DODSON WANTS YOU! JOIN THE VICTORIA AIRFORCE TODAY CFAX 1070

SECOND FRONT PAGE

PEERLESS FAUCET do-it-yourself washerless faucets LUMBERWORLD 3955 QUADRA ● 479-7151

Here's the no-trespassing sign and chain link fence on Harewood Road

—Wayne Hiebert photos

And inside, could this be the bunker to shelter our leaders in a nuclear attack?

Nanaimo's Secret Diefenbunker? It Could Be

By DEREK SIDENIUS
Times Staff

The "Diefenbunker" — the place where our leaders will go in the event of a nuclear holocaust — is ready and waiting, but don't ask for a specific location.

All we're going to tell you is that it's around Nanaimo.

The whole thing's supposed to be a big secret, so big that most of the government leaders don't even know where it is.

The bunker was built in the early 1960s as part of a multi-million dollar national defence program to ensure continuity of government following a nuclear attack.

The program was started by former prime minister John Diefenbaker, hence the name Diefenbunker.

John Blake, the man in B.C. who knows all about the bunker, keeps a pretty zipped lip about it all.

The 65-year-old director of the federal government's emergency planning office in B.C. will only admit it's buried in a large grassy field surrounded by a 12-foot high chain-link fence and no trespassing signs.

Blake is extremely terse about who would be invited to take refuge in B.C.'s shelter of last resort.

He says there is space reserved for only some members of the provincial cabinet.

He won't reveal who is excluded. Senior officials in such vital federal and provincial departments as health and welfare, public works, and communications are guaranteed a place.

And get this — there's a small CBC studio with provision to handle a few members of the press.

Turns out that each province has its own main bunker plus a number of satellite stations.

In B.C. there are four satellites or support centres at Prince Rupert, Prince George, Kamloops and Nelson.

Two more are planned, at Duncan and Sardis.

The feds have one of their own too, a super-bunker at Carp, Ont., 25 miles west of Ottawa.

It's rumored to be about 90 feet underground, on three levels, capped with 20 feet of concrete and another 20 feet of fill, and able to accommodate 400 people with enough food and water to last a month.

Such "facts," however, have never been confirmed.

Blake also refuses to specify the sites of the satellite stations other than to say they are in basements of federal government-owned buildings in each of the cities.

Neither will he say how big the Nanaimo centre is. And as to how many persons it will accommodate, he will only venture "it's in the hundreds."

He says there are beds, offices, and enough food and water for 14 days, the period of time, scientists feel, it takes radioactive materials to decay to the point where it's safe for a person to venture outside.

Blake says in the early 1960s when the scare of nuclear war seemed very real, the people involved knew where to go.

Former Premier W.A.C. Bennett toured the facility as did some members of his cabinet.

But Bennett's son Bill, the current premier, hasn't had the same opportunity.

Blake concedes all Bennett probably knows is the bunker's approximate location.

But this week in a casual conversation with a person familiar with the Nanaimo area, a *Times* reporter asked if he knew where the Diefenbunker is.

"What's a Diefenbunker?" came the reply. "You don't mean the Provincial Watch Centre on that military property off Harewood, do you? Everyone knows that."

Remember, he said it, we didn't.

Dentists Appreciate Help

By PAT DUFOUR
Times Staff

Dentists usually appreciate the Girl Friday in their office more than doctors, says a woman who helps train the members of the Medical Office Assistants of Victoria.

Mrs. Kath Watson, who at one time was president of the MOA, is still active in the field although she no longer works in a medical office.

Her main thrust these days is making sure local doctors have a ready supply of well-trained medical office assistants.

She teaches a 20-week MOA night course at Camosun College, helped by her daughter, Mrs. Susan Wadsworth, who is a registered nurse.

This year they had the largest class ever — 40 — 33 of which will be writing examinations shortly. If they pass they will be awarded MOA certificates.

This is where the rub comes in. Dental assistant certificates are recognized by the dental profession and the provincial education department while MOA certificates are not.

"Dental assistants receive much more co-operation from the dentists but they had to fight, it wasn't easy," Mrs. Watson says.

One breakthrough, however, has been that the B.C. Medical Association is now printing and sending out to its members a letter which outlines the education work carried out by the 13 chapters of the Medical Office Assistants Association of B.C.

Mrs. Watson took over her teaching assignment from the late Mrs. Carla Czarmechi, who initiated the MOA course.

It covers a variety of subjects, ranging from how to fill out death cerificates and other forms, to drug handling and common medical office procedures like pap smears and urinalysis.

While many of the students are newcomers to the business world who see working in a doctor's office as an attactive way to earn a living, Mrs. Watson says there is always a certain number of registered nurses who see working in a doctor's office as a better alternative to a hospital shift system.

The average age of students is 30, she says.

"Several doctors' wives, usually one or two a year, have taken a course," she says. "In an emergency they can get a baby-sitter and help out at their husband's office."

She says one of the benefits to patients from MOA training is the ability of medical office assistants to handle emergencies in a reassuring, calm manner.

WATSON

This is the ninth year Mrs. Watson has taught at Camosun College and she estimates that 450 trained medical office assistants have graduated in that time.

Some will attend the provincial association's eighth annual conference at the Richmond Inn in Richmond May 11 and 12.

Crime Takes A Holiday

First the good news.

Crime took a bit of a holiday in the Greater Victoria region over the weekend.

Now the bad news — like the good weather we've been having lately, it's not going to last.

But police from Sooke to Sidney say it's nice anyway.

There were no major traffic accidents or crimes reported in any of the area muncipalities, for either Saturday or Sunday. Weekends are usually busy times for local law enforcement agencies.

"Not a thing to report," said one police spokesman. "All we had was sunshine."

Summer Job Plan For Area Students Blocked by CUPE

By
LORRAINE LOCHERTY
Times Staff

The Canadian Union of Public Employees has refused for the second consecutive year to approve a provincially-funded project that would have created 40 summer student jobs in Greater Victoria School District.

The school board will probably have to abandon its plan to apply for a labor ministry grant under the Youth Employment Program, according to a memo to trustees from secretary-treasurer Carl Warner.

The board needs permission from CUPE locals 383 and 947 before it can approve the summer work program.

District administration was recommending the board try for a grant of $42,450, to hire nine university and 34 high school students between May and August.

Helen Bell, president of CUPE local 947, said today union executive met last week with school board officials and decided the program is against union policy because it doesn't pay union wages.

The lowest union rate is $5.13 an hour. Under the Youth Employment Program, the ministry of labor pays maximum hourly wages of $3 for high school and $3.20 for university students.

Bell said the decision was not a personal attack on local school board policy, but a stand taken by the national and B.C. organizations to protest layoffs and eutbacks this year.

"It's a nation-wide stand the executive has taken."

A proposed summer job creation project last year was cancelled for the same reason.

All employers in B.C. are eligible to apply for funds under the program, but if they want to pay wages exceeding the $3.20 maximum, they must do so out of their own pockets.

According to program coordinator Joseph Calado, the project is meant to help studends accumulate work experience and job references during the summer that will aid them find full-time employment after they leave school.

The proposed summer jobs ranged from a survey of buildings and grounds by high school students to a job for one university student assessing physical education equipment and supplies for repairs.

One university and two high school students would have been employed to study the high school dropout situation in the district.

Another high school and university student combination would have been hired to research case studies of students with learning disabilities.

Seattle-Based Warship Here

The Seattle-based destroyer USS McKean arrived in Esquimalt this morning for a visit until Wednesday morning.

She carries 17 officers and 191 men.

Cmdr. Bob Doll is in command of the ship.

arthur mayse

'Remember, Folks, Word's Alooo-HA!'

THE BOEING 747 AN aircraft which I had believed to be only less stable than the Rock of Ages, bucked, sunfished and jittered. The No Smoking light glowed. So did the Fasten Your Seat Belts. What the pilot had comfortingly described to us as "a little turbulence" on the Hawaii approaches impressed me as a full-fledged storm.

Lights swam into view far below. After hours of traversing the trackless ocean, we had made our landfall. In a matter of minutes, I devoutly hoped, we'd be down in Honolulu.

The 747's landing gear caressed the runway. A ripple of applause ran through the plane — first time I'd heard that in any flight — for the pilot who had brought us safe in without so much as a bump. Then we were into the fuss and bustle of disembarking in the Sunshine Isles we'd dreamed of through the wet and lowering days of a Vancouver Island February.

I peered out of the plane to the field.

"Oh boys," I said to my wife. "Look at that."

Rain streaked our windows. Raindrops pelted the blacktop so enthusiastically that they bounced a foot in air.

The Big Island of Hawaii was experiencing floods. The Island of Oahu on which we'd landed had been warned that its turn might be next. The Islands in total were suffering through their wettest winter sine 1904.

I turned up my trench-coat collar, jammed my wool watch-cap over my ears and trudged in port.

Nobody seemed to mind the rain. Most of the men seeing people off or waiting for new arrivals wore light slacks or shorts, white shoes and brightly-patterned aloha shirts. Many of the women were in long, flowered muu-muus.

A dark and pretty young muu-muu wearer stepped out of the crowd with a welcoming smile. She peeled a lei made of blossoms from that bunch that dangled from her arm, and reached to noose my neck with it. At the same time, her lips puckered to bestow a kiss.

"Wrong tour!" the dark young man beside her hissed in her ear.

The lips unpuckered. The lei was snatched back so briskly the blooms almost crackled.

But before I could register dismay, another pair of greeters descended on us, and the welcome promised in our tour prospectus was delivered. We were kissed. Leis were hung around our necks while hands on our shoulders dexterously spun us to blink into the eye of a camera.

We had been consigned to the hopper of Hawaii's smooth-functioning tourist processing machine, which handles 26,000 new arrivals each day in Waikiki alone.

Our tour guide, a striking Hawaiian girl in an orange muu-muu, shepherded us into the bus that would deal us out to our various hotels. While we rolled along streets in which the breath of flowers competed with the exhaust fumes of innumerable cars, we were taught the correct pronunciation of Hawaii's key word.

This is "Aloha", which means hello, goodbye, welcome, and also love.

Our driver got in on the act.

"Now remember, folks," he told us, "it's Alo-HA! You string it out, see? And you come down heavy on the last syllable.'

Chorusing Alo-Ha! we rambled on our way. Our driver attempted a shortcut. His bus became wedged crossways on a dog-leg corner. He backed and filled. Traffic jams built up fore and aft of us.

We were then treated to a display of the happy-go-lucky Hawaiian temperament which was a revelation to mainland North Americans.

People got out of cars. They undertook to direct. From hotels and houses, other people boiled out on to their porches, or lanais. They too called directions and reassurances to the driver. It was good-natured bedlam, unmarked by so much as a word of impatience or anger. No car horns tooted. Drivers obligingly backed their vehicles on to the sidewalks to give the bulky bus a clearance.

Well-schooled, the bus passengers gave the crowd an Alo-HA! as we cleared the corner.

That episode set the tone for our stay in the islands. Invariably, wherever our wanderings took us, we found the native Hawaiians to be good-humored, courteous and obliging to a fault. And beyond any other people we have met, they seemed possessed of a wonderful capacity for the enjoyment of life.

Next morning, I woke to bright sunshine. Win was up before me. She was taking the air on our 10th-floor hotel lanai, a concrete eyebrow that jutted from the building.

"You'd better put on a jacket," I called to her. "You'll get cold, standing there."

Win gave me an indulgent smile. "Come on and try it," she invited.

I padded out to the porch. We had passed from our raw northern clime to full summer . . . to warm air that lay like silk upon the skin.

On the street below, a couple of brown-tanned fellows strolled shirtless in the direction of the beach. That same street was fringed picturesquely with palm trees. Clustered amid the top tufts of those palms were sure-enough coconuts.

Fleetingly, I wondered whether it was still snowing at Campbell River.

Couple Leaves Gallery Antique Porcelains

The Art Gallery of Greater Victoria has received a group of 18th century porcelains valued at about $100,000 from the estate of an elderly Oak Bay couple.

The bequest of the late Joseph and Ann Pearson, of 1256 Beach Drive, consists of 240 items including 100 pieces of Worcester ware that are among the finest ever assembled in Canada, gallery director Roger Boulet said today.

Pearson was a retired realtor and his wife was an internationally known antique dealer and collector, who for about 30 years ran an antique store known as *The Old House* at 1038 Fort Street.

He died March 2, aged 89; she died nine days later, aged 80.

Fifteen years ago, when they announced that the porcelains would be left in their will to the Art Gallery, Mrs. Pearson said: "We wanted to leave the collection to someone who would appreciate it."

Boulet said the porcelains all date from about 1745 to 1775 and besides Worcester they include Chelsea, Bow, Langton Hall and Caughley pieces.

"The Worcester is the prize, the landmark," he said. "It will make the Art Gallery's collection of porcelain the finest in Canada, if not on the continent."

The gallery took delivery of the porcelains on Friday but will not display them until after the will is probated, possibly in early summer.

Auctioneer Frank Kilshaw said the auction for the balance of the Pearsons' estate may be the largest single-estate auction ever held in Western Canada.

The couple's home was a treasury of antiques all dated prior to 1820, he said.

"Everything they had they used and lived with," said Kilshaw, who described Mrs. Pearson as a "brilliant" collector with an international reputation.

TORONTO STOCK EXCHANGE TRADING

TORONTO CLOSING STOCKS
Distributed by CP
Toronto Stock Exchange—Mar.19

Complete tabulation of Monday transactions. Quotations in cents unless marked $. z—Odd lot. xd—Ex-dividend. xr—Ex-rights. xw—Ex-warrants. Net change is from previous board-lot clos ing sale.

Stock	Sales	High A and B	Low	Close	Net Ch'ge
A.G.F.M	300	286	286	286	— 4
Abacus	9500	295	290	294	— 1
Aby Gln w	2900	460	455	460	+ 5
Abitibi	44836	$19	18⅜	19	+ ½
Abitbi 10	z50	$54¾	54¼	54¼	
Acklands	700	$16¾	16½	16½	+ ⅛
Ackind 2p	z50	$15¼	15¼	15¼	
Action Trd	1310	101	98	98	— 4
Adanac M	4500	170	166	170	+ 5
Afton Min	500	$18	17¾	17¾	
Agnico E	3100	$6¾	6½	6¾	+ ⅛
Agra Ind A	1300	$7	6⅞	6⅞	
Ahed C	2100	155	155	155	
Akaitcho	1000	80	80	80	
Albany	8600	62	61	62	+ 1
Alt Energy	8175	$22¾	22¼	22¾	+ ½
Alfa Gas A	13366	$18	17¾	17⅞	
Alfa G C p	z70	$71¼	70¾	70¾	— ⅛
Alfa G F	100	$27⅝	27⅝	27⅝	+ ⅛
Alfa G 9.76	380	$27¾	27½	27½	
Alfa G 7.60	300	$25¼	25⅛	25⅛	— ⅛
Alfa G 6¾	6650	$26	25⅝	26	+ ⅜
Alcan	15252	$44¾	44⅜	44½	— ¼
Alcan pr	z50	$29½	29⅛	29⅛	
Algo Cent	1900	$21	21	21	
Algoma St	2362	$27¼	27⅛	27¼	+ ⅛
Astel p	500	$26¾	26¾	26¾	+ ¼
All-Can B	500	$8½	8⅜	8⅜	— ⅛
Allarco Dv	275	$37⅜	37⅜	37⅜	+ ⅜
Am Bonza	11832	$19½	18¾	19	— ¼
Am Larder	10500	40	39	40	— ½
Am Eagle	34250	305	290	305	+ 15
Am Leduc	37500	32½	32	32½	+ ½
Andres W A	2190	$15	14⅜	14½	— ½
Andres W B	635	$15	14⅞	15	+ ¼
Ang CT 265	100	$31	31	31	
Ang CT 290	105	$35	35	35	+ ¾
Ang CT 315	100	$37½	37½	37½	
Ang D Gld	600	140	136	136	— 4
Ang U Dev	5300	355	350	355	— 5
Aquitaine	30799	$27¾	27½	27¾	
Arbor C	250	125	120	120	— 10
Argus C pr	600	$14½	14½	14½	
Asamera	45315	$20¼	19½	19⅞	+ ⅜
Asbestos	3425	$43¼	42½	42⅞	— ¼
Asoc Porc	500	118	118	118	— 2
Atco A	23200	$21¼	19½	20½	+ 1
Atlas Yk	8000	85	80	80	— 4
Ato Hard A	400	$11⅞	11⅜	11⅜	— ¼
BC Sugar A	1155	$32	31¼	31⅜	+ ⅛
BP Can	2400	$24⅞	24¼	24¾	
Banister C	700	$10	9⅞	9⅞	+ ⅛
Bank BC	165	$35¼	35¼	35¼	— 1¼
Bank Mtl	10672	$24⅛	23⅞	23⅞	— ⅛
Bank N S	7899	$23⅝	23⅜	23⅝	
Bankeno	36400	265	245	260	+ 15
B Cdn Nat	27098	$15⅞	15¾	15¾	— ⅛
Barex	4000	8	8	8	— ½
Bartaco	800	300	300	300	
Bary Expl	23800	122	115	122	+ 8
Bay Mills	100	$16	16	16	
Becker B p	400	$7	7	7	— ⅛
Bell Canad	28344	$65¼	65	65	
Bell A pr	z16	$65¾	64¼	64¼	
Bell 2.28	1850	$32⅝	32½	32⅝	+ ⅛
Bell 1.80	4000	$23⅝	23⅜	23⅝	+ ⅛
Bell 1.96	600	$27⅞	27⅝	27⅞	+ ⅜
Beth Cop A	z50	$17⅝	17⅝	17⅝	
Biltmore I	500	$5⅛	5⅛	5⅛	— ⅛
Black P A	1600	$17	16½	16½	— ¾
Blakwod A	1200	$6¼	6⅛	6⅛	+ ⅛
Block Bros	z20	$8⅛	8⅛	8⅛	
Bomac A	100	$7⅝	7⅝	7⅝	+ ⅛
Bombr	z38	$10¼	10¼	10¼	
Bonza O	9700	$5⅜	5¼	5⅜	+ ⅛
Bovis C	117200	72	69	72	+ 3
Bow Valy	10763	$27¾	27⅛	27⅜	+ ⅜
Bow-m pr	100	$42	42	42	
Bralor Res	8702	$11⅞	11½	11⅝	— ⅛
Bramalea	1200	$17¾	17½	17¾	
Brascan A	17731	$21¼	21⅜	21½	— ⅜
Brascan B	200	$21½	21½	21½	
Brscn 8½	200	$27¾	27½	27¾	+ ¼
Brenda M	1270	$18¼	18	18⅛	
Brdg Tnk p	z50	$45½	45½	45½	
Bright A	700	$18	18	18	
Brinco	21805	$9¼	8¾	9	+ ½
Br Am Bnk	z30	$38¼	38¼	38¼	
BCFP	9900	$20½	20¼	20½	+ ¼
BC Pack B	100	$82	82	82	
BC Phone	13152	$18¼	18	18	
BCPh 4¼ p	150	$58¼	58¼	58¼	— 1¼
BCPh 5.15	100	$64	64	64	
BCP 7.04p	400	$22⅝	22½	22⅝	+ ⅛
Brunswk	17060	$7	6¾	7	+ ¼
Budd Auto	3500	$9⅜	9¼	9⅜	+ ⅛
C					
CE Yachts	400	298	298	298	+ 3
CAE A	800	$23¼	23	23	— ¼
Cad Frv	66590	$13¼	12¾	12⅞	— ⅜
Cad Frv A	2825	$10⅜	10⅛	10⅜	
Cal Pow A	13480	$43⅜	42⅝	43¼	+ ⅜
Cal P 9.80	102	$109¾	109¾	109¾	— ¼
Cal P 9.75	160	$110	109⅛	109⅛	— ⅞
Cal P 2.36	350	$29	29	29	— ⅛
Calvert	33900	50	49	50	+ 1
Cam Mine	5500	28	28	28	
Camflo	7450	$13½	13¼	13⅜	— ⅛
C Chib A	1000	$6⅝	6½	6⅝	+ ⅛
Camp RL	3820	$36¾	36½	36½	— ¼
Can Cem	3683	$12⅝	12⅜	12½	+ ⅛
CDC pr B	226	$110	109½	109½	— ½
Can Mall A	716	$34	33¾	33⅞	— ⅛
C Nor West	10500	$10¼	10	10¼	+ ¼
C Packrs	210	$22⅛	22⅛	22⅛	+ ⅛
Can Perm	10120	$18	17¾	18	
C Safway p	z10	$85	85	85	
CS Pete	22600	$5¾	5½	5⅝	+ ⅛
Can Trust A	590	$25	24⅞	25	+ ¼
C Trust 7¼	250	$21⅛	21	21	— ½
Cdn Arrow	1000	30	30	30	— 2½
CCablesy A	15700	$20	19½	20	+ ¾
C Cable w	29340	100	75	95	+ 25
Cdn Cel	1780	$9⅝	9⅜	9⅝	+ ⅛
CC Man A	1000	$25⅜	25⅜	25⅜	
C Curtis	3000	75	75	75	+ 2
C Formost	1600	$7⅜	7½	7½	— ¼
C Found pr	200	$7	6⅞	6⅞	
CGE	150	$28¾	28¾	28¾	+ ¼
CG Invest	100	$21½	21½	21½	
C Hidrogas	3000	480	475	480	+ 5
C Homestd	72350	$16⅜	15¼	15¼	— ⅜
C Hydro pr	200	$14¼	14¼	14¼	+ ¼
CI Bk Com	17506	$27¼	27	27	— ⅜
CIL	1400	$21⅞	21⅜	21⅞	+ ⅜
CI Powr A	5000	70	70	70	— 5
C Lencour	5500	17	15½	15½	— 2½
C Manoir	100	$5⅞	5⅞	5⅞	
C Marconi	7050	$11½	11⅛	11⅜	+ ⅜
CNat R	19800	415	405	410	+ 10
C Occidental	1200	$23⅝	23¼	23⅜	+ ⅜
CP Inve	25585	$28	26¾	27½	+ 1
CP Ltd	65392	$28⅜	27⅞	27⅞	— ⅛
C Reserve	1400	$14	13⅝	14	
Cdn Sup O	5241	$109½	108	109	+ 2
Cdn Tire	400	$29	28½	29	+ ⅛
Cdn Tire A	8032	$30¼	29⅝	30⅛	+ ½
C Utilties	820	$18	18	18	
C Util 4¼ p	z10	$52¾	52¾	52¾	
CU 10¼	100	$27½	27½	27½	
C Util 9.24	900	$28⅛	28¼	28⅜	+ ⅜
C Util 7.30	400	$25	25	25	+ ⅛
CWN G 4 pr	z50	$9⅞	9⅞	9⅞	
Canbra	1000	395	390	390	— 10
Canrav	1500	190	190	190	+ 2
Canron A	150	$26⅞	26⅞	26⅞	— ¼
Cara	3400	$11½	11¼	11¼	— ¼
Carl OK	23360	$5¼	495	5⅛	+ ⅛
Carl A p	530	$26¾	26¾	26¾	+ ⅛
Carma A	500	$10¾	10¾	10¾	
Carma 8.75	200	$19¼	19¼	19¼	
Cassiar	7985	$11⅛	10¾	11⅛	+ ⅜
Casidy A p	200	$7	7	7	— ⅛
Celanese	7210	490	480	490	+ 10
Celanes 1 p	z25	$10¾	10¾	10¾	
Genex	13271	263	251	263	+ 8
Cll Est A	200	$12¼	12¼	12¼	+ ⅛
Cent Pat	2000	209	205	205	
Centurion	2800	$7½	6⅞	7½	+ ⅞
Chncllr	8300	300	300	300	
Charter Oil	500	270	270	270	
Chieftan D	7086	$35¼	35	35¼	+ ¾
Chieftain p	226	$134	133	133	+ 1½
Chimo	500	130	130	130	
Chrysler	2200	$11¾	11½	11¾	
CHUM B	230	$12	12	12	— ¼
Coch Will	1100	59	57	57	
Cockfield	1000	460	460	460	
Coin Lake	2500	15	15	15	+ 1
Comb Met	4000	38	38	38	— 1
Cominco	6032	$37¼	36⅞	37	
C Holiday I	1450	$9¾	9⅝	9⅝	— ⅛
CHIns A p	1070	$29¾	29½	29¾	+ ½
Compr Ap	100	$12¾	12¾	12¾	+ ⅛
Conuco Ltd	10700	$5¾	5½	5½	— ⅛
Con Bath A	6745	$13½	13⅛	13⅜	+ ⅛
Con Bathp	250	$19¼	19⅛	19⅛	+ ⅛
Con Fardy	1300	325	320	325	
C Durham	18000	177	166	167	— 5
C Marben	25100	79	74	77	+ 2
C Morisn	7100	175	170	171	— 3
Cons Pipe	100	$7¼	7¼	7¼	+ ¼
Cons Prof	1500	29	29	29	— 1
C Rambler	4750	240	235	235	— 5
Con Textle	1700	480	470	480	
Con Distrb	11171	$11⅞	11¼	11⅝	— ⅛
Cons Gas	14823	$21⅛	20⅝	21	+ ¼
Con Gas A	z50	$74⅜	74⅜	74⅜	
Con Gas D	z50	$27¼	27¼	27¼	
Control F	2650	$5¾	5¾	5¾	+ ¼
Conwest	780	$6⅝	6⅜	6⅜	
Cooper C	1900	$8	8	8	
Cop Fields	704	495	495	495	+ 10
Corby vt	412	$26⅛	26⅛	26⅛	— ⅛
Corby B	100	$26	26	26	+ ¼
Cosed	147494	$9¼	8⅞	9⅛	— ⅛
Costain Ltd	700	$12⅝	12⅛	12⅛	— ⅜
Courvan	1000	12	11	11	— ½
Craigmt	4700	$6⅝	6½	6½	+ ⅛
Crain R L	2600	$13	12⅞	13	+ ¼
Crestbrk	2250	$12⅞	12⅝	12⅝	— ⅛
Crwn Life	410	$63	63	63	— ½
Crwn Trst	100	$39	39	39	+ 4
C Zelrb A	8629	$24	23¾	24	
Crush Intl	9580	$11½	11	11½	+ ¼
Cuvier M	4500	53	52	53	+ 2
Cyprus	5100	$15	14⅞	15	
Czar Res	67755	$8¼	7¾	8	+ ⅜
D to G					
DRG Ltd A	1240	$6½	6⅛	6¼	— ⅛
Daon Dev	15105	$11½	11¼	11½	+ ¼
Daon A	230	$7⅛	7⅛	7⅛	+ ⅛
Daon 8½ p	1100	$9½	9½	9½	+ ¼
D Eldona	21800	123	120	121	— 2
Delhi Pac	7500	23	22	23	+ 1½
Denison	11194	$21⅝	20⅞	21⅝	+ ⅜
Dicknsn	10250	$6⅞	6¾	6¾	— ⅛
Digtech	7000	480	470	480	+ 15
Discovry	740	90	90	90	
Domain I	7200	$8⅜	8¼	8¼	
Dome Mine	1712	$100½	100	100½	+ 1
Dome Pete	12292	$124¾	122	123	+ 1¼
D Bridge	640	$31⅜	31	31	— ⅛
D Cltrs A	570	$5⅜	5½	5½	— ⅛
DExplor	6000	29½	28½	28½	+ ½
Dofasco A	8154	$33	32½	32⅝	+ ¼
Dom Store	450	$17¾	17¾	17¾	
D Textle	2139	$13⅞	13⅜	13⅜	— ⅛
Domtar	2723	$26⅜	26¼	26¼	— ¼
Dr Mc C A	215	$20¼	20¼	20¼	
Dunde Pal	3750	46	44	44	— 1
Du Pont	6600	$20	19½	20	+ ½
Dustbane	1300	$9½	9⅜	9½	
Dylex L A	3105	$15⅜	15⅛	15⅜	+ ¼
Dynamar	10102	166	162	162	— 3
E-L Fin	700	$12¼	12¼	12¼	— ⅜
East Mal	2300	177	175	177	— 3
Estn Prov	100	$6⅞	6⅞	6⅞	
Ego Res	7600	370	360	360	— 5
Electro K	2200	38	38	38	
Elhm A	1300	470	465	465	— 10
Elks Stors	900	$7¾	7⅝	7¾	+ ⅛
Emco	400	$9¼	9	9¼	
Extndcar	100	$7½	7½	7½	
Extd A	1400	$7¾	7½	7¾	+ ¼
Falcon C	14450	$8¾	8¼	8¾	+ ¼
Fibrg Nik A	3480	$46¾	46¼	46⅝	+ ⅛
Fed Ind A	6650	$6¾	6¼	6⅜	+ ⅛
Fidelity Tr	200	$5	5	5	+ 5
Fidelty Trp	100	$20⅜	20⅜	20⅜	
Firan Gndl	500	76	76	76	
Fireco SA	100	365	365	365	— 15
F City Fin	500	$11⅜	11⅜	11⅜	+ ⅛
F Cty Tr B	400	$9¼	9	9	— ½
F Cty Tr C	1000	$8½	8½	8½	
F Mar	500	68	68	68	— 2
Foodex p	3000	$8	8	8	— ⅛
Ford Cnda	z70	$72	70½	72	
Francana	3000	$10⅝	10⅝	10⅝	+ ½
Fraser A	250	$15½	15¼	15½	+ ¼
G&H Steel	200	305	300	300	— 5
G M Res	3300	465	455	460	
GSW Cl A	1600	$8¼	8⅛	8¼	+ ¼
GSW Cl B	400	$8¼	8¼	8¼	+ ¼
Gallaeo A	1100	$9½	9¼	9¼	
Garbellp	200	$5	5	5	
Gaz Metr	200	$6¼	6¼	6¼	+ ¼
Gaz 5.40 p	100	$57	57	57	— ¾
G Distrb A	4100	$9½	9½	9½	+ ⅛
G Distrb w	10200	305	299	299	— 1
GMC	1717	$66	65¼	66	+ ½
Genstar L	3181	$39⅜	39⅜	39⅝	
Gerin Ist p	100	$8¾	8¾	8¾	
Gesco Dis	600	380	375	380	+ 5
Giant Yk	300	$11	11	11	— ½
Gibraltar	6025	$8¾	8½	8½	— ¼
Glbe Rltyp	1300	$25⅜	25⅜	25⅝	+ ⅛
Goldund M	10050	65	63	65	+ 2
Goodyear p	100	$33	33	33	
Granduc	4675	170	165	165	— 5
Gt Oil Sds	30000	$9¾	9¾	9¾	+ ¼
G L Nickl	2100	59	59	59	
GL Forest	2200	$46	45⅞	45⅞	
GL For w	1340	$13⅝	13½	13½	
GN Fin	100	210	210	210	
Gt West S	300	355	350	350	— 5
G Goose A	1650	$9½	9	9½	+ 1
G Goose 9¾	z50	$10⅞	10⅞	10⅞	
Greyhnd C	100	420	420	420	+ 20
Greyhnd	274	$19½	19½	19½	
Guar Trp	100	$20⅝	20⅝	20⅝	
Gulf Can	6126	$45¼	44⅞	44⅞	— ⅛
Gulfstr	163900	59	54	58	+ 5
H to L					
HCI Hldg	2200	$11¼	11	11	— ⅛
HCI Hld w	900	8	7¾	8	+ ¼
H Group A	4200	435	415	425	
Hardee	700	81	81	81	
Hard Crp A	940	380	365	365	— 20
Hard Crp C	800	355	355	355	+ 5
Harlequin	16310	$16¼	15⅞	15⅞	
Harris J A	300	$6¾	6¾	6¾	— ¼
H Wood	1000	125	125	125	— 3
Hatleigh A	1240	$6⅝	6½	6⅝	+ ⅛
Hatleigh B	360	$6⅝	6⅝	6⅝	+ ⅛
Hawker A	5129	$10⅛	10	10	
Hayes D	2802	$12¾	12½	12¾	+ ⅛
Hedway A	200	470	470	470	
Highmont	42150	$5¼	475	5	+ 30
Holinger A	810	$41½	41	41	
Home A	24460	$5⅝	5⅜	5⅝	+ 1⅜
Home B	4400	552	51	52	+ 1
Hud Bay	9186	$23	22¾	22⅞	+ ⅛
H Bay Co	18167	$28⅛	28	28	
HBC pr	19635	$23¼	23⅛	23⅛	
HB Oil Gas	13991	$62½	61½	62¼	+ ½
Husky Oil	4120	$47½	47	47½	+ ⅝
Husky E w	3550	$27¼	25¾	26½	+ ½
Hydra Ex	z40	46	46	46	
IAC	6305	$17¾	17½	17¾	+ ¼
ITL Ind	4900	370	355	370	
IU Intl	35915	$12⅝	12⅜	12⅜	+ ⅛
Imasco	540	$38⅛	38¼	38⅜	+ ¼
Imp Oil A	29260	$27⅞	27⅝	27⅝	
Inco	94754	$24⅛	23½	23⅞	+ ⅛
Inco 7.85	300	$25⅜	25⅛	25⅜	+ ⅛
Indal	3800	$14½	14½	14½	
Indusmin	z20	$16⅜	16⅜	16⅜	
Inglis	100	$13	13	13	
Inland Gas	486	$12¼	12	12	— ⅜
Inlnd G 10p	300	$29	29	29	+ 1
Inter City	33310	$9¾	9⅜	9⅜	— ¼
Inter C B w	9300	$6⅝	6½	6½	
Int Div	600	260	260	260	+ 4
Intrmetco	400	$13¾	13⅜	13¾	
IBM	141	$362	359	359	— 1
Int Mogul	1139	$6¼	6¼	6¼	— ⅛
Int Pipe A	16512	$17⅞	17¾	17⅞	+ ¼
Ipsco	2114	$21	21	21	
Irwin T A	1600	400	390	400	
ISO	3400	250	245	250	
Ivaco A	1900	$15	14¾	14¾	— ⅛
J Q Res	2000	87	87	87	+ 1
Jannock	2913	$23½	23¼	23½	+ ⅛
Jannock 8	553	$14¾	14¾	14¾	
Jannock w	1337	$13¼	13	13¼	+ ⅛
Jorex Ltd	18200	44	42	43	+ 1
Joutel	3000	58	58	58	+ 1
Kaiser	129480	$18⅞	18⅜	18¾	+ ½
Kam Kotia	8750	465	450	460	+ 5
Kaps Tran	26000	169	164	165	+ 4
Kelsey H	100	$25¼	25¼	25¼	+ ¼
Kerr A A	18210	$12¾	12¼	12⅜	+ ¼
K Anacon	2000	28	27	27	
La Luz	700	$7	7	7	+ ⅛
Labatt A	818	$21⅛	20¾	20⅞	+ ⅛
Labatt Ap	216	$20⅞	20⅞	20⅞	+ ⅜
Lab Min	110	$40¼	40¼	40¼	
Lacana	3015	$6⅜	6¼	6⅜	— ⅛
Laidlaw A	3600	$12½	12	12½	+ 1⅛
LOni Cem	1700	$5½	5½	5½	— ⅛
L Shore	z53	295	295	295	
Lakehead	2000	19	19	19	— 2
Lasitr Km	1000	67	67	67	
Laurasia	10000	31	30	30	
Lau F 2.00	200	$38	38	38	
Lau Fin p	4205	$14⅞	14⅞	14⅞	— ⅛
Leigh Inst	1500	$9⅜	9¼	9⅜	+ ⅛
LL Lac	300	285	285	285	— 5
Lob Co A	2300	455	450	450	
Lob Co B	200	435	435	435	— 5
Lob Co pr	z35	$28¾	28¾	28¾	+ ¼
Lob Ltd Ap	200	$18	18	18	— ½
Lob Ltd Bp	230	$20	20	20	
Lochiel	23630	395	380	390	+ 5
Loeb M	240	$9½	9½	9½	
Logistec A	z4	390	390	390	
Lyon M	6500	29	28	29	+ 1
M to O					
MDS Heith	2400	$9½	9¼	9¼	
MICC	81700	$10⅜	10	10	— ⅛
MICC 8⅜	300	$25	25	25	+ ⅛
Micc 8 p	2900	$25⅞	25¾	25¾	
MTS Inter	5650	57	56	57	— 1
Maclarn A	196	$17½	17½	17½	
Maclarn B	144	$17⅜	17⅜	17⅜	+ ⅛
Mclan H A	950	$20	20	20	
MB Ltd	13734	$24¼	23⅞	24	+ ⅛
Madeline	57555	185	170	171	+ 6
Madsen	1300	86	85	85	— 4
Magna A	3495	$15¼	14⅞	15	
Magna B	400	$15⅜	15	15	— ¼
Magnason	200	295	295	295	+ 10
Magnetics	18200	171	167	169	— 1
Mailslin I	1350	$5⅞	5½	5⅞	+ ⅜
Mailstr Wil	2900	310	293	305	+ 15
Maplex M	z5	$8¾	8¾	8¾	
Maritime	1769	$25¾	24⅝		
Mar T 860	400	$10¼	10½	10½	
Mar T 940	568	$11	11	11	+ ¼
Mar T 765	200	$10¼	10¼	10¼	
Markel F	1400	$6	6	6	
Mark Spnc	5000	$8½	8⅜	8½	+ ⅛
Mass Fer	49396	$13⅝	12⅝	13⅜	+ ⅝
Mas F A	2860	$19½	19¼	19½	+ ¼
Mas F B	1370	$19½	19⅛	19¼	+ ⅛
Matgmi A	7240	$20⅜	19¾	19¾	— ¾
Mc Intyre	6500	$39	37¼	37¼	— 1⅛
McLaghin	3400	$11½	11⅜	11½	
McLghl 9 p	300	$21½	21⅛	21½	+ ½
McLghl w	2400	$6¼	6⅛	6¼	+ ¼
Melntyre	350	$14⅝	14½	14⅝	+ ⅜
Mentor	500	330	330	330	
Mercantil	4519	$14⅞	14⅝	14⅝	— ⅜
Merland E	25190	$10⅜	10⅜	10½	+ ⅛
Met Trust	z18	$30¾	30¾	30¾	
Minri Res	9900	209	200	209	+ 17
Moffat A	1700	$10¼	10	10¼	+ ¼
Molson A	6025	$26¼	26	26¼	+ ¼
Monenco A	1250	$12¾	12½	12½	— ⅛
Mtl Trust	100	$21⅞	21⅞	21⅞	— ⅛
Moore	33160	$36⅞	36½	36¾	+ ⅛
Multi Acc	1000	$8	8	8	
Muncpl S L	400	$6⅜	6½	6⅜	
Murphy	4350	$17⅛	16⅝	16¾	— ⅜
NBU-Mine	31700	198	190	198	+ 11
Nat Drug	z7	$11¼	11¼	11¼	
Nat Drug p	z5	$11¼	11¼	11¼	
N Hees Ent	200	320	310	310	— 10
Nat Pete	13416	81	80	80	
Nat Sea A	600	$22	21¾	22	
Nat Trust	1600	$22	22	22	
Nemco	18000	292	289	290	
Neomar	2314	165	160	161	+ 1
NB Tel	2120	$22¾	22½	22¾	
NB Tel 1.85	426	$21½	21½	21½	
N Goldvue	15000	15	14	14	— 1
N Que Ragl	6700	250	242	242	— 3
N Senator	2500	10½	10½	10½	— ½
N York Oil	7000	268	265	268	+ 3
Nfld LP A	1524	$19⅝	19⅜	19⅝	+ ⅛
Nfld Tel	900	$11⅞	11⅜	11⅞	
Nick Rim	2000	19	19	19	
Noble M	10500	104	99	100	+ 5
Noma A	100	$9⅞	9⅞	9⅞	— ⅛
Noranda A	17882	$45	44⅝	44⅝	— 1⅛
Norbaska	3200	57	57	57	
Norcn	215729	$19⅝	19	19⅜	+ ⅜
Norcen B	100	$24	24	24	
Norcn 150	2900	$30	29½	30	+ 1
Norlex	3000	11	11	11	+ 1
Normick P	700	$7¼	7¼	7¼	
NC Oils	8600	$13½	13	13	
N Canada	1000	59	59	59	— 1
Nor Tel	4027	$48½	48	48⅛	+ ¼
NTecm B w	21850	$27⅜	26½	26⅝	+ ⅛
Northgat	2500	$6⅛	6	6⅛	+ ⅛
Northld	11500	20	20	20	
NW Util p	z40	$47	47	47	
NS Savngs	300	$14	14	14	— ¼
Nowsco W	2380	$26¼	25½	26¼	+ ⅞
Nu-Wst A	3150	$17	16¾	16¾	— ¼
Nufort Res	1000	22	22	22	+ 3
Numac	$2900	$33½	32¼	32¼	— 1¼
OPI A